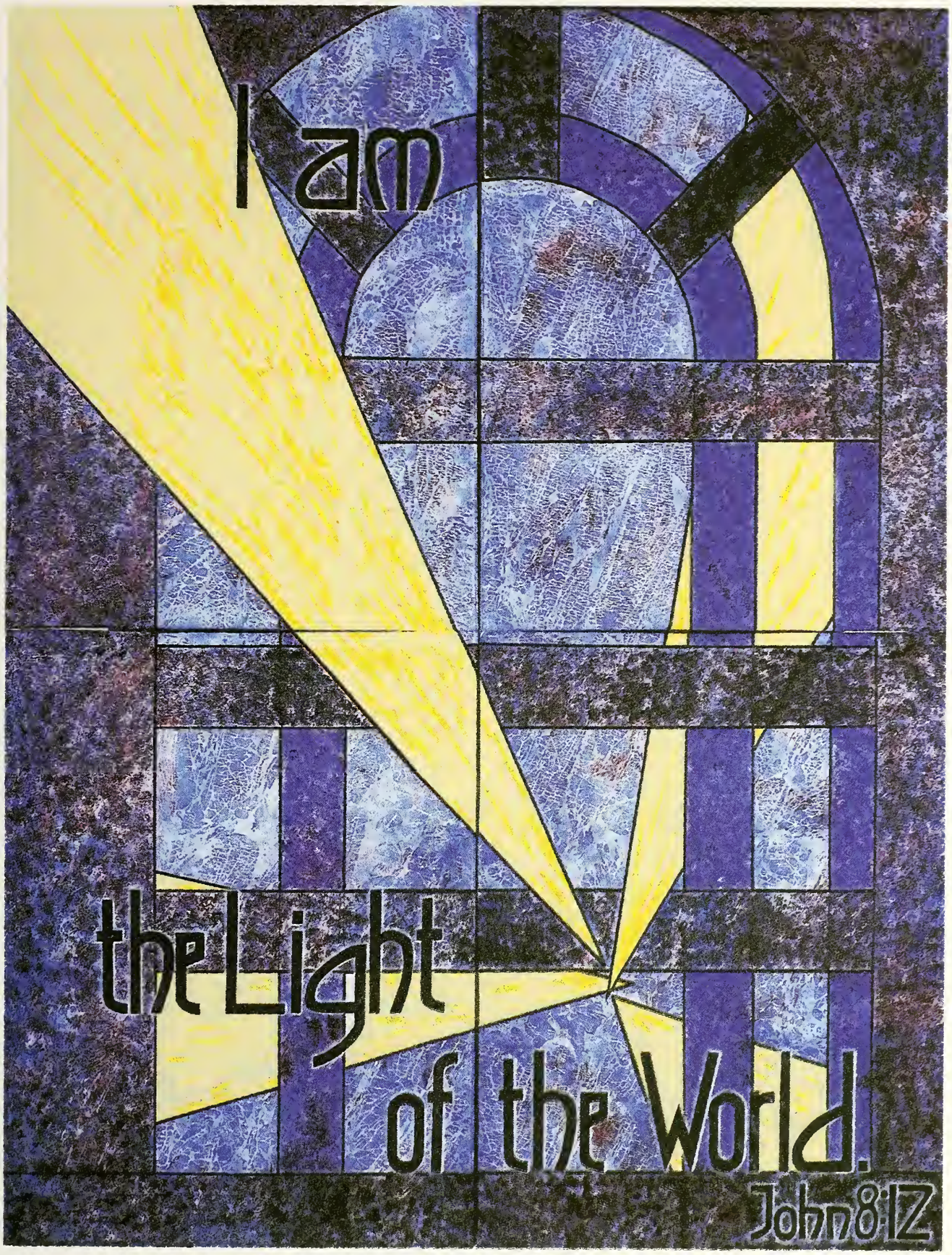

C. Bennett Bollinger

Louisiana Annual Conference

The United Methodist Church

June 5-8, 2000

30th Session

Table of Contents

(for complete index see inside back cover)

		Page
I.	Officers of the Annual Conference	4
II.	Conference Directories	6
III.	Conference Calendar	12
IV.	Council, Teams, Boards, Commissions, Committees, Trustees	18
V.	Daily Proceedings	58
VI.	Disciplinary Questions	100
VII.	Conference Registry	121
VIII.	Appointments	185
IX.	Pastoral Records	207
X.	Conference Structure & Rules	221
XI.	Memoirs	247
XII.	Reports	266
XIII.	Statistical Tables	S-1

JOURNAL OF THE

THIRTIETH SESSION

OF THE

LOUISIANA ANNUAL CONFERENCE

UNITED METHODIST CHURCH

SOUTH CENTRAL JURISDICTION

HELD AT

CENTENARY COLLEGE

SHREVEPORT, LOUISIANA

June 4-7, 2000

AREA OFFICES OF THE UNITED METHODIST CHURCH
527 North Boulevard
Baton Rouge, Louisiana 70802-5700
Office: (225) 346-1646 / Fax: (225) 383-2652
Web: www.la-umc.org / E-mail: lcumc@bellsouth.net

CARL E. RHOADS, III
Conference Journal Editor

AMY HALLEY WILLIS
MISTY MARIE YEICH
Assistant Journal Editors

Printed by M. A. Publishing
Mobile, Alabama

BISHOP DAN E. SOLOMON
LOUISIANA AREA

LOUISIANA MISSION CABINET 2000-2001

BOTTOM ROW (left to right): Carolyn A. Dove, William L. Youngblood, Jimmie D. Pyles, Marie P. Williams, Terry C. Willis, Freddie C. Henderson, Rena M. Yocom

TOP ROW (left to right): Larry D. Norman, Leslie P. Norris, William D. Peeples, Bishop Dan E. Solomon, M. Douglas Ezell, Grayson B. Watson, Alonzo J. Campbell, Carl E. Rhoads, III

Not Pictured: Bernadine Johnson, Michael D. Reeves

I. Officers of the Annual Conference

Executive Officers

President: Bishop Dan E. Solomon
527 North Boulevard, Baton Rouge 70802-5700 (225) 346-1646

Secretary and Statistician: Carl E. Rhoads III
527 North Boulevard, Baton Rouge 70802-5700 (225) 346-1646

Executive Director of Administrative Services/Treasurer: Carl E. Rhoads III
527 North Boulevard, Baton Rouge 70802-5700 (225) 346-1646

Executive Director, Conference Mission and Ministries: Rena M. Yocom
527 North Blvd., Baton Rouge 70802-5700 (225) 346-1646

President/CEO, United Methodist Foundation: Michael D. Reeves
527 North Boulevard, Baton Rouge 70802-5700 (225) 346-1535

Pension and Benefits Officer: Carl E. Rhoads III
527 North Boulevard, Baton Rouge 70802-5700 (225) 346-1646

Chancellor: Benjamin W. Mount
P.O. Box 3004, Lake Charles 70602
1011 Lake Shore Drive, Magnolia Bldg., Second Floor, Lake Charles 70601
(318) 433-3004 / Fax: (318) 433-8080

Associate Chancellors: J. Jay Caraway, Thomas A. Harrell, Robert L. Roland, and D. Ryan Sartor, Jr.

Lay Leader: Anita Crump
7321 Dalewood, New Orleans 70126 (504) 246-4735

President, United Methodist Women: Elouise Sanders
120 Elouise Lane, Arcadia 71001 (318) 263-2512

President, United Methodist Men: Joe Kelley
P.O. Box 430, St. Francisville 70775 (225) 635-6207

President, Board of Trustees: R. Larry Stafford
3900 Loop Rd., Monroe 71201 (318) 325-7335

DISTRICT SUPERINTENDENTS

ACADIANA:
Terry C. Willis
Rampart Bldg., Ste. 217, 850 Kaliste Saloom Rd., Lafayette 70508
Office: (318) 235-2904 / Fax: (318) 235-0080

ALEXANDRIA:
William L. Youngblood
2350-A Methodist Parkway, Woodworth 71485
Office: (318) 443-3213 / Fax: (318) 448-3550

BATON ROUGE:
Leslie P. Norris
5713 Superior Drive, Suite A-1, Baton Rouge 70816
Office: (225) 296-0668 / Fax: (225) 293-6551

LAKE CHARLES:
M. Douglas Ezell
816 Kirkman Street, Lake Charles 70601
Office: (318) 439-2982 / Fax: (318) 439-2969

MONROE:
Marie P. Williams
909 North 18th Suite #206, Monroe 71201
Office: (318) 387-7364 / Fax: (318) 387-0000

NEW ORLEANS:
Freddie C. Henderson
3401 Canal Street, New Orleans 70119
Office: (504) 488-5430 / Fax: (504) 488-5431

NORTH SHORE:
Grayson B. Watson
124 Lisa Lane, Mandeville 70448
Office: (504) 626-0918 / Fax: (504) 626-0919

RUSTON:
Jimmie D. Pyles
901 South Vienna, Ruston 71273
Office: (318) 251-2690 / Fax: (318) 251-3639

SHREVEPORT:
William D. Peeples
P.O. Box 41188, Shreveport 71134-1188
Office: (318) 869-4568 / Fax (318) 865-9623

225 346 1676

II. Conference Directories

General and Jurisdictional Agencies

Cokesbury Service Center - 201 Eighth Avenue South, Box 801, Nashville, TN 37202 (800) 672-1789

Discipleship Resources -1908 Grand Avenue, Box 189, Nashville, TN 37202 (615) 340-7200 / For placing order: 1 (800) 685-4370

General Board of Church & Society - 100 Maryland Ave. N.E., Washington, DC 20002 -5664 (202) 488-5600

General Board of Discipleship - 1908 Grand Avenue, Box 840, Nashville, TN 37202-0840 (615) 340-7200

General Board of Global Ministries - P.O. Box 19001, Church Street Station, New York, NY 10277-1106 (212) 870-3600

General Board of Higher Education & Ministry - 1001 19th Avenue South, Box 871,Nashville, TN 37202-0871 (615) 340-7400

General Board of Pensions - 1201 Davis Street, Evanston, IL 60201-4193

- **Clergy serving a local church:** 1 (800) 851-2201
- **Clergy/Lay serving beyond the local church:** 1 (800) 851-4401
- **Clergy/Lay serving United Methodist-related employers:** 1 (800) 356-3736

General Board of Publication - The United Methodist Publishing House 201 Eighth Avenue South, Nashville, TN 37203 (615) 749-6000

General Commission on Archives and History - P.O. Box 127, Madison, NJ 07940 (973) 408-3189 / www.gcah.org

General Commission on Christian Unity & Interreligious Concern 475 Riverside Drive, Room 1300, New York, NY 10115 (212) 749-3553

General Commission on Communication - P.O. Box 320, Nashville, TN 37202-0320 (615) 742-5400

General Commission on Religion and Race - 110 Maryland Avenue, N.E., No. 48, Washington, D.C. 20002-5620 (202) 547-2271

General Commission on the Status and Role of Women - 1200 Davis Street, Evanston, IL 60201-4188 (847) 869-7330

General Commission on United Methodist Men - P.O. Box 860, Nashville, TN 37202-0860 (615) 340-7145

General Council on Finance and Administration - 1200 Davis Street, Evanston, IL 60201-4193
(847) 869-3345 / Fax: (847) 869-6972

General Council on Ministries - 601 W. Riverview Avenue, Dayton, OH 45406-5543
(937) 227-9400

Jurisdiction Office and Volunteers In Mission – Dr. Thalia Matherson
Exec. Director of Mission & Administration, 5646 Milton St., Ste. 240, Dallas, TX 75206
Office: (214) 692-9081 / Fax: (214) 692-9083

Lydia Patterson Institute - Ms. Socorro deAnda, President
517 So. Florence, P.O. Box 11, El Paso, TX 79940
(915) 533-8286

Mt. Sequoyah Jurisdictional Conference and Retreat Center - Dr. Charles Wallace Executive Director
150 N. W. Skyline Dr., Fayetteville, AR 72701
(501) 443-4531

Curricuphone: 1-800-251-8591
Infoserve (Address Line): 1-800-251-8140
EcuFilm: 1-800-251-4091

Institutions Related to the Conference

Candler School of Theology - Dean R. Kevin LaGree, Emory University, Atlanta, GA 30322
(404) 727-6324

Centenary College - Dr. Kenneth L. Schwab, President, P.O. Box 41188, Shreveport, LA 71134-1188 (318) 869-5108

Dillard University - Dr. Michael L. Lomax, President, 2601 Gentilly Boulevard,
New Orleans, LA 70122-3097 (504) 283-8822

Dulac Cooperative Ministry – Mr. Kevin Billiot, Director, 101 Coast Guard Road, Dulac, LA 70353 (504) 563-7483

Gammon Theological Seminary (Interdenominational Theological Center) –
Dr. Walter McKelvey, President, 653 Beckwith Street, S.W., Atlanta, GA 30314
(404) 581-0300

Iliff School of Theology - Dr. Donald E. Messer, President,
2201 South University Boulevard, Denver, CO 80210 (303) 744-1287

Lafon Home - Mr. Timothy J. Smith, Administrator, 4021 Cadillac Street, New Orleans, LA 70122 (504) 288-2314

Louisiana Conference Center - Mr. Thomas C. Robertson, Executive Director,
2350 Methodist Parkway, Woodworth, LA 71485
Office (318) 449-4500 / Fax (318) 449-4700 / Home (318)445-2547 /
laccenter@freewwweb.com

Louisiana Interchurch Conference - Rev. C. Dan Krutz, 660 North Foster, Suite A-225,
Baton Rouge, LA 70806 (225) 924-0213 / Fax (225) 927-7860

The Louisiana Methodist Children's Home - Mr. Terrel DeVille, President/CEO,
901 S. Vienna, P.O. Box 929, Ruston, LA 71273-0929 (318) 255-5020

Louisiana Moral and Civic Foundation - Dr. Ken Ward, Executive Director,
P.O. Box 951, Baton Rouge, LA 70821 (225) 767-1908

MacDonell United Methodist Children's Services, Inc. - Dr. Gerald J. Bridges, President, 8326
Main Street, Houma, LA 70363 (504) 868-8362 / Fax (504) 868-8474

The Methodist Home for Children - Mr. Keith Rhodes, Executive Director,
P.O. Box 15109, Station B, New Orleans, LA 70175 (504) 895-7709

Pendleton Memorial Methodist Hospital - Mr. Frederick C. Young, Jr., President,
5620 Read Blvd., New Orleans, LA 70127
Hospital: (504) 244-5100
President's Office: (504) 244-5469

Peoples Community Center - Rev. Marva Mitchell, Executive Director,
1669 N. Roman St., New Orleans, LA 70113 (504) 524-1041

Perkins School of Theology - Dr. Robin W. Lovin, Dean, Perkins School of Theology,
SMU, Dallas, TX 75275 (214) 768-2534

Retired Ministers' Homes Board, Inc. - Rev. J. Henry Bowdon, Jr., Director,
1500 Country Club, Lake Charles, LA 70605 (318) 474-1500

St. Mark's Community Center - Rev. Gregor Dike, Director, 1130 N. Rampart,
New Orleans, LA 70116 (504) 529-1681

St. Paul School of Theology - Dr. Lovett H. Weems, Jr., President, 5123 Truman Road,
Kansas City, MO 64127 (816) 483-9600

UMCOR Sager-Brown - Rev. Robert E. Townsend, Director, P.O. Box 850, Baldwin, LA 70514-
0850 (318) 923-6238 / Fax: (318) 923-4849 / (800) 334-4221 / (800) 814-8765

United Methodist Mission Center - Ms. Genny Mandujano, Director,
4643 Winbourne, Baton Rouge, LA 70805 (225) 355-0702

Hospital-Medical Expense Program

Name of Plan: Louisiana Conference UMC (Self-funded)

For verification of coverage, application, and claim forms:
Conference Office of Administrative Services
527 North Boulevard, Baton Rouge, LA 70802 (225) 346-1646

For Benefit/Claim Questions and for filing claims:
Employee Benefit Services
P.O. Box 70100, Shreveport, LA 71137-0100
(800)256-2657 / CCN (PPO) (800)226-5116

Louisiana Conference Archives

Samuel P. Peters Research Center - Centenary College, P.O. Box 41188, Shreveport, LA 71134-1188 (318) 869-5462.

Former Conference B - Alexander Library, Dillard University, 2601 Gentilly Blvd., New Orleans, LA 70122 (504) 944-8751

Directory of Camps

Caney Conference Center
Rev. Terral T. Lowe, Manager
P.O. Box 707
Minden, LA 71055
(318) 377-6756

Gulfside Assembly and Camps
Ms. Marian T. Martin, Exec. Director
P.O. Box 27
Waveland, MS 39576-0027
(601) 467-4909

Camp Istrouma
Mr.David Brignac, Caretaker
P.O. Box 333
Greenwell Springs, LA 70739
(225) 261-2089

Uskichitto Retreat Center
Ms. Sammie King, Director
P.O. Box 118
LeBlanc, LA 70651
(318) 738-5259

DIRECTORY OF CAMPUS MINISTRIES

Delgado
Wesley Campus Ministry
Rev. Patricia W. Roland
3631 Washington Ave.
New Orleans, LA 70125
(504) 821-1292

Grambling State Wesley Foundation
Rev. Derrick D'wayne Hills
P. O. Box 81
Grambling, LA 71245
(318) 274-3135

Louisiana State University/Baton Rouge
Rev. Shawn M. Anglim
3550 Dalrymple Ave.
Baton Rouge, LA 70802
(225) 344-0343

Louisiana Tech University
Rev. Scott Wright
Tech Station, Box 3005
Ruston, LA 71272
(318) 255-3112

McNeese State Wesley Foundation
Rev. Tracy L. MacKenzie
501 East Sale
Lake Charles, LA 70605
(337) 255-3112

Nichols State University
United Methodists on Campus
Mrs. Anita Tulley
P.O. Box 2023
Thibodaux, LA 70310
(504) 448-4453

Northwestern Wesley Foundation
Rev. Ellis Newman
P.O. Box 4285
Natchitoches, LA 71457
(318) 352-2888

Shreveport-Bossier Campus
Ms. Betsy Eaves
P.O. Box 44372
Shreveport, LA 71134-4372
(318) 869-5024

Southeastern Louisiana University
Rev. W. Timothy Hamilton
SLU Box 2579
Hammond, LA 70401
(504) 345-6175

Southern Wesley Foundation
Dr. George W. C. Calvin, Sr.
748 Harding Blvd.
Baton Rouge, LA 70807
(225) 778-0076

SUNO
Wesley Campus Ministry
Rev. Connie Breaux-Diallo
1816 Philip St.
New Orleans, LA 70113
(504) 581-3144

Tulane University U.M. Center
Rev. Judith A. Shema
7102 Feret St.
New Orleans, LA 70118
(504) 866-8681

University of Louisiana at Lafayette
Wesley United Campus Ministry
Rev. Ashley L. Mann
238 General Gardner
Lafayette, LA 70501
(337) 235-6073

University of Louisiana at Monroe

112 Delano Dr.
Monroe, LA 71203
(318) 343- 2944

UNO
Wesley Campus Ministry
Rev. Rebecca D. Conner
3828 Leila Place
Jefferson, LA 70121
(504) 833-2288

DELEGATES TO THE 2000 GENERAL AND JURISDICTIONAL CONFERENCES

CLERGY DELEGATES TO THE GENERAL CONFERENCE

Robert L. Burgess, 10230 Mollylea Drive, Baton Rouge 70815 (225) 924-6269
William D. Peeples, P.O. Box 41188, Shreveport 71134 (318) 869-4568
Marie P. Williams, 909 N. 18th, Ste. 209, Monroe 71201 (318) 387-7364
Christopher H. Andrews, 930 North Blvd., Baton Rouge 70802 (225) 383-4777
Donald R. Avery, 9375 Highland Rd., Baton Rouge 70810 (225) 766-4594

LAY DELEGATES TO THE GENERAL CONFERENCE

Anita Crump, Chair, 7321 Dalewood, New Orleans 70126 (504) 246-4735
Fred Loy, P.O. Box 1546, Baton Rouge 70821 (225) 346-0073
Lane Cotton Winn, 199 Trenton Dr., Slidell 70461 (504) 639-9531
Sarah Kreutziger, 135 E. Livingston Place, Metairie 70005 (504) 840-6555
Terrel J. DeVille, P.O. Box 929, Ruston 71273 (318) 255-5020

CLERGY DELEGATES TO JURISDICTIONAL CONFERENCE

Freddie C. Henderson, 3401 Canal Street, New Orleans 70119 (504) 488-5430
Donald C. Cottrill, 3900 St. Charles Avenue, New Orleans 70115 (504) 899-3431
Leslie N. Akin, 319 Mattie Street, Denham Springs 70726-3339 (225) 665-8995
Jimmie D. Pyles, 901 South Vienna, Ruston 71270 (318) 251-2690
R. Larry Stafford, 3900 Loop Road, Monroe 71201 (318) 325-7335

LAY DELEGATES TO JURISDICTIONAL CONFERENCE

Edward G. Randolph, Jr., 2517 Ave. B., Alexandria 71301 (318) 449-5230
Carolyn Dove, 5945 Hickory Ridge, Baton Rouge 70817 (225) 753-5542
Nancy Carruth, P.O. Box 267, Bunkie 71322 (318) 346-2249
Vera Packer, P.O. Box 851, Slidell 70459 (504) 643-5395
Jared R. Williams, 2108 Elmwood Dr., Monroe 71201 (318) 387-2426

RESERVE CLERGY DELEGATES TO JURISDICTIONAL CONFERENCE

Alonzo J. Campbell, P.O. Box 193, Denham Springs 70726-0193 (225) 664-7979
Sue Kelly, 10230 Mollylea Dr., Baton Rouge 70815 (225) 924-6269
Fred B. Wideman, 1000 West Woodward, Ruston 71270 (318) 251-0750
Troy Edward Boyd, Jr.,101 Live Oak Blvd., Lafayette 70503 (318) 984-4211

RESERVE LAY DELEGATES TO JURISDICTIONAL CONFERENCE

Fane Peeples, 839 Monrovia, Shreveport 71106 (318) 861-6922
Ronald D. Sarver, 305 Chastant Blvd., Lafayette 70508 (318) 233-7696
George K. Anding, Jr., 4148 E. Lake Sherwood Ave., Baton Rouge 70816 (225) 293-8070

III. Conference Calendar: 2000-2001

July, 2000

1-9	**Volunteers in Mission**, Honduras
3-7	**Jurisdictional Youth Ministry Organization**, Mount Sequoyah, Fayetteville, Arkansas
6-9	**Volunteers in Mission**, Rio Bravo, Mexico
7	**Retirement Banquet for Bishop and Mrs. Dan Solomon**, Radisson Hotel, 4728 Constitution Avenue, Baton Rouge
9	**Soil & Environmental Stewardship Day**
9-14	**Youth in Mission**, UMCOR Depot, Sager-Brown, Baldwin, LA
12-15	**South Central Jurisdictional Conference**, Albuquerque
18-21	**Louisiana Conference School of Christian Mission**, Louisiana Conference Center
21-23	**Happening #16**, Louisiana Conference Center
22	**Conference Center Board**, Louisiana Conference Center
23-Aug. 1	**Volunteers in Mission**, Ekaterinburg, Russia
24-25	**LA Conference Cabinet**, Headquarters Building, Baton Rouge
24-28	**Conference Council on Youth Ministries Training & Mission Opportunity**, Sager Brown, Baldwin, LA
27-30	**Cursillo #79**, Louisiana Conference Center
29-Aug. 5	**Youth in Mission**, Rio Bravo, Mexico

August, 2000

1	**Orientation for New Clergy**, Headquarters Building, Baton Rouge
3-4	**Clergy/Spouse Self-Care Retreat**, Louisiana Conference Center
3-6	**Volunteers in Mission**, Rio Bravo, Mexico
6-8	**The Academy for Spiritual Leadership - Track III**, Louisiana Conference Center
10-12	**FAITHQUEST Bible Study Training**, Louisiana Conference Center
11-12	**Labyrinth Training Workshop**, Louisiana Conference Center
19	**Conference Council on Youth Ministries**
21	***Youth and the Clergy's Impact***, Northwood UMC, Lafayette
21-24	**Track IV, Spiritual Direction**, Louisiana Conference Center
22	***Youth and the Clergy's Impact***, Grace UMC, Ruston
23	***Youth and the Clergy's Impact***, First UMC, Hammond
25-26	**Adult Youth Workers Training "Nuts and Bolts"**, Louisiana Conference Center
27	**Christian Education Sunday**

SEPTEMBER, 2000

1-4	**Men's Silent Retreat**, Louisiana Conference Center
1-10	**Volunteers in Mission**, Villason, Bolivia
7-9	**The Academy for Spiritual Leadership - Track I, Retreat 5**, Louisiana Conference Center
7-10	**Volunteers in Mission**, Rio Bravo, Mexico
12-13	**LA Conference Cabinet**, Headquarters Building, Baton Rouge
15-16	**United Methodist Women Annual Meeting**, First, Lake Charles
16	**Conference Center Board**, Louisiana Conference Center
17	**Special Offering for Retired Ministers' Homes**
19	**Tri-District Seminar with Percept for North Shore, New Orleans and Baton Rouge**
19-22	**Campus Ministries Budget Hearings**, Louisiana Conference Center
24	**United Methodist Men's Day**
30	**Fall Convocation**, Louisiana Conference Center

OCTOBER, 2000

1	**Special Offering for World Communion Sunday**
1-4	**Women's Silent Retreat**, Louisiana Conference Center
5-8	**Volunteers in Mission**, Rio Bravo, Mexico
5-8	**Cursillo #80**, Louisiana Conference Center
13-14	**Order of Deacons Retreat**, Louisiana Conference Center
13-15	**South Central Jurisdiction Singles Training Event**, Mount Sequoyah, Fayetteville, Arkansas
13-15	**Academy for Spiritual Leadership - Track I, 2000-2001**, Louisiana Conference Center
14	**Conference Ministry Team**, Louisiana Conference Center
15	**Laity Sunday**
17-18	**LA Conference Cabinet**, Headquarters Building, Baton Rouge
20-29	**Volunteers in Mission**, Timusi
21	**United Methodist Women District Elected Leaders Training**, Louisiana Conference Center
21	**Conf. Board of Laity Fall Meeting**, Louisiana Conference Center
22	**Special Offering for Good Samaritan Observance**
22	**Disability Awareness & Advocacy Day**
22-24	**Retirees Retreat**, Louisiana Conference Center
23-24	**Children & Poverty Event: Families in Crisis**, Alexandria
29-Nov.3	**Volunteers in Mission**, Mount Sequoyah, Fayetteville, Arkansas

NOVEMBER, 2000

2-5	**Volunteers in Mission**, Rio Bravo, Mexico
3-4	**Volunteers in Mission Celebration 2000**, Oklahoma City
3-13	**Volunteers in Mission**, Cacocum/Camp Cannan, Cuba
10-11	**W.T. Handy Convocation: *Strengthening the Black Church***, Dillard University, New Orleans
10-12	**Junior High Retreat #1**, Louisiana Conference Center
10-12	***Exploration 2000***, Airport Hyatt Regency, Dallas, Texas
11	**Strategic Thinking & Visioning Seminar**, SLU, Hammond
14-15	**LA Conference Cabinet**, Headquarters Building, Baton Rouge
18	**Conference Center Board**, Louisiana Conference Center
19-22	**Volunteers in Mission, Youth in Mission Leadership Training**, Louisiana Conference Center
26	**Special Offering for United Methodist Student Day**
30-Dec. 3	**Cursillo #81**, Louisiana Conference Center

DECEMBER, 2000

5-6	**LA Conference Cabinet**, Headquarters Building, Baton Rouge
7-10	**Volunteers in Mission**, Rio Bravo, Mexico
15-17	**Junior High Retreat #2**, Louisiana Conference Center
24	**Special Offering for Methodist Home of New Orleans**

JANUARY, 2001

4-5	**Academy for Spiritual Leadership -Track 1, 2000-2001**, Louisiana Conference Center
8-12	**Perkins School of Youth Ministry**, Perkins Sch. of Theology, Dallas
12-14	**Happening**, Louisiana Conference Center
14	**Special Offering for Human Relations Day**
19-20	**Conference Council on Youth Ministries**
19-21	**Academy for Spiritual Leadership - Track III**, Louisiana Conference Center
21	**United Methodist Women's Sunday**
25-28	**Cursillo #82**, Louisiana Conference Center
26	**Strategic Planning Seminar (pastors only)**, First UMC, Hammond
27	**Strategic Planning Seminar (pastors & laity)**, SLU, Hammond
26-27	**Volunteers in Mission Team Leader's Training**, Louisiana Conference Center
26-30	**United Methodist Camp/Retreat Leader's Gathering and Training**, Snow Mountain Ranch, Colorado

FEBRUARY, 2001

2-4	**Sr. High Retreat #1**, Louisiana Conference Center
4	**Special Offering for Louisiana Prison Chapel Foundation**
9-11	**Sr. High Retreat #2**, Louisiana Conference Center
19-21	**Spiritual Renewal Retreat for Persons Under Appointment**, Louisiana Conference Center
23-24	**United Methodist Women Mid-Year Executive Committee Meeting**, Louisiana Conference Center
25	**Conference Center Sunday**

MARCH 2001

15-17	**The Academy for Spiritual Leadership - Track III**, Louisiana Conference Center
22-25	**Cursillo #83**, Louisiana Conference Center
25	**Camping Sunday**
29-31	**Academy for Spiritual Leadership - Track I, 2000-2001**, Louisiana Conference Center

APRIL, 2001

1	**Special Offering for One Great Hour of Sharing**
6-8	**United Methodist Women's Conference Retreat**, Louisiana Conference Center
15	**Special Offering for Good Samaritan Observance**
21-22	**Conference Clergy Spouse Retreat**, Louisiana Conference Center
21-May 6	**Holy Land Mission**, House of Hope School for the Blind, Bethlehem
27-28	**United Methodist Men's Annual Meeting and Retreat**, Louisiana Conference Center
27-29	**Academy for Spiritual Leadership - Track I, 2000-2001**, Louisiana Conference Center
29	**Special Offering for Native American Awareness**
29	**United Methodist Heritage Sunday**

MAY, 2001

6	**Youth Service Fund Sunday**
13	**Offering for Louisiana Methodist Children's Home of Ruston**
24-27	**Cursillo #84,** Louisiana Conference Center

JUNE, 2001

3-6	**Louisiana Annual Conference**, Centenary College, Shreveport
8-9	**District Council on Youth Ministry Training**, Louisiana Conference Center
10	**Special Offering for Peace with Justice**

Louisiana Annual Conference Structure

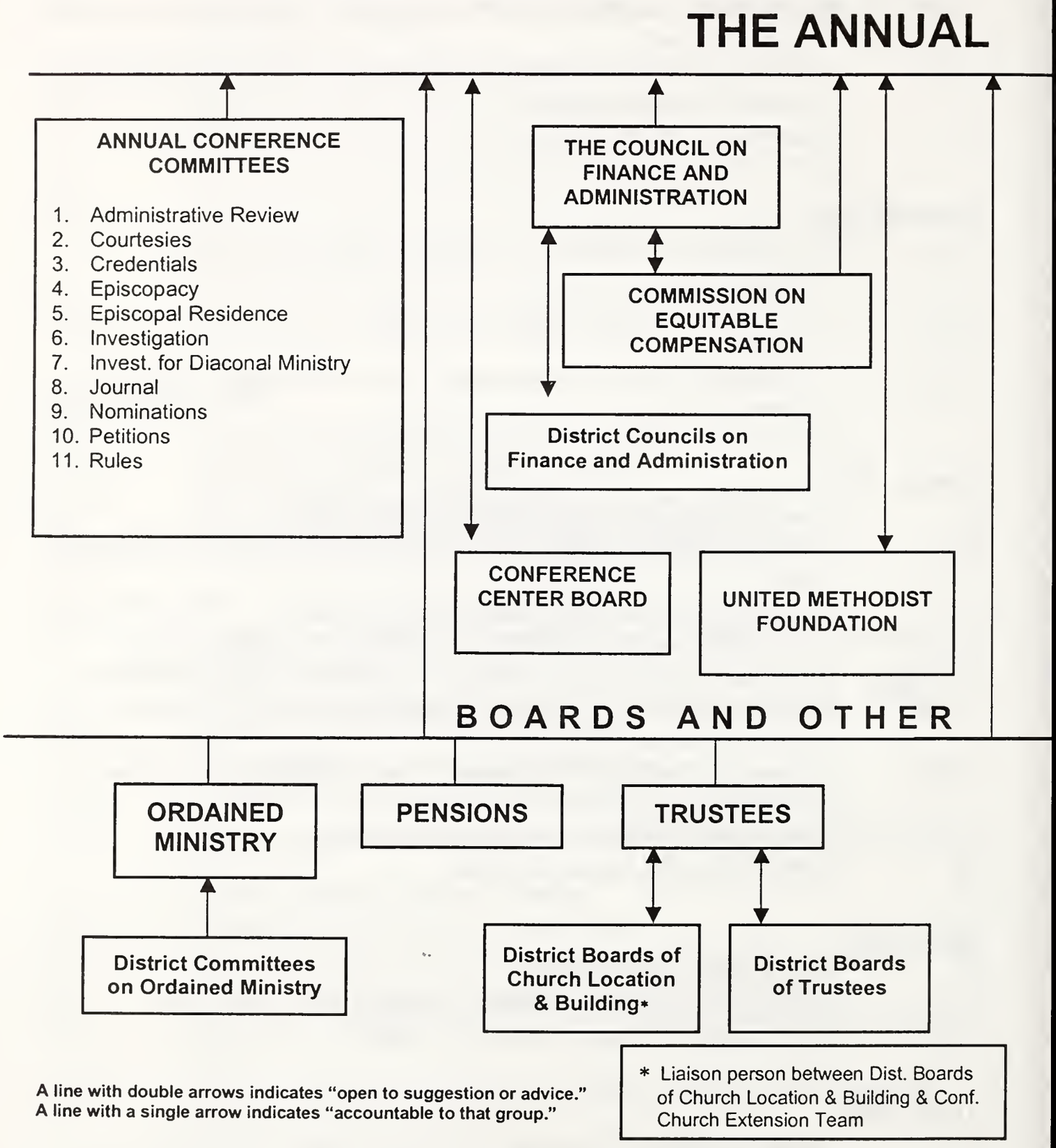

A line with double arrows indicates "open to suggestion or advice."
A line with a single arrow indicates "accountable to that group."

CONFERENCE

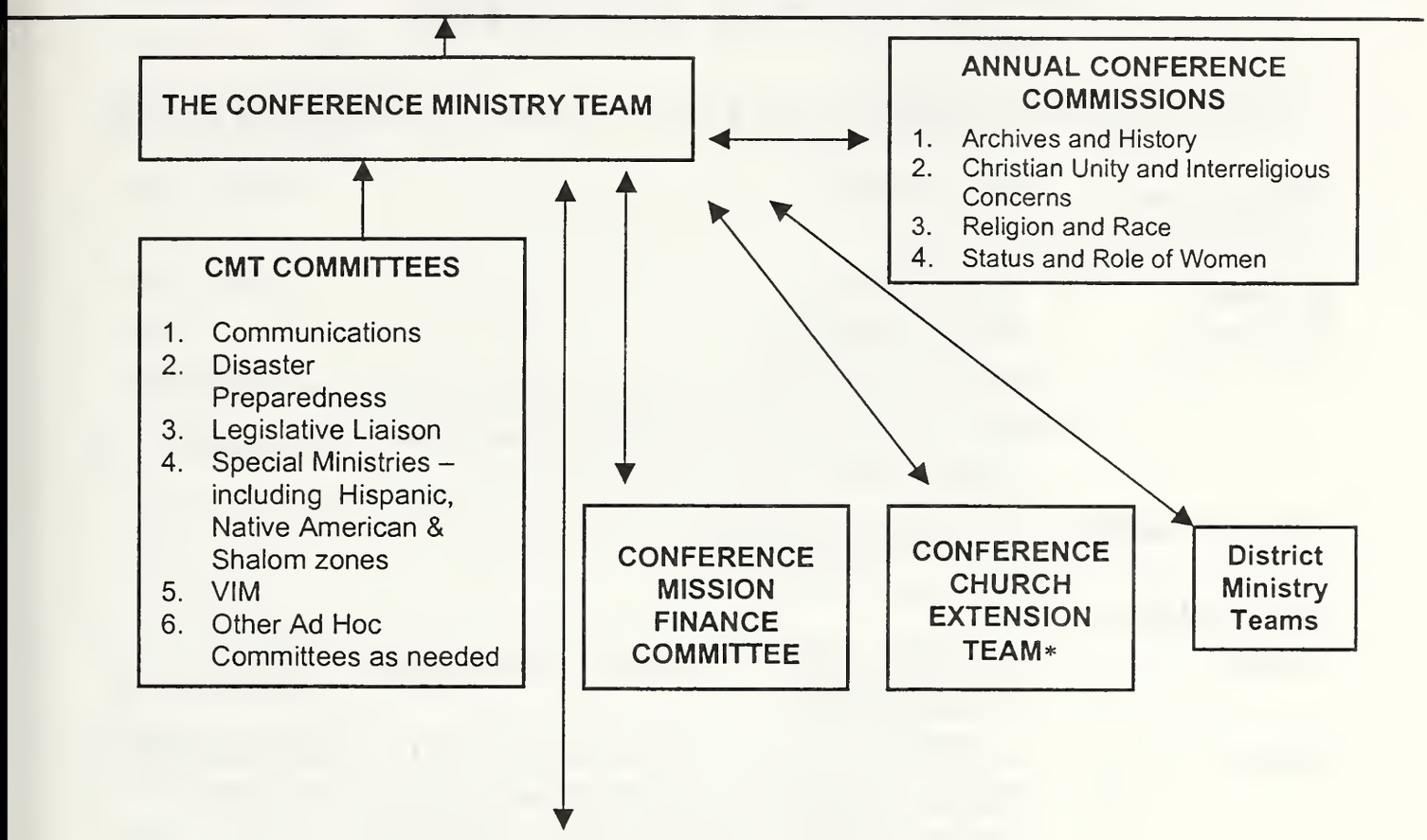

CONFERENCE AGENCIES

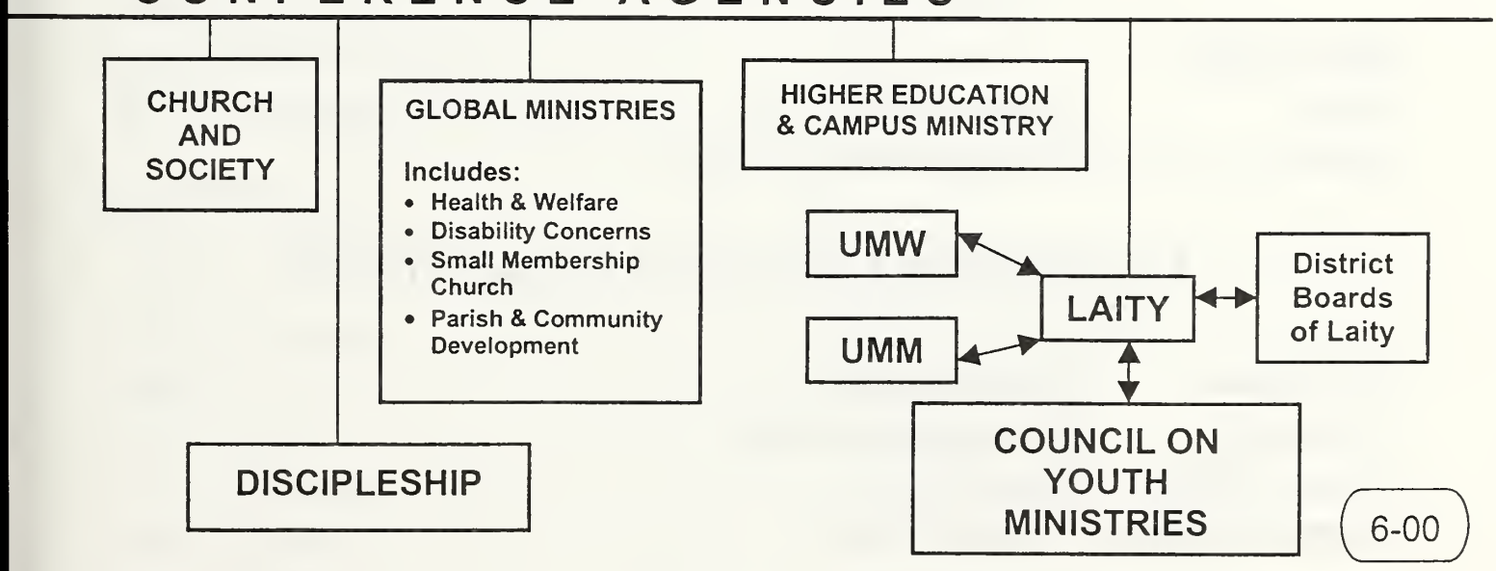

6-00

IV. Council, Teams, Boards, Commissions, Committees, Trustees

A. Council and Teams

Conference Council on Finance and Administration

Chairperson: Don Brown
Vice Chairperson: Joe Page
Secretary: Louise Bowers
Ex-Officio: Presiding Bishop
Executive Director of Administrative Services/Treasurer
Executive Director, Conference Mission and Ministries
Conference Foundation Director
Cabinet Liaison: Grayson B. Watson

Class of 1996
Clergy: T. Ed Boyd (AC), Donald C. Cottrill (NO), Hadley R. Edwards (NO)
Laity: Louise Bowers (AC), Don Brown (BR), Anita Crump (NO), Shirley Hoffpauir (LC), W. Morris Inabnet (SH), J.R. Johnson (RUS), Joe Page (AL)

Class of 2000
Clergy: Robert Burgess (BR)
Laity: Margaret McKee (MON)

Conference Church Extension Team

Chairperson: Steve Stephens
Secretary: Ramonalynn Bethley
Finance Officer: Reid Falconer
Percepts Liaison: Rodney Wooten

Class of 2000
Clergy: Ramonalynn Bethley (SH), Michi Head (MON), Larry Miller (SH), Steve Stephens (BR), Rodney Wooten (AC)
Laity: Reid Falconer (NS), Russell Holts (AL), Billy McConnell (RUS), Jane Reynolds (LC)

District Boards of Church Location and Building

Acadiana
Timothy E. Lawson, Chair
Burton F. Blair
Davis W. Clark
Clifton Conrad, Sr.
Wayne Gilmore
Gary Joseph
Bob Sides
Ann Sutton
Darryl A. Tate
Sam White

Alexandria
Sammy Bonnette, Chair
Doug Cain
Joan Ferry
Elzie Gauntz
Russell Holts
Suzanne Jones
Don Ross
Greg Spencer, Youth Rep.
Pat S. Todd, Sr.
Paul White, Ex-Officio
Bill Youngblood, Ex-Officio

Baton Rouge
Walter Brock, Chair
Roy Barnes
William Coffey
Martin Corie
Tom Dolph
Clarence Hillard
Debbie Miller
Gordon Morris
Ken Roark
Steve Stephens
Roger Templeton

Lake Charles
Class of 2001
Tommy Bergeron
David Brossett
Liz Harris

Class of 2002
Leon Boggs
Beverly Martin
Paul Ritter

Class of 2003
Bill Jackson
Carolyn Langley
Lisa Lucas

Monroe
Bill Cook, Chair
Julie Deschner
Robert Elrod
Jean Griggs
Calvin Jordan
Clyde Jordan
Vera Jordan
Karl Klaus
Johnny Riley
Marie P. Williams, Ex-Officio

New Orleans
Amy Ward, Chair
Mary Blackburn
Abraham Davis
Yvonne Dayries
Andrew Douglas
Jim Forsythe
Peter Harrington
Dian Kent
Chris LaBure
Nancy Nunn
Jim Wilson

NORTH SHORE

Tillie Shows, Chair
Terrence S. August
Robert L. Deich
Percy M. Frazier
Carol Harlan
Jim Justice
Tom Knight
Delbert Lipps
Janet Miller-Schmidt
Ray Ydarraga

RUSTON

J. R. Johnson, Chair
Ed Gulley, Vice Chair
Adona Cain
Jay Hinckley
Elaine Levy
L. D. McGehee
Roy Bryan Moore
Jerry Rugg
Fred Wideman

SHREVEPORT

Class of 2000:
Mark Blake
George Thomas
Ernest Young

Class of 2001:
Vince Defatta
Mo Middleton, Chair
Steven Spurlock

Class of 2002:
Scott Bullock
Libba Horton
George Jackson

Ex-Officio Members:
Ernest Lampkins
William Peeples
Kerry Wright

CONFERENCE MINISTRY TEAM

Chair: Fred Loy
Conference Lay Leader: Anita Crump
District Ministry Team Chairperson (9):
Representative of the Conference Youth Team: Rosalyn Wright
Young Adult:
Chairperson of Conference Transition Team: Bill McMahan
Chairperson of Board of Church and Society: Abraham E. Davis
Chairperson of Board of Discipleship: Jon Tellifero
Chairperson of Board of Global Ministries: Karl S. Klaus
Conference Mission Secretary: Doug Milliron
Chairperson of Bd. of Higher Education & Campus Ministry: Nancy Carruth
Chairperson of Comm. on Christian Unity & Interreligious Concerns: Joe A. Hoover
Chairperson of Conference Mission Finance Committee: Fred Banks
Representative of the Board of Ordained Ministry: Daniel P. Gleason
Representative of the Commission on Religion and Race: Timothy E. Lawson

Representative of the Status and Role of Women: Rachel L. Scott
Representative of the United Methodist Foundation: Rob Fairly
Bishop: Dan E. Solomon
District Superintendents (9): Terry C. Willis (AC), William L. Youngblood (AL), Leslie P. Norris (BR), M. Douglas Ezell (LC), Marie P. Williams (MON), Freddie C. Henderson ((NO), Grayson B. Watson (NS), Jimmie D. Pyles (RUS), William D. Peeples (SH)
District Lay Leaders (9): Jane Blackwell (AC), Joanne White (AL), Buzzy Anding (BR), David Qualls (LC), Germaine Peters (NO), Levi Lewis (NS), Jim Anderson (RUS), Eugene Bryson (SH)
Executive Director, Conference Mission and Ministries: Rena M. Yocom
Director of Mission Resourcing: Bernadine Johnson
Director of Special Ministries: Alonzo J. Campbell
Director of Volunteers in Mission: Larry Norman
Director of Youth: Carolyn M. Dove
Executive Director of Administrative Services/Treasurer: Carl E. Rhoads, III
Non-member Liaison: Representative of CFA: Joe Page

District Ministry Teams

Acadiana

District Superintendent:	Terry Willis
District Missioner:	Laura Brown
Lay Leader:	Jane Blackwell
Trustees Representative:	Charles Ross
CFA Representative:	Charles Granstaff
Board of Church Extension:	Bob Sides
Education Ministries Coord.:	Amy Mercer
Renewal Ministries Coord.:	Wybra Price
Spiritual Discipline Coord.:	Darryl Tate
Outreach Ministries Coord.:	Sarah Schoeffler
Communication Advisor:	Judi Sarver
Youth Representatives:	Amanda Crappell, Rachel Nederveld
Youth Coordinator:	Jody Nederveld
Comm. On Religion & Race:	Clifton Conrad
COSROW Representative:	Gwen Streams
At-Large:	Tim Hebert

Alexandria

District Superintendent:	William L. Youngblood
District Missioner:	Pam Crews

Lay Leader:	Joanne White
CFA Representative:	V.J. French
Board of Church Extension:	Sammy Bonnette
Education Ministries Coord.:	Eloise Cox
Renewal Ministries Coord.:	
Spiritual Discipline Coord.:	Doug Cain
Outreach Ministries Coord.:	
Communication Advisor:	Rosa Fields
Youth Representative:	
Youth Coordinator:	Norvella Williams
Comm. On Religion & Race:	Dianne Allen
COSROW Representative:	Terry Velten
At-Large:	Joe Page

Baton Rouge

District Superintendent:	Leslie Norris
District Missioner:	LaMarylis Cotton
Lay Leader:	Buzzy Anding
CFA Representative:	Bill McLain
Board of Church Extension:	Gordon Morris
Education Ministries Coord.:	Sue Catchings
Renewal Ministries Coord.:	Dale Jones
Spiritual Discipline Coord.:	Debbie Drash
Outreach Ministries Coord.:	Mary Burton
Communication Advisor:	Lyn Sheehan
Youth Representative:	Shelton Berry
Youth Representative:	Woody Jacocks
Youth Coordinator:	Faye Ross
Comm. On Religion & Race:	Hallique Dawson
COSROW Representative:	Catherine Murray

Lake Charles

District Superintendent:	Doug Ezell
District Missioner:	Jean Foreman
Lay Leader:	David Qualls
CFA Representative:	Wayne Taylor
Board of Church Extension:	Tommy Bergeron
Education Ministries Coord.:	Sherri Baltrop, Laura Sawyer
Renewal Ministries Coord.:	Jon Tellifero
Spiritual Discipline Coord.:	Dick Scott Welch

Outreach Ministries Coord.:	Donna Bergstedt
Communication Advisor:	Constance Handy
Youth Representative:	Kayla Saucier
Youth Coordinator:	Lynn Morgan
Comm. On Religion & Race:	Ron Winfrey
COSROW Representative:	

MONROE

District Superintendent:	Marie Williams
District Missioner:	Jana Smith
Lay Leader:	
Trustees Representative:	Hap Martin
CFA Representative:	Dick Humphries
Board of Church Extension:	Bill Cook
Education Ministries Coord.:	Tonya Hamilton
Renewal Ministries Coord.:	Jean Elliott
Spiritual Discipline Coord.:	Marcelle Crow
Outreach Ministries Coord.:	Denny Garner
Communication Advisor:	Jo Traweek
Youth Representative:	Jared Williams
Youth Coordinator:	
Assistant Youth Coordinator:	Pam Fitch
Comm. On Religion & Race:	Lou Medlock
COSROW Representative:	

NEW ORLEANS

District Superintendent:	Freddie Henderson
District Missioner:	Barbara Murray
Lay Leader:	Germaine Peters
CFA Representative:	Staphenae Carey
Board of Church Extension:	Amy Ward
Education Ministries Coord.:	Carol Sherer
Renewal Ministries Coord.:	Arnold Roberts
Spiritual Discipline Coord.:	Keith Kreutziger
Outreach Ministries Coord.:	James Haynes
Co-Communication Advisor:	Dian Kent
Co-Communication Advisor:	Karen Wilson-Sider
Youth Representative:	Tavaris Perkins
Youth Coordinator:	Randi Lambert
Comm. On Religion & Race:	

COSROW Representative:	Juanita Ivie
At-Large:	Jeanne Green, Wallace Smith

NORTH SHORE

District Superintendent:	Grayson B. Watson
District Missioner:	Sarah Willis
Lay Leader:	Levi Lewis
CFA Representative:	Vera Packer
Board of Church Extension:	Tillie Shows
Education Ministries Coord.:	Carolyn B. Foster
Renewal Ministries Coord.:	Pam Guagliardo
Spiritual Discipline Coord.:	
Outreach Ministries Coord.:	Bobbie Tosso
Communication Advisor:	
Youth Representative:	Marcia Clark
Youth Coordinator:	Glory Brown
Associate Youth Coordinator:	Mark Byrd
Comm. on Religion & Race:	
COSROW Representative:	Johnnie Mae Butler
At-Large:	Lee Chappell, Ella Mae Doyle

RUSTON

District Superintendent:	Jimmie D. Pyles
District Missioner:	Verna Myers
Lay Leader:	Jim Anderson
CFA Representative:	Glen Neaville
Board of Church Extension:	Jay Hinckley
Education Ministries Coord.:	Renee Evans
Renewal Ministries Coord.:	Ken Klemme
Spiritual Discipline Coord.:	Steve Matlock
Outreach Ministries Coord.:	David Dietzel
Communication Advisor:	Carol Stewart
Youth Representative:	
Youth Coordinator:	Brian Mercer
Youth Coordinator:	John Williams
Comm. On Religion & Race:	Jane Humble
COSROW Representative:	Laura Jones
At-Large:	Larry Fischer, Joe Hamilton

SHREVEPORT

District Superintendent:	William D. Peeples
District Missioner:	Betsy Eaves
Lay Leader:	Eugene Bryson Jr.
CFA Representative:	Bryan Dauphin
Board of Church Extension:	Mo Middleton
Education Ministries Coord.:	Bonnie Daniel
Education Min. Co-Coord.:	Nancy Beauvais
Renewal Ministries Coord.:	Tom Dixon
Spiritual Discipline Coord.:	Jim Van Hook
Outreach Ministries Coord.:	Vernon Rich
Communication Advisor:	Mary Jarvis
Youth Representative:	Laura Cummings
Youth Co-Coordinator:	Mary Harris
Youth Co-Coordinator:	Carrie Salinas
Comm. On Religion & Race:	A.J. Williams
COSROW Representative:	Judy Bazer
Disaster Relief Co-Coord.:	Ron Feaster
Diaster Relief Co-Coord.:	Jack O'Dell
At-Large:	Lueburda Myers

B. Boards

Board of Church and Society

Chairperson: Abraham Davis
Vice Chairperson: Catherine Davis
Secretary/Finance Officer: Alfred Bakewell
Youth: Catherine Davis
Young Adult: Jennifer Watson
Coordinator for Social Action of the UMW: Ethel Lilly
Cabinet Liaison: Leslie Norris

Class of 1996
Clergy: Curtiss D. Eden (AC), Robert E. Hollis (LC), Charles B. Humphreys (SH), Ernest E. Scott (AL)
Laity: Carolyn Colvin (SH), Ida Griffin (NS), Nell Hayes (LC), Gary Huntley (NO), Patricia Williams (AL)

Class of 2000
Clergy: Alfred Bakewell (MON), Abraham Davis (NO), Kibbie Hatfield (MON), Johnny Riley (MON), J. Philip Woodland (BR)
Laity: Elaine Burleigh (AC), Catherine Davis (RUS), Janet Hobbs (MON), Erica Washington (BR), Jennifer Watson (AL), Robert West (RUS)

Board of Discipleship

Chairperson: Jon E. Tellifero
Vice Chairperson: Barbara Einsel
Secretary: Eloise Cox
Finance Officer: Derrick Hills
Youth: Megan Saucier
Young Adult: Lori Dick
Youth Serving Ministries:
General Board of Discipleship Member: Anita Crump
Cabinet Liaison: Jimmie Pyles

Class of 1996

Clergy: Dickie Davis (NS), Robert L. Deich (NS), Barbara Einsel (BR), Steven R. Kelly (MON), Darryl A. Tate (AC)

Laity: Emily McCoy (AC), Fane Peeples (SH), Iris Spells (NO), Mary Ann Walker (BR)

At-Large Members:

Clergy: J. Vernon Fairley (AC), Jon E. Tellifero (LC), Gary D. Willis (BR)

Laity: Melvin Steele (BR)

Class of 2000

Clergy: Chris Andrews (BR), Ramonalyn Bethley (SH), Davis Clark (AC), Bryan Dauphin (SH), Derrick Hills (RUS)

Laity: Eloise Cox (AL), Kitty DeFreese (RUS), Lori Dick (SH), Betsy Robinson (LC)

At-Large Member: Scott Ingram (NS)

Board of Global Ministries

Chairperson: Karl S. Klaus
Vice Chairperson: Denny Garner
Secretary: Van A. Stinson
Finance Officer: Monty Townsend
Mission Secretary: Doug Milliron
Youth: Marcia Clark
Young Adult: Sarah Williams
Ex-Officio: Conference Lay Leader, Anita Crump
General Board of Global Ministries, Doris Brown
UMW President, Elouise Sanders
UMW Coordinator of Educ. & Interpretation, Frances Patton
State Student Organization Rep., Maggie Durbin
Church Extension, Michael Head
Church and Society, Alfred Bakewell
Discipleship
Health and Welfare
Director of VIM, Larry D. Norman
Director of Special Ministries, Alonzo Campbell
Cabinet Liaison: Doug Ezell

Class of 1996

Clergy: James N. Kirk (BR), Karl S. Klaus (MON), Doug Milliron (AL), Carol S. Winn (BR)

Laity: Don Corliss (SH), Jean Rockhold (RUS), Judy Willis (AC)

Class of 2000

Clergy: Joseph Awotwi (BR), James Graham (AL), Dale Hensarling (AC), Van Stinson (BR), Mickey Stringfield (RUS), Jayne Trammell-Kelly (MON)

Laity: Pete Aguila (BR), Pauline Javery (NS), Audrey Jordan (MON), Monty Townsend (AL), Ann Vick (LC), Sarah Williams (RUS)

At-Large Members:

Clergy: Mark Martin (BR), James Poole (AL)

Laity: Cindy Doucet (AC), Joyce Robinson (BR)

District Outreach Ministries Leaders

Clergy: David Dietzel (RUS), James Haynes (NO)

Laity: Donna Bergstedt (LC), Mary Burton (BR), Denny Garner (MON), Vernon Rich (SH), Sarah Schoeffler (AC), Bobbie Tosso (NS)

Board of Higher Education and Campus Ministry

Chairperson: Nancy Carruth

Vice Chairperson: M. Eugene Finnell

Secretary: Carolyn Dove

Finance Officer: Frank S. Harris, III

Youth: Grant Maher

Ex-Officio:

President, Centenary College, Dr. Kenneth L. Schwab

President, Dillard University, Dr. Michael L. Lomax

Representatives from the Campus Ministers (2): Shawn Anglim, Rebecca D. Conner

College Students (2): Germaine Jackson, Carl Lawson

Cabinet Liaison: Marie Williams

Class of 1996

Clergy: George A. Duerson (NO), M. Eugene Finnell (NS), Frank S. Harris III (NO), Donald R. Morgan (BR), Roger H. Templeton (BR)

Laity: Jane Blackwell (AC), Mary Lou Blakeman (MON), Carolyn Dove (BR), Barbara McKaskle (NS), Linda Wallace (RUS)

Class of 2000

Clergy: Joseph M. Donakey (BR), Erica Jenkins (AC), Emile Tosso (NS)

Laity: Nancy Carruth (AL), Mary Cassingham (NO), Tom Daniel (SH), Sammie Hayes (LC)

Board of Laity

Lay Leader: Anita Crump
Associate Lay Leader: Ned Randolph
Secretary: Willie Packer
Treasurer: Nancy M. Carruth
Youth: Rosalyn Wright
1000 Club Chair: Paul D. White
D-M Scholarship Chair: Babs Mollere
Lay Speaking Chair: Tim Hebert
Cabinet Liaison: Jimmie D. Pyles

Class of 1998

Joe Kelley (BR), Chinise Pickney (AC), Clara Scott (AL), Reuben Vaughn (NO), Jared Williams (MON)

Other Members:

District Lay Leaders; Conference President United Methodist Women; Conference President United Methodist Men; Conference President of United Methodist Youth; Conference President of United Methodist Young Adults; Two Laymen, Two Laywomen, and Two Youth elected by the Annual Conference upon nomination of the Conference Nominating Committee; District Directors of 1000 Club; District Directors of Lay Speaking; District Directors of Daughenbaugh/Matheny Scholoarship; Immediate Past Conference Lay Leader; Executive Director, Conference Mission and Ministries

District Boards of Laity

Acadiana

Lay Leader:	Jane Blackwell
Assoc. Lay Leader:	Tim Hebert
Assoc. Lay Leader:	Emily McCoy
Secretary:	Cam Leach
Treasurer:	Kay Chadick
D-M Scholarship Chair:	Jane Blackwell
D-M Scholarship Assoc:	Ron Sarver
1000 Club Director:	Bob Sides
Lay Speaking Co-Director:	Rosetta Brumfield
Lay Speaking Co-Director:	Gwendolyn Streams
UMW President:	Kathleen Phillips
UMM President:	Len Stevens

Alexandria

Lay Leader:	Joanne White
Associate Lay Leader:	Scott Perry
Secretary:	Ingrid C. Milo
Treasurer:	Stan Pearson
Asst. Treasurer:	Daisy Larry
D-M Scholarship:	Jerry Sanson
D-M Scholarship Asst:	Clara Scott
1000 Club Chair:	John Tubb
1000 Club Asst:	Paul White
Lay Speaking:	Richard Bushnell
Asst. Lay Speaking:	Nettie M. Williams
UMW President:	Janet Ward
UMM President:	Raymond Christensen
Ministerial Rep:	Doug Cain
Ex-Officio:	Bob Nash, Ned Randolph

Baton Rouge

Lay Leader:	Buzzy Anding
Associate Lay Leader:	Joe Kelley
D-M Scholarship:	Carolyn Dove
1000 Club Chair:	Ofney Ellis
Lay Speaking:	Florence McGhee
UMW President:	Lana Lathan

UMM President:	Don Shelmire
Youth Coordinator:	Faye Ross
Youth Representative:	Erica Washington

LAKE CHARLES

Lay Leader:	David Qualls
Associate Lay Leader:	Charles Achane
Associate Lay Leader:	Charlie Balthrop
Treasurer:	Jim Wyche
D-M Scholarship Chair:	Ethel Seagraves
1000 Club Chair:	
Lay Speaking Director:	Susan Moore
UMW President:	Jeroldean Dommert
UMM President:	Charlie Taylor
UMY President:	Kayla Saucier
Ministerial Representative:	Karen Davis

MONROE

Lay Leader:	
Associate Lay Leader:	Curtis Harrison
Associate Lay Leader:	Emily Meriweather
D-M Scholarship Chair:	Marie Young
1000 Club Co-Chair:	Clyde Jordan
1000 Club Co-Chair:	Vera Jordan
Lay Speaking Chair:	
UMW President:	Jo Traweek
UMM President:	Jim Spencer
Youth Representative:	Jared Williams
Clergy Representative:	

NEW ORLEANS

Lay Leader:	Germaine Peters
Assoc. Lay Leader:	Helen Cole
Assoc. Lay Leader:	Leroy Crump
Assoc. Lay Leader:	Bonnie Happel
Secretary:	Lottie Palazzo
Treasurer:	Earl Cobb
D-M Scholarship:	Evelyn Martin
1000 Club Chair:	Dottie Lacomb
Lay Speaking :	Celina Johnson

UMW President: Jeanne Green
UMM President: Wallace Smith
UMY: Breland Deano

NORTH SHORE

Lay Leader: Levi Lewis
Treasurer: Mat Kawasaki
1000 Club: Freddie Banks
Lay Speaking Director: Rick Lightfoot
UMW President: Jane Eubanks
UMM President: Joe Bosch
Youth Representative: Marcia Clark
Mission in Motion & Disaster Coordinator: Walter Parker Sr.

RUSTON

Jim Anderson,Chair
Reggie Skains, Vice Chair
Walter Braswell
Gary Green
Doug Hearne
Fred Higginbotham
Jack Holman
Deborah Lynch
Susan Madden
Steve Matlock
Harry Napper
Steve Yeich
Ernest Young

SHREVEPORT

Lay Leader: Eugene Bryson Jr.
D-M Scholarship: Lynette Viskozki
1000 Club Co-Director: Ernest Lampkins
1000 Club Co-Director: Kerry Wright
Director of Layspeaking: Lueburda Myers
UMW President: Nan Bland
UMM President: J.W. Jones
UMY President:
Ministerial Member: Charles Humphreys
Director of Camping: Steven Porter
At Large: Mary Ellen Gardner

Board of Ordained Ministry

Chairperson: James Mitchell
Vice Chairperson/Registrar: John Edd Harper
Secretary: Roger Lathan
Finance Officer: James Humphreys
Chair, Division of Elders: John Williams
Registrar, Division of Elders: Juliet Deschner
Chair, Division of Deacons: Barbara Murray
Registrar, Divisionof Deacons: Hubert Debo
Chair, Division of Local Pastors and Diaconal Ministers: Wybra Price
Registrar, Division of Local Pastors and Diaconal Ministers: Frances Hooton
Director of Licensing School: Jerry Hilbun
Director of Care and Counseling: Doug Cain
Chair, Conference Relations: Andrew Goff
Co-Chairs, Continuing Education: Barry Hoekstra & Roy James
Liaison for Clergy Concerns (Women & Couples): Darlene Moore-James
Liaison for Retired Ministers: Bertrand Griffin
Candidacy Registrar: Ricky Willis
Enlistment & Recruitment: Danny Gleason
Extension Ministries: Gerald Richardson
Members At-Large of Executive Committee (2): Mark Bray & Victor McCullough
Transfer Committee (2): Tom Howe & Ken Irby
Cabinet Liaison: William Peeples & Marie Williams

Class of 1996

Ordained: Donald R. Avery (BR), Brian Barron (SH), Dale E. Branch (NO), Mark Bray (SH), Charles Crews (SH), Willis Dear (SH), Danny Gleason (LC), E. Andrew Goff (BR), Bertrand Griffin (BR), John Edd Harper (BR), Jerry Hilbun (SH), Barry Hoekstra (AL), Frances Johnson Hooton (AL), Tom Howe (LC), Sandra Huber (SH), James Humphreys (LC), Roger Lathan (BR), Michael D. McLaurin (AC), James Mitchell (NS), Darlene Moore-James (NS), Barbara Murray (NO), Lewis L. Olmsted (NO), Wybra Price (AC), C. Gerald Richardson (AL), Brunetta Shamlin (BR), Ray Spiller (MON), Lusinda Warren (BR)

Class of 2000

Ordained: Ellen Alston (SH), Weldon Bares (MON), Arnold Brown (BR), Doug Cain (AL), Micky Cloud (RS), Hubert Debo (SH), Doug deGraffenried (LC), Juliet Deschner (MON), David Dietzel (RS), Ralph Ford (AC), Ken Graham (NO), James Haynes (NO), Ken Irby (BR), Roy James (AL), Charles Langford (RS), Victor McCullough (NO), Paul Sabin (MON), Flint Shea (NS), Steven Spurlock (SH), Hulen Warren (NS), John Williams (RS), Ricky Willis (NS)

Unordained: Carol Cannon (LC), Cathy White Douglas (AL), Pam Fontenot (AC), Claudia Hathorn (BR), Todd Hebert (NO), Freddie Jefferson (NS), Sonny McKee (MON), Lueburda Myers (SH), Vic Perry (LC), John Robinson (RS)

District Committees on Ordained Ministry

Acadiana

Michael D. McLaurin, Chair
T. Edward Boyd, Jr.
Curtiss D. Eden
W. Ralph Ford
W. Spiller Milton
Wybra Price, II
Rodney D. Wooten
Bill Bowers, Lay
Helen Green, Lay
Audley Loewen, Lay

Alexandria

Barry Hoekstra, Chair
James Graham
Roy James
Velma Keller, Lay
Jerry Sanson, Lay
Paul White, Lay

Baton Rouge

Ken Carroll, Chair
Clarence Hillard
Roger Lathan
Ellen Montegudo
Donald R. Morgan
J. Penn Morgan
Lusinda Warren
Lou Alexander, Lay
Verda Lee Edmonston, Lay
Michael Turner, Lay

Lake Charles

Class of 2001
Seola Callahan, Lay
Tracy MacKenzie
Dick Scott-Welch

Class of 2002
Tom Howe, Chair
Martha Sue Smith, Lay
Carolyn Volentine

Class of 2003
Tommy Bergeron
Keith Cayton, Lay
Bob Hollis

Ex Officio/Conf. BOM Reps
Danny Gleason
Jim Humphreys

Monroe

Michi Head, Chair
Alfred Bakewell
John Deschner
Kibbie Hatfield
Frank Jones
Ray Spiller
Jayne Trammell-Kelly
Marie Williams, Ex-Officio
C.B. "Buddy" Griggs, Lay
Calvin Jordan, Lay
Mollie Smith, Lay

NEW ORLEANS

Lewis Olmsted, Chair
Dale Branch
Gregor Dike
Andrew Douglas
Hadley Edwards
Nick Evans
Judy Nelson
Jim Wilson
Leroy Crump, Lay
Lynn Foil, Lay
Gloria Mittelstaedt, Lay

NORTH SHORE

M. Eugene Finnell, Chair
Terrence S. August
Lyndle R. Bullard
Ester L. Hammond
Barry E. Hughes
William H. Willis
Cora Francis Curry, Lay
Freddie Jefferson, Lay
Mr. Bobby Richardson, Lay

RUSTON

David Dietzel, Chair
Rolly Walker, Secretary
Wayne Evans
Stuart Sherman
Mickey Stringfield
Fred Wideman
John Williams
Maxie Garrett, Lay
Connie McKenzie, Lay
Jason Owen, Lay
Reggie Skains, Lay

SHREVEPORT

Class of 2000:

Pat Day
Sandra Huber, Chair
Leland Wade

Class of 2001:

Kenneth Fisher
Larry Miller
Regina Wren

Class of 2002:

Charles Crews
Willie Henry
Theresa McConnell

Ex-Officio:

William Peeples

Board of Pensions

Chairperson: Charles Ross
Vice Chairperson: C. Richard Hoffpauir
Secretary: Marva L. Mitchell
Asst. Secretary: Vera Jordan
Committee on Pension Records Chairperson: R. Don Ross
Health Committee Chair Liaison: Stan Maher
Ex-Officio:
Conf. Pension & Benefits Officer/Treasurer: Carl E. Rhoads, III
Directors of the Woolworth Foundation (3): William G. Anderson, Eugene Bryson, James M. Goins
Cabinet Liason: Terry C. Willis

Class of 2004
Clergy: J. Henry Bowdon Jr. (LC), Karl Clark (NO), Alan D. Einsel (BR), C. Richard Hoffpauir (LC), Marva L. Mitchell (NO), R. Don Ross (AL)
Laity: Martha Bergeron (BR), Mary Blackburn (NO), Nettles Brown (AL), Hollis Downs (RUS), Beverly Lawson (AC), Stan Maher (NS), Tillie Shows (NS), Paul White (AL)

Class of 2008
Clergy: Kenneth Bowman (RUS), Stone Caraway (MON)
Laity: Marvin Brossette (SH), Margaret Campbell (AL), Jack Cassingham (NO), Ella Mae Doyle (NS), Sam Ellis (BR), Vera Jordan (MON), Peggy Merritt (RUS), Charles Ross (AC)

Board of Conference Trustees

Chairperson: Larry Stafford
Vice Chairperson: James M. Goins
Secretary/Treasurer: Marvette J. Thomas
Cabinet Liaison: William Youngblood

Class of 2001
Clergy : James J. Caraway (BR)
Laity: James M. Goins (SH), Bernadine Johnson (BR)

Class of 2002
Clergy: Lyndle R. Bullard (NS), Carol Sherer (NO)
Laity: Phil Preis (BR)

Class of 2003
Clergy: Marvette J. Thomas (LC)
Laity: Doris LeBlanc (NO), Dan Madden (RUS)

Class of 2004
Clergy: Larry Miller (SH), Larry Stafford (MON)
Laity: Susan Ford Fiser (AL)

C. Commissions

Commission on Archives and History

Chairperson: Tim Hebert
Vice Chairperson: Jim Jones
Secretary/Finance Officer: Lottie Palazzo

Class of 1996
Laity: Fern Christensen (AL), Tim Hebert (AC)

Class of 2000
Clergy: Ken Fisher (SH), Jim Jones (BR), John Locascio (AC)
Laity: Gloria Bennett (MON), Maxie Garrett (RUS), Lottie Palazzo (NO), Joan Potter (SH)

Honorary Member: Wadsworth Davis (NO)

Commission on Christian Unity & Interreligious Concerns

Chairperson: Joe A. Hoover
Vice Chairperson: Judy Bazer
Secretary/Finance Officer: Janet Ward
Youth: Travis Howe

Class of 1996

Clergy: Chris Blanchard (BR), Retha Corrigan (LC), Joe A. Hoover (MON), Roy Bryan Moore (RUS)

Laity: Ann Stafford Caldwell (MON), Geneva Constantine (AC), Virtle Jones (BR), Janet Ward (AL)

Class of 2000

Clergy: Judy Bazer (SH), L. Wayne Howington (RUS), Clint Lovell (NS), Judy Nelson (NO), James Ray (AL)

Laity: Gene Clarke (SH), Susanne Madden (RUS), John Raymond (NS), Fannie Reddix (NO), Rupak Sinha (LC)

Commission on Equitable Compensation

Chairperson: Burton F. Blair
Vice Chairperson: Raymon Sutton
Secretary/Finance Officer: Helena Wright-Butler
Cabinet Liaison: William Youngblood

Class of 1996

Clergy: Burton F. Blair (AC)

Laity: Evelyn Evans (AL), Steve Yeich (RUS)

Class of 2000

Clergy: Michi Head (MON), Larry O'Dell (SH), Fred Wideman (RUS), Helena Wright-Butler (NO)

Laity: Herschel Gentry (MON), Dollene Sims (BR), Raymon Sutton (AC)

Commission on Religion and Race

Chairperson: Timothy E. Lawson
Vice Chairperson: Carolyn Ross
Secretary: Anica Doyle
Finance Officer: Coriene Paulk
Youth: Jassoni Young
Young Adult: Yolanda Bellard

Class of 1996

Clergy: Percell Church Sr. (NO), Jose Garcia (AC), Timothy E. Lawson (AC)

Laity: Anica Doyle (BR)
Jane Humble (RUS-**District Representative)**
Evelyn Martin (NO-**District Representative)**
A.J. Williams (SH-**District Representative)**
Ron Winfrey (LC-**District Representative)**

Class of 2000

Clergy: Dianne Allen (AL), Pam Fitch (MON), Ryan Horton (RUS), Carolyn Ross (AC), Bill Rowell (NO), Judy Shema (NO)

Laity: Yolanda Bellard (AC), Vanda Davidson (AL), Alfrea Downs (MON), Coriene Paulk (AC), Sarah Willis (NS)

Commission on the Status and Role of Women

Chairperson: Rachel L. Scott
Secretary: Betty Tripp
Finance Officer: Michael L. Hammett
Youth: Matt Jacobs
Young Adult: Raven Beckwith
General COSROW Member: Charlotte Fitzsimmons

Class of 1996

Clergy: Michael L. Hammett (NO), Norwood Hingle III (NO), Anice N. Moses (MON)

Laity: Richard Bushnell (AL), Betty Carlin (LC), Mark Ifland (LC), Alice Profit (RUS)

Class of 2000

Clergy: William H. McLain (BR)

Laity: Eva Baham (NS), Raven Beckwith (NO), Catherine Murray (BR), Ned Randolph (AL), Rachel Scott (SH), Betty Tripp (AC)

D. Committees

Committee on Administrative Review

Chairperson: Ellen B. Montegudo

Class of 2000:
Clergy: Donald C. Cottrill (NO), Kenneth M. Fisher (SH), Ellen B. Montegudo (BR)
Alternate Clergy: Sue Kelly (BR), Gary D. Willis (BR)

Committee on Courtesies

Chairperson: G. Larry Maxwell, Sr.
Vice Chairperson: Joyce Robinson
Secretary: Norma Winegeart

Class of 1996
Laity: Lynd Matt (AC), Norma Winegeart (SH)

Class of 2000
Clergy: Terry Love (MON), G. Larry Maxwell Sr. (LC), J. Roddy Taylor (AL)
Laity: Joyce Robinson (BR)

Committee on Credentials

Chairperson: Bill McCutcheon

Class of 1996:
Clergy: Bill McCutcheon (BR), John L. Vining (AC)

Class of 2000:
Laity: Bobbie Cox (SH)

Committee on Episcopacy

Chairperson: Fred Loy
Vice Chairperson: Sue Kelly
Secretary: Roger Lathan
Asst. Secretary: Linda Clark
Conference Youth President: Rosalyn Wright
Conference Lay Leader: Anita Crump
Conference Delegation Leaders: Anita Crump, Robert Burgess

Class of 1996
Clergy: Ernest E. Scott (AL)
Laity: Linda Clark (AL), Marian Eggerton (NS), Keith Kreutziger (NO), Paul White (AL)

Class of 2000
Clergy: Don Avery (BR), Sue Kelly (BR), Roger Lathan (BR), Terry Willis (AC)
Laity: Betty Gardner (MON), Fred Loy (BR), Willie Mount (LC), Charles Ross (AC)

Committee on Investigation

Chairperson: Richard H. Humphries

Class of 1996:
Clergy: Timothy E. Lawson (AC)
Lay Observers: C.A. "Hap" Martin (MON), Eugene Sues (AL)
Alternates:
Clergy: Andrew J. Douglas (NO), W. Spiller Milton (AC)
Lay Observers: Charles McHale (NO)

Class of 2000
Clergy: Leslie N. Akin (NS), Robert L. Burgess (BR), Joaquin Garcia (MON), Richard H. Humphries (MON), Ernest E. Scott (AL), Helena Wright-Butler (NO)
Alternates: Terrence S. August (NS), David F. Fortuna (NS), Kibbie E. Hatfield (MON)

Committee on Investigation for Diaconal Ministry

Chairperson: Rachel L. Scott
Vice-Chairperson/Secretary: Pamela G. Crews

Class of 2000
Laity: Pamela G. Crews (AL), Bernadine Johnson (BR), Rachel L. Scott (SH)
Alternates:
Laity: Janet Cavalier (NO), Gloria Chapman (BR)

Committee on the Journal

Chairperson: Jan Holloway

Class of 1996
Laity: Marci Lecky (AC)

Class of 2000
Clergy: Scott Bullock (SH), Jan Holloway (BR)
Laity: Pat Cobb (NO)

Conference Mission Finance Committee

Chairperson: Fred Banks
Vice Chairperson: Wayne Evans
Secretary: Nanci Youngblood

Term Expires 2004
Clergy: Wayne Evans (RUS), Gene Finnell (NS), James Haynes (BR)
Laity: Fred Banks (NS), Harriet Elrod (MON), Rosa Fields (AL), Nancy Granich (LC), Chuck Nuzum (AC), Don Schaneville (NO), Jean Williams (SH), Nanci Youngblood (AL)

Term Expires 2008
Clergy: Terry A. Love (MON), Larry Maddin (NS), Betty Northen (LC)

Laity: Reid Falconer (NS), Fred Loy (BR), Henry Stamper (BR), Deborah Williams (NO)
Ex-Officio: Representative from the Conference Ministry Team
Representative from the Conf. Council on Finance & Admin.
Executive Director of Administrative Services/Treasurer

Committee on Nominations

Chairperson: Dan E. Solomon
Conference Secretary: Carl E. Rhoads,III
Ex-Officio: Conference Lay Leader, Anita Crump
President United Methodist Women, Elouise Sanders
President United Methodist Men, Joe Kelley
President United Methodist Youth, Rosalyn Wright

Class of 2000
Clergy: Richard Hoffpauir (LC), W. Spiller Milton (AC)
Laity: Jim Anderson (RUS), Fred Banks (NS), Eugene Bryson (SH), Evelyn Evans (AL), John Evans (BR), Sarah Kreutziger (NO), Harold LaGrone (MON)
At-Large Members:
Clergy: Robert Burgess (BR), Frances Guy (MON), Freddie Henderson (NO), Marva Mitchell (NO)
Laity: Kathleen Conrad (AC)

Committee on Petitions

Chairperson: Michael D. McLaurin
Vice Chairperson: Robert Richardson

Class of 1996
Clergy: Michael D. McLaurin (AC)

Class of 2000
Clergy: John Deschner (MON)
Laity: George Anding (BR), Robert Richardson (NS), Connie Saizon (NO)

Committee on Rules

Chairperson: Bernadine Johnson
Vice Chairperson: Mark E. Crosby
Secretary: Vera Packer

Class of 1996
Laity: Bernadine Johnson (BR)

Class of 2000
Clergy: Harold B. Babin (BR), Mark E. Crosby (NS), Regina L. Wren (SH)
Laity: Vera Packer (NS), Charles Teamer (NO)

Joint Committee on Disability

Chairperson: Roger Lathan

Class of 1996
Clergy: Alan D. Einsel (BR), Roger Lathan (BR)
Laity: Beverly Lawson (AC)

Class of 2000
Clergy: William L. Youngblood (AL)

E. Trustees and Boards of Directors

Centenary College of Louisiana

Chair: William G. Anderson
Vice Chair: Charles Ellis Brown
Vice Chair of Finance: Edwin Harbuck
Secretary: Taylor F. Moore
Treasurer: Edward J. Crawford III
Ex-Officio:
- **Bishop of the Louisiana Conference:** Dan E. Solomon
- **Shreveport District Superintendent:** William D. Peeples
- **Chair Emeritus, Board of Trustees:** George D. Nelson
- **President of Centenary College:** Kenneth L. Schwab
- **President of the Alumni Association:** Lester H. Hammond, III
- **President of the Student Government Assoc.:** Dawson Taylor
- **Chair of the Faculty Coordinating Committee:** Barbara K. Davis

Life Members:

Alberta Broyles, Benedict A. Galloway, William H. Jackson, H. Blume Johnson, Carl F. Leug, Tom H. Matheny, Douglas F. McGuire, Samuel P. Peters Jr. , Cecil E. Ramey Jr., Austin G. Robertson, Bentley Sloane, Joe D. Waggonner Jr., J. Hugh Watson, Harvey G. Williamson

Board Members:

Class of 2001	Class of 2002	Class of 2003
William G. Anderson	Charles T. Beaird	J. Ronald Atchley
Nancy M. Carruth	William E. Bradford	Eugene W. Bryson, Jr.
J. Stafford Comegys	Charles Ellis Brown	Katherine T. Chessman
Gretchen S. Crow	Kenneth Q. Carlile	E. J. Crawford, III
Patricia O. Godchaux	C. Walter Dobie	Kenneth M. Fisher
Sam B. Grayson	Robert L. Goodwin	James Joseph "Joe" Hardt
John S. Hardy	Robert B. Hamm	Roy S. Hurley
Masasuke Kawasaki	Edwin C. Harbuck	Dianna A. Johnson
Charles D. Knight	Pat Ewing Hendrick	Paul Michael Mann
Daryl Mitchell	C. Vernon Sanders	Loy B. Moore
Taylor F. Moore	Ronald L. Sawyer	Austin G. Robertson, Jr.
George D. Nelson, Jr.	Virginia K. Shehee	George R. Schurman
John T. Palmer	Charles B. Simmons	Miriam M. Sklar
Leonard M. Riggs, Jr.	Sally S. Treat	Carl E. Stewart
Andrew M. Shehee	Nicholas H. Wheless, Jr.	Fletcher Thorne-Thornsen
Hoyt Yokem		W. Juan Watkins

Dillard University Board of Trustees

Chair: Charles A. Ferguson
First Vice Chair: F. Thomas Trotter
Second Vice Chair: Geneva Handy Southall
Secretary Edgar A. Bright, Jr.
Treasurer: R. King Milling
Board Members:

Judy Barker, Rudolph P. Byrd, David B. Dillard, Eben Hardie Jr., Arthur Johnson, John Jones, Pres Kabacoff, Michael L. Lomax, Frank J. Mason, Revius O. Ortique Jr., Joyce M. Roche, Bishop Dan E. Solomon, Edward Swan, Tommie A. Vassel, Andrew J. Young Jr.

Dulac Community Center Board of Directors

Board Members:

Emelda Billiot, Jeri Billiot, Louise Billiot, Timothy Blakeman Sr., Lora Ann Chaisson, James Collins, Thomas Dardar, Fred Davis, Wilfred Fitch, Tim Hebert, Terry Lindsey, Donald Lirette, Judy Lirette, Marcel McGee, Susan Naquin, Corine Paulk, John Richardson, Pierre Solet, Gwen Streams, Kathy Verdin, Kirby Verret, Jerry Weber

Lafon Home Board of Directors

Chair: Andrew J. Douglas
District Superintendent: Freddie Henderson
Secretary: Alice Washington
Treasurer: Horace C. Bynum
Asst. Treasurer: Wadsworth A. Davis
Board Members:

Lucinda Bynum, Amelia Clark, Abraham Davis, George Duerson, Olive Harkess, Edith Sassone, Amy Ward, Larry Wooden

Louisiana Conference Center Board of Trustees

Chair: Ben Mount
Vice Chair: Charles Ross
Secretary: Margaret Johnson
Treasurer: Chuck Nuzum
Executive Director: Thomas C. Robertson

Christopher H. Andrews	C93	Victor McCulough	C99
Thelma Anthony	L99	Ben Mount	L96
Nancy Carruth	L96	Chuck Nuzum	L99
Carolyn Dove	L93	Charles Ross	L99
Evelyn Evans	L99	Reggie Skains	L96
Ed Gulley	L95	Shelby Smith	L99
Roy James	C99	R. Larry Stafford	C99
Margaret Johnson	L99	Marcus Wren	L99

Ex-Officio:

Bishop Dan E. Solomon, Presiding Bishop; Carl E. Rhoads, III, Executive Director of Administrative Services; Rena M. Yocom, Executive Director, Conference Mission and Ministries; Mr. Don Brown, Chair Conference Council on Finance & Administration; Anita Crump, Conference Lay Leader; William L. Youngblood, Alexandria District Superintendent

Louisana Conference United Methodist Men

President: Joe Kelley
Vice President: Wallace Smith
Secretary/Treasurer: Bill McMahan
Nominations Chair: Ron Sarver
Prayer Advocate: Mike Benjamin
Prison Ministry: Keith Tucker
Disaster Coordinator: Robert Thigpen
Youth Serving Ministries: Jim Owens
Newsletter Editor: Bob Sides
District Representatives:

Acadiana:	Len Stevens	***Alexandria:***	Ray Christensen
Baton Rouge:	Don Shelmire	***Lake Charles:***	Charlie Taylor
Monroe:	James Spencer	***New Orleans:***	Wallace Smith
North Shore:	Joe Bosch	***Ruston:***	Lee Stanford
Shreveport:	Jay W. Jones		

Louisiana Conference United Methodist Women

President: Elouise Sanders
Vice President: Harriette Elrod
Secretary: Carolyn Colvin
Treasurer: Evelyn Evans

Mission Coordinators:
Spiritual Growth: Lou Medlock
Social Action: Ethel Lilly
Education & Interpretation: Frances Patton
Membership Nuture & Outreach: Brenda J. Canty
Secretary of Program Resources: Shirley Jacocks
Chair, Committee on Nominations: Fannie Reddix
Communications Coordinator: Angelique White

Louisiana Interchurch Conference

Clergy:
Judy Bazer, Chris Blanchard, Retha Corrigan, Donald C. Cottrill, Joe Hoover, Wayne Howington, Clint Lovell, Roy Bryan Moore, Judy Nelson, James Ray, Carl E. Rhoads III, Bishop Dan E. Solomon
Laity:
Ann Stafford Caldwell, Gene Clarke, Genova Constantine, Virtle Jones, Susanne Madden, John Raymond, Rupak Sinha, Janet Ward
Representative from United Methodist Women: Fannie Reddix
Representative from United Methodist Men:

Louisiana Methodist Children's Home Board of Directors

Resident Bishop of the Louisiana Conf.: Bishop Dan E. Solomon
Ruston District Superintendent: Jimmie D. Pyles
President of the Conference UMW: Elouise Sanders
President of the Conference UMM: Joe Kelley
Louisiana Conference Lay Leader: Anita Crump
President/CEO of La. United Methodist Children & Family Services: Terrel DeVille

Board Members:

Terms to Expire in 2000	Terms to Expire in 2001
Christopher Andrews	Rickey Hickman
Jane Blackwell	Lou Medlock
William Carter, Jr.	Fred Stumpf
Robert Smith	Ben Warren
Byrum Teekell	Fred Wideman

Terms to Expire in 2002	Terms to Expire in 2003
Donald R. Avery	Benny Denny
Bill Baker	Ella Doyle
John Bergstedt	Rosemary Ewing
James Justiss, Jr.	Roberta Hinton
William A. Rowell, Jr.	Joanne White

MacDonell United Methodist Children's Services

Chair: Grace Monk
Vice Chair: Vernon Fairley
Secretary: Betty Thomas
Treasurer: Wybra Price
Board Members:
Inez Chrisentery, Cynthia Holliday, Juanita Ivie, Janelle McCammon, Spiller Milton, Joe Rountree
Honorary Members: Elizabeth McGowan, Della Nichols, Dee Riggin
Ex-Officio:
Tanganyika Lindner, Elouise Sanders, Bishop Dan E. Solomon, Terry C. Willis

The Methodist Home for Children

Chief Executive Officer: Keith Rhodes
Chairman: Mat Kawasaki
Executive Committee: Terrence August
Secretary/Treasurer: George Duerson
Board Members:
David Elizardi, Dot Evans, Johnnie Hayes, John C. Healy, Freddie Henderson, Elston Howard, Juanita Ivie, Vallee Kehoe, Lottie Palazzo, Richard Passler, Curtis Pellerin, Walter Pennington, Andy Prinaris, Cliff Saik, Jerry White

Pendleton Memorial Methodist Hospital Board of Directors

Chairman: Marian Eggerton
Vice Chairman: Mat Kawasaki
Secretary: Earl D. Jackson
Treasurer: Enrica Singleton
President: Frederick C. Young, Jr.

Board Members:

Melvin G. Altschul, Patsy Bopp, Michael B. Bruno, Louis Cucinotta, Joseph Epps, Pat Gibbs, Robert Hieter, John B. Koelemay, Charles E. McHale Jr., Paul F. Naccari Jr., Donald E. Pate, M. Kenneth Schor, Larry D. Wink

Ex-Office Members:

George Duerson, Lloyd J. Gueringer, Freddie Henderson, Margaret Manis, Bishop Dan E. Solomon, Bingham Stewart, Jack Styron

Director Emeritus: Willis A. Baker, Edward N. Lennox

Methodist Health System Foundation

Chairman: M. Kenneth Schor
Vice Chairman: Marian Eggerton
Secretary: Charles E. McHale, Jr.
Treasurer: Mat A. Kawasaki
President Frederick C. Young, Jr.
Other Members: Jack T. Styron, Enrica Singleton

Peoples United Methodist Community Center

President: Johnny Sneed
Vice President: Joan K. Brumfield
Secretary/Treasurer: Iris Spells
Personnel Chair: Johnny Sneed
Membership: Pamela Casey
Members:

Joseph Awotwi, Charles Eyer, Laura Goods, James Henry, Judy E. Nelson

Ex-Officio Members:

Alvin Aubry, Freddie Henderson, Irene Reed, June Sanchez, Dorothy Mae Taylor, Oliver M. Thomas

Retired Ministers' Homes Board

Elected Members:

Arthur M. Baker, Earle Cefalu Jr., Raymond Crofoot, George Gladney, Lewis Love, Doug McGuire, Andrew (Andy) F. Moore, Larry Robertson, Margaret Roper, Eugene Scott, Marcella Tatum, Joanne White

Ex-Officio Members:

Henry Bowdon Jr., Shirley Hoffpauir, Larry Stafford

St. Mark's Community Center Board of Directors

President: Leroy Gray
Vice President: Peg Culligan
Treasurer:
Secretary: Pat Cobb
At-Large:

Beverly Andry, Myrna Bright, Jerry Brock, Tammy Christopher, Maribel Ebel, Amy Franklin, Aqhati Gibson, Lori Green, Ellen Greene, Freddie Henderson, Danatus King, George Knox, Leah Perkins, June Sanchez, Majeeda Snead, Edwin Walker, Vera Warren-Williams, Alfred D. White Jr.

United Methodist Foundation of Louisiana

Chairman: Wayne Gilmore
Vice Chairman: Randy Ewing
Secretary: Debbie Head
Treasurer: M. Leroy Harvey, Jr.
Appropriations Chair: Arthur E. Faulk, III
Budget Committee Chair: Don Brown
Investment Committee Chair: M. Leroy Harvey, Jr.
Loan Committee Chair: John W. Peak
Promotions/Development Chair: Rosemary Pillow

Terms to Expire 2001
Patsy T. Barnes
Leroy Crump
Dan Durham
Mary Frey Eaton
William I. Eubanks
George Gladney, Jr.
Frank W. Harrison
William F. Kline, Jr.
L.E. Kneipp
Walter G. Middlebrooks
Albert Moody
Rogers Newman
John W. Peak
Rosemary Pillow
Thomas H. Price
John Tyner

Terms to Expire 2002
Chris Andrews
Eva Baham
Mary Edna Brossette
Don Brown
Wayne Gilmore
M. Leroy Harvey, Jr.
Debbie Head
Sam Holladay, Jr.
Mat Kawasaki
Raymond McKaskle
David Qualls
Dan Reed
Jane Sherman
Byrum Teekell
Robert A. Weber
Paul White

Terms to Expire 2003
Robert Burgess
Fran Davis
Randy Ewing
John Laing
Victor McCullough
Donald H. McDaniel
Mark McMurry
Willie Mount
Scott Perry
Doyle Pickett
Richard See
Larry Stafford
Carl Stewart
Joan Warren

Ex-Officio Trustees:

Bishop Dan E. Solomon
Michael D. Reeves, President
Carl E. Rhoads, Conference Treasurer
Don Brown, Conference CFA Chair
Kenneth R. Reed, Former President
James J. Caraway, Former President
Arthur E. Faulk, Former Chairman
John T. Porter, Former Chairman
A. Bridger Eglin, Former Chairman
Marcus D. Wren, Former Chairman
J. Luther Jordan, Former Chairman
Shelby L. Smith, Former Chairman

Board Members Emeritus:

Nancy Carruth, Clyde Clark, Lena French, Haynes Harkey, Tom Matheny, Byrl Moreland, George Nelson Sr., Harvey Williamson

United Methodist Mission Center

President : Roger Templeton
Vice-President: Robert Ross
Secretary: Elmo ZuFall
Treasurer: Frank B. Akin
Executive Director: Genny Mandujano
Board Members:

Bob Burgess, Eleanor Burroughs, Martin Corie, Lamarylis Cotten, Mary Beth Foye, Bill Herrick, Alice Holcomb, Warren Humphreys, Carolyn Dove, Mark Martin, Jake Myers, Charlotte Napper, Leslie Norris, Polly Root, Van A. Stinson, Bernice Thompson, Iris Threeton, Billie Williams

Wesley Foundations

Grambling State University

Board Members:

Class of 2000	Class of 2001	Class of 2002
Margree Bolds	Linda Butler	Charlotte Favors
Hall. R. Fields	Karen Emmanuel	Ricky D. Helton
Theodore Portis	Alfonz Ruth	Joe N. Holland

Advisory Members:

Dorothy L. Alexander, Thomasena Allen, Tenisha Barnes, Jerald Bowman, Lorraine Cadet, Doret Gilbert-Wilson, Alisha Green, Robert Head, Jackie Holmes, Darlene Johnson, Hazel Jones, Gail Lee, Martin Lemelle Sr., Brandon Lett, Sylvester Lewis, Jon Lord, Cedric Mays, Billy Minyard, Reginald Ragland, Helen Richards-Smith, Johnny Riley, Obadiah Simmons, Divon Spears, Reginald Thompson, Audrey Warren, Fred Wideman, Thyronda Willis, Inetha Wimberly, Charles Worthy, David Wright, Calvin Young, Clinton Young

Ex-Officio Members:

Steve Favors, Ruby Higgins, Verna Myers, Jimmie Pyles, Joe Sheeler

Louisiana State University

There are no Conference nominations made for this transitional year.

In order to explore new models for campus ministry that unite campus and congregation, oversight for the ministry and program at LSU for 2000-2001 is given to a campus ministry committee at University United Methodist Church. This committee is accountable to the Conference Administrative Task Force for Campus Ministry.

On behalf of the Conference, the trustees at University Church are authorized to manage and care for the campus ministry properties.

Louisiana Tech University

Board Members:

Randy Allison, Jim Anderson, Erika Buras, Kaye Cage, Tom Carey, Coney Dehart, Sandra Dyson, Alan Einsel, Paula Fillette, Bob Flournoy, Joe Hamilton, Carol Heard, Jay Hinckley, Rebecca Hogg, Dick Hudson, Erma Hudson, Bill Hunt, Rob Lary, Clay LeGendre, Dan Madden, Susanne Madden, Billy McConnell, Millicent McConnell, Sue McFadden, Peggy Merritt, Steve Murphy, Jill Murphy, Verna Myers, Patsy Newcomb, Linda Newton, Charles Penuell, Jimmie Pyles, Jean Rockhold, Jimmie Shahan, Stuart Sherman, Adianne Smith, Bob Smith, Tom Sumrall, Misty Taylor, Russ Thompson, Mary Veazey, Fred Wideman, Scott Wright, Dale Young

McNeese State University

Board Members:

Irvin Abraham, Alise Allen, Jim Batchelor, Tommy Bergeron, Wilson Brent, Karl Bruchaus, Vera Coe, David Conner, David DeWitt, Brenda DeWolf, M. Douglas Ezell, David Frantz, JoAnn Frantz, Gordon Frenzel, Robert Handy, Jerry Hartwell, Melva Hayes, Sammy Hayes, Evelyn Hoffman, Michael Kurth, Bob Monk, David Moss, Ron Roan, Judy Rountree, Richard See, Donna Shields, Maxie Sonnier, Marilyn Stone, Walter Strong, Charlie Taylor, Robert Wood, Doug Young

Northwestern State University

President:	Jeff Risinger
Vice-President:	Tom Post
Secretary:	Ernie Vallery
Treasurer:	Gary White

Ex-Officio:
Doug Cain, James Graham, Colleen Lancaster, Bill Youngblood

Board Members:
Jane Bradley, Sue Campbell, Stan Chaddick, Dora Combest, Scarlet Dyson, Sonny Evans, Lincoln Hall, Thomas Hennigan, Daisy Jones, Eliza Jones, Larry Kirkland, Melissa Ott, Mike Pierce, James Poole, Gladys Revels, George Wolfe

Shreveport-Bossier Campus Ministry

Chair: Betty Henderson
Vice Chair: Bryan McDowell
Secretary: Debbie Moore
Treasurer: Susan Stafford

Board Members:
Kahalia Barley, Laura Bryant, Linda Dame, Sonja Hester, Jennifer Lord, Mack McCarter, Larry Miller, Jack O'Dell, Lee Parker, Pepper Patterson, Doris Schuldt, Mary Ann Shaw, Lacy Stuart

Ex-Officio: Bill Boswell, Betsy Eaves, William Peeples, Joe T. Sheeler
Emeritus: Robert Ed Taylor

Southeastern Louisiana University

Term Expiring 2001	Term Expiring 2002	Term Expiring 2003
Terry Adams	Margo Kennedy	Gary Howard
Michael Dickey	Fred Lavigne	Tom Matheny
George Hess	Christine Levy	Barbara McKaskle
Linda McLellan	Jim McHodgkins	Carl Phillips
Anne Wilbourne	Ed Nelson	Roxanne Stoehr
	Ralph Shaw	

Board Ex-Officio:
Darryl Baker, Richard Brownlee, Robert L. Deich, William Hamilton, Grayson Watson, Ricky L. Willis

Southern University

Chair: Hallique Dawson
Vice Chair: Clarence Hillard
Secretary: Jannie M. Cox
Treasurer: Ulysses Joseph
Campus Minister: George W. C. Calvin, Sr.

Student Members:
Jennifer Collins, Tanaka Douglas, Felix Jones, Tara Kelly, Lakesia Trusclair
Ex-Officio Members: Roger Lathan Sr., Leslie Norris

Class of 2001	Class of 2002	Class of 2003
Emmett Collins	Jannie M. Cox	Kirt Bennett
Jennifer Collins	Rogers Newman	Hallique Dawson
Jacqueline Jacobs	Joyce O'Rouke	Isabel Herson
Tara Kelly	Joyce Robinson	Clarence Hillard
Eileen Kennedy	Dollene Sims	Ulysess Joseph
Willie Laws	Thomas Wesley	Lakesia Trusclair
William Lockhart	J. Philip Woodland	Richard Turnley
Charles Thomas		Linda Washington

Tulane University

President: Claude Mason
Director: Judith A. Shema
Board Members:
Nick Evans, Trey Harris, Freddie Henderson, Woody Hingle, Margaret King, Sarah Kreutziger, Adelaide Lohrke, Germaine Peters, Robe Sherer, Janice Wilson

University of Louisiana at Lafayette

Student Members: John Davis, Brandy Deroche
Ex-Officio: Ashley Mann, Terry Willis
Board Members:

Class of 2000	Class of 2001	Class of 2002
Gaylord Dodgen	Jane Blackwell	Roger Clement
Cheryl Edney	Martha Lynn Epstein	Nancy Coghill
Patty Bee Nugent	LaJuana Handschin	Mary Meredith
Ira Robinson	Carol Merritt	Kay Reidel
Bruce Turner	W. Chapman Nyaho	Rick Sarver
		Darryl Tate

University of Louisiana at Monroe

Chair: Art Bethke
Past Chair: Mary Lou Blakeman
Secretary: Nancy Spiller
Treasurer: Dennis Bell

Church & Public Relations Committee: Paul Sabin
Co-op Day Care Center Committee: Jane Ellett
Nominations Committee:
Program & Policy Committee: Jan Bowman
Property Committee: Steve Willis

Judicatory Representatives

Christian Church (Disciples of Christ): Mrs. Jo Johnson
Evangelical Lutheran Church of America:
Lutheran Church, Missouri Synod: Rev. Eugene Kappeler
Presbyterian Church USA: Rev. Joe Sheeler
United Methodist Church: Rev. Marie Williams

Student Representatives:

Michael Cromwell, Maggie Durbin, Marcus Gaut, Kim Gilyard

Class of 2000	Class of 2001	Class of 2002
Dennis Bell	Art Bethke	Virginia Eaton
Jan Bowman	Mary Lou Blakeman	Jane Ellett
Paul Sabin	Nancy Spiller	Donna Glaze
Ram Tanguturi	Steve Willis	Tricia Tedrow

Employees on the Board:

Campus Director – David Key
Co-op Day Care Director – Tenna Wink

UNO, SUNO AND DELGADO

UNO Representatives Representatives	SUNO Representatives	Delgado
Ken Graham, Chair	Karl Clark	Linda Duerson
Sabina Miller, Secretary	Laura Goode	Kaseem Short, Vice
Bill Rowell	Nichole Griffins	Beverly White
Heidi Schlegel	Janie Jones	

Ex-Officio Members:

Connie Breaux, Rebecca Conner, Jeane Green, Freddie Henderson, James Henry, John Koelemay, Germaine Peters

Louisiana Conference Members of General and Jurisdictional Agencies

Judicial Council: Tom H. Matheny

General Council on Finance and Administration: Donald R. Avery

General Council on Ministries: Paul D. White

General Board of Discipleship: Anita Crump

Women's Division Selection to the General Board of Global Ministries: Doris Brown

General Board of Publication: L. Ray Branton

General Commission on Communication: O. Fred Loy, Jr.

General Commission on the Status & Role of Women: Charlotte Fitzsimmons

General Council on Finance Administration, Member Investment Committee: James J. Caraway

General Council on Finance Admin., Member United Methodist Foundation: James J. Caraway

South Central Jurisdictional Council on Ministries: Carolyn Dove

South Central Jurisdictional Council on Finance & Administration: Larry D. O'Dell

South Central Jurisdiction Mission Council: Donald R. Avery

South Central Jurisdiction Youth Co-Coordinator: Dolores Giles

Lydia Patterson Institute, Board of Trustees: Alonzo J. Campbell

Mount Sequoyah Assembly, Inc., Trustees: Larry D. Norman

V. Daily Proceedings

Louisiana Annual Conference
Regular Session
First Day
Sunday, June 4, 2000
Physical Education Center, Centenary College
7:00 p.m.

The evening began at 7:00 p.m. for the Memorial/Communion Service with gathering music. Throughout the service and during the time of gathering, the Roberts United Methodist Chancel Choir, directed by Mrs. Joyce Gross and her son, Mr. Chris Gross, Organist and Soloist, sang for the Conference.

Rev. Frank S. Harris and his wife, Mrs. Suzanne Harris spoke of the Remembrance and Reflection of those who entered the church eternal. Ms. Sarah Seeliger then provided a bell solo of "Amazing Grace."

Bishop Solomon greeted all whom were in attendance and the family members of those who had entered the church eternal since the last session of the Annual Conference. He introduced Rev. Harold Babin, a local pastor who has served the St. Francisville United Methodist Church for 28 years, as the preacher for the evening.

Rev. Harold Babin delivered the message "In The Name Of Jesus."

Monday, June 5, 2000
Morning Session

The Thirtieth Session of the Louisiana Annual Conference began at 8:30 a.m. with gathering music by the Conference Clergy Praise Band led by Mr. Clay Eaves.

Rev. Brady Forman offered the opening prayer.

Bishop Solomon asked Rev. Carl Rhoads to make the appropriate motions to constitute the Conference. Rev. Rhoads nominated: Ms. Belinda Cason, Rev. Andrew Douglas, Rev. Mark Goins, Rev. Jack Phelps, Mrs. Julie Stinson, Rev. Lusinda Warren, Mrs. Amy Willis, Mrs. Kathryn Moore, and Mrs. Nanci Youngblood as Assistant Secretaries; Mrs. Beverly Hogue, Rev. Joe Rountree, Mrs. Vera Packer, and Rev. Helena Wright-Butler as Head Tellers. He directed

the Conference to six matters: 1.) All materials for the Conference members are to be approved by and distributed through the Conference Secretary. These materials are to be given to Rev. Mark Goins or Rev. Lusinda Warren and are to be marked with the time of distribution. 2.) Forms for writing amendments and motions that are presented to the Conference should be picked up at the Secretary's desk or tables by the microphones. 3.) Similar forms are available for persons requesting courtesy letters to be sent from the Conference. Forms for special guests to be presented to the Conference are also available. 4.) Any changes or corrections that need to be made regarding Pre-Conference Reports should be completed and given to Mrs. Amy Willis. 5.) Special sound equipment for the hearing impaired is available through Mr. Claiborne Sharp for the plenary and evening sessions. 6.) Please be aware of petitions placed on the tables for review. They will be voted on Tuesday afternoon.

The instructions given by the Secretary of the conference were approved.

Dr. Larry Maddin then made the following motions. He moved that the main floor of the physical education center be designated as the bar of the Conference for the laity session, Monday, June 5, 2000, and that the nave of the Brown Chapel be designated as the bar of the Conference for the clergy session, Monday, June 5, 2000, and that beginning Monday, June 5, 2000, the main floor of the physical education center of Centenary College be designated as the bar of the Conference. He also moved that Tuesday's order of the day be set at 11:00 a.m. for the Retirees to address the Conference and that the printed program be the agenda for the Annual Conference Session and that the Bishop be empowered to make changes in the agenda necessary to complete the business of the Conference. He moved that the printed material that is to be distributed at the Annual Conference session be cleared through the Secretary prior to distribution. His final motion was that Rule No. 8 of the Rules of Order for Conference Sessions which limits speeches to 10 minutes be suspended and that speeches be limited to 3 minutes. All but the last motion were approved with a show of hands. The last motion required a 2/3 vote. It passed with a 2/3 majority vote. Bishop Solomon thanked Dr. Larry Maddin as he retires and for his work as the Dean of the Cabinet this past year. The Rev. Jimmie Pyles will be the new dean of Cabinet.

Dr. Gene Gregory, Centenary College, brought greetings to the delegates and guests of the Conference and welcomed everyone and expressed Centenary's hospitality to make this their home for the next few days. Bishop Solomon expressed the gratitude of the Conference to Dr. Gregory in behalf of Centenary College.

Rev. Ellen Alston, Chair of the Conference Worship Team, spoke about the interpretation of the theme for this year's Annual Conference session, "I am the

Light of the World" John 8:12. She stated that Jesus is the light of the world, which is an image rich in meaning and power for the Church seeking to reflect that light in a world too often consumed with darkness. She stated that we are a Conference with many gifts and thanked everyone for their prayerful work in human shaping for the moments where God's spirit may touch us once again as the gathered body of Christ. She ended with prayer.

Bishop Solomon expressed gratitude to Rev. Ellen Alston, Chair, and the entire Worship Team for their hard work. He cited the wonderful beginning of the Conference with Sunday evening's Memorial/Communion Service.

EPISCOPAL ADDRESS
BISHOP DAN E. SOLOMON

There are many moments in life when one's sense of thanksgiving, gratitude and praise to God so consume one's life that mere words cannot contain nor convey the depth of such feelings. Perhaps that is why we so often turn to the Psalmists to speak for us: "O Lord, our Lord, how majestic is your name in all the earth." "The heavens are telling the glory of God; and the firmament proclaims God's handiwork. Day to day pours forth speech and night to night declares knowledge. There is no speech, nor are there words; their voice is not heard; yet their voice goes out through all the earth, and their words to the end of the world." "The Lord is my strength and my shield. In God my heart trusts." "So am I helped, and my heart exults and I give thanks to God."

Today I not only give thanks to God, but to my family of birth—a deeply committed United Methodist mother and father who loved the Lord, worked hard, expected much, loved me, guided me, corrected me, and supported me completely in my journey toward ministry. Like many of you, the church family in which I grew up formed me in the faith and shepherded me toward maturity in Christ and for service in the church.

Pastors, laity, youth counselors all are on my honor roll of mentors and guides. Added to that is a family which Joy and I began with our marriage. She has been and is my companion, my partner, my encourager, my patient perserverer, indeed the real joy of my life. So, too, are my children and grandchildren, those present and those on the way, the constant reminder that "my lines have fallen in pleasant places." No husband and father could be more proud and more blessed.

Expressing gratitude to God and for others is such an immense challenge that time today, nor for weeks on end, would be sufficient. I do want to tell you, the Louisiana Conference, how grateful Joy and I are for your love, your encouragement, and your partnership with us as we have sought to make the

main thing, the main thing—bringing persons into a redeemed and transformed relationship with God through Jesus Christ. Likewise I acknowledge through 41 years of ministry the blessings of congregations where I have been appointed and the conferences where I have been assigned as a bishop. Indeed, how blessed I am and have been.

But God's blessings never end. They greet us as we move into the next moments and days of our lives. Some word needs to be shared with you regarding the blessings of God that Joy and I believe await us in the years ahead.

As you know, we are going to begin a new chapter in our ministry when I become, September 1, 2000, the Bishop In Residence at McMurry University in Abilene, Texas. There is a specific reason for such a move at this time and I want to share it with you, al beit in abbreviated form and with the awareness that some of you know the story.

Joy's only real family in life has been the Methodist Church. Abandoned by her mother at 6 months of age, experiencing the death of her father and caregiver at 6 years of age, reclaimed by her birth mother after the funeral of her father and taken on a cross country odyssey of deprivation and decadence, she was again abandoned by her birth mother, left in a rooming house in the Midwest, with a note to a great aunt, "You can have her if you want her."

Joy lived in a custodial care, emotionally dysfunctional setting until she took herself out of it after high school, winding up on the streets of Abilene, Texas, $20.00 in her pocket, a $7.00 a week room to live in and seemingly no future, unless, you know the church and are known by the church.

It was in a neighborhood Methodist church that Joy at the age of seven first heard about Jesus Christ. She learned she really was loved; she learned that Jesus wanted to put his arms around an abandoned, hurt, and fearful little girl; she learned there is such a thing as the Jesus family—and it became her family. So it was, then out of high school, that the church, through a woman who discovered Joy's plight as a teenager out on her own, who literally picked her up, took her to McMurry University, and said, "I don't know how it will happen, but put her in a dorm room and we'll find a way for her to get an education." And while the woman was not able to do much, God and McMurry and Joy together worked a miracle. Recipient of a United Methodist Student Day Offering scholarship, serving as a dorm counselor, working 20 hours per week, taking 21 hours per semester, she graduated in 3 years with a degree in Education and began to teach inner city little children, many of whom came from some very dysfunctional settings all too familiar to Joy.

To see and know Joy Solomon is to see apportionments, special offerings, and the mentoring role of the church in the flesh. Her story is a story of God's grace made amazing when it takes on incarnational dimensions.

Her story, by the providence of God, has room in it for my story—or should I say our story. It was at McMurry that Joy and I built our relationship and got married. Because of McMurry our life together became a reality, as well as the life of children, grandchildren, and a privileged journey in ministry for each of us—and for both of us together.

For some time I have known I must find a way to say thank you to God and thank you to McMurry. When the opportunity to do that unexpectedly opened, the answer was really a calling, yes a compulsion for a next chapter in ministry soon to begin.

Now to another dimension of our life together, that is, our life together in this particular expression of this wonderful United Methodist family called Louisiana United Methodism.

My sense is, and certainly my hope and prayer is, that Methodism in Louisiana is in a positive mode marked by momentum and vision. Except for a glitch this year, membership has been steadily growing. Giving is up, including the highest ever recorded giving in apportionments, both in total dollars and in percentage paid. Our Conference Center is on solid footing; with a clear plan forward, both financially and missionally. The Clergy Spiritual Life Retreat furthered the positive morale that is pervasive among the clergy, and now The Academy For Spiritual Leadership, which includes both laity and clergy, is nourishing and renewing all who participate in their ministry as baptized followers of Jesus Christ. Add to that weekends for spiritual renewal such as Cursillo, Walk to Emmaus, Happening, Kairos, Chrysalis, and Epiphany and we see the wellsprings of spiritual vitality flowing in fresh and abundant fashion.

Likewise, I believe a "mission mentality" dominates our life together. District Missioners are resourcing congregations for new and revitalized ministry. Volunteers In Mission is blessing participants by enabling them to bring the blessings of God's care for body and soul into the midst of settings where shelter, safety, and sanctity so need helping hands. Mission In Motion offers every United Methodist a way to connect specifically with the victims of life's disasters and tragedies. Sager Brown has become a sign in our midst of the power of connection—helping United Methodist agencies, congregations and people to respond around the world to the hurt and suffering of God's family, these who are our sisters and brothers.

Thankfully we are seeing an increase in the number of persons entering the various preparation tracks for local pastor and ordained ministry. I am particularly grateful that the United Methodist Foundation of Louisiana has embarked upon an ambitious funding of scholarships for seminary students. This kind of visionary ministry has been a hallmark of our Louisiana United Methodist Foundation. We can all be grateful for the way in which it is both

growing and serving. Likewise, I must say that youth ministry across Louisiana, especially at the Annual Conference level, is awesome. We have great youth in our Conference. They are important teachers and ministers in our midst.

As I assess the health of United Methodism in Louisiana, I believe we are particularly poised to lead from strength as we address the unfinished missional agenda before us. We have positive momentum, we have the awesome power of the living God in our midst, and we have countless competent and committed followers of Jesus in whom and through whom the word awaits being made flesh.

The unfinished missional agenda in the Louisiana Conference depends upon our willingness, our courage, our Holy Spirit driven compulsion to ask the missional question. It is merely a spiritual charade to pray for missional results if we are not willing to address and discuss in honest fashion the missional questions, and then to act upon the insights and direction that Gospel-based discernment and Christian conferencing produce. There are many missional questions that cry out for articulation. However, I am going to raise only three.

1. Are we a welcoming church? Jesus was a welcoming savior. He ate with tax collectors and harlots. He went out to find the dispossessed and the possessed so that he could say to them that they were welcome at the banquet of God and that they were welcome to sit next to him at the feast table.

   Any congregation gathered in the name of Jesus stands under the judgment of Jesus if it is not acting like the body of Christ—the body of a welcoming Jesus. No United Methodist congregation ever has any rhyme or reason to provide any barrier or create any climate of in hospitality to any human being. I was told the other day about some youth who were about to bring a person of color to their white church when the pastor received a visit from some elders of the congregation who came to counsel against such a move. Upon hearing this, I said "of course you are joking." I later learned the report was true. I would still find it unbelievable if I did not know the reliability of the source. Then I am told "but you've got to understand." I do understand the Gospel, and what I understand of the Gospel will never make me understand or accept racism. Whose church is this anyway? It is God's church, and for every United Methodist, whatever their color, every local United Methodist Church is as much their United Methodist Church as if they had been members there all their life, even though on any given Sunday their presence may be the first time they have ever walked through the doors and sat in its pews—which I might add are in fact God's pews.

Let us be clear. This is as true no matter who the person is, no matter where the church is located, no matter if the person is on any given Sunday in any given congregation the only person of any given color, or for that matter, any other qualifier one might like to try to label them with. There is a damnable hypocrisy present when we pray "thy kingdom come" and then hang an "unwelcome" sign out for particular people or groups of people who are looking for a place and a time to worship the living God.

2. The second missional question I want to ask is this: Are we dominated by the Great Commission—or, yea, do we even believe it? Jesus said, "I came to seek and save the lost." He also said, "Go in my name and do the same." When is the last time in your Administrative Board meeting you had a discussion about seeking and saving the lost? I dare you to read the minutes for the last three years of your Administrative Board meetings, from the smallest to the largest church in Louisiana and calculate how much time you spent discussing the main mission of the church of Jesus Christ. I haven't read your minutes, but I am sure I'm on safe ground to say that the top ten leading time consumers will be something like this:

   - The repair of the building and its parts
   - Some aspect of the music ministry
   - Apportionments—usually against
   - Laments—such as poor attendance, poor finance, poor giving
   - Yard and janitorial service
   - Finances are tight, usually the theme song of the treasurer
   - Hobby Horse Hour, where the predictable speech is made by the predictable person, predictably criticizing The United Methodist Church, the conference, and especially the National Council and World Council of Churches
   - The nursery, including the nursery workers
   - The hiring of additional part-time and full-time staff, with most of the discussion against.
   - How we can attract more people—with the conclusion being that we are attractive but the problem rests with the unattractive folk who know where we are, know what time our services are, and certainly could come join us in being a church that attracts people if they would just get on with being attractable.

Now, after you have tabulated the minute log of your Administrative Board meeting, ask yourself how much attention you have given to why you exist. The missional question is: Do we have a passion—lay and clergy—to seek and save the lost?

3. The third question is "Do we know that this is the 21st Century? Do we know we are at the six month mark of the year 2000? Do we really know this? We walk by our kids' or grandkids' bedroom on Sunday morning, tell them to log off their computer because it is time to get to church, ride to church in a car so computerized that it takes another special computer just to diagnose the problem when it has one; sit down in worship with our grandchild or child and tell them to put their Pokemon hand held game computer away, and then smile and say—Thank you God that amidst all else that's changed I've been able to keep my church pretty much the way it has been for the last 50 years. And while we are smiling because we've held at bay the forces of change, God is weeping because we've valued the package in which we have received the Gospel more than the Gospel itself.

Allow me to cite some illustrations. Do you offer worship options? Whether it be traditional services, contemporary services, blended services, do you offer options? It fascinates me that in a state that revels in seafood and fishing, so many of our United Methodist congregations have only one lure in their tackle box, and if they fish at all, it is with only one lure. Fishing for people in the year 2000 requires a willing, even a joyful use of multiple lures. I can't believe the brouha I hear concerning contemporary services. Every congregation that is trying to reach people for Jesus Christ will have that lure in their tackle box. Even if it is not your thing, what possible holy justification could we give for it not to be offered to others in anticipation that it might be someone else's thing? I heard the other day about an Administrative Board that refused the pastor's request to add a contemporary service. That is as foolish as asking Baskin Robbins to stay in business by offering only "vanilla." Sisters and brothers, this is the year 2000.

Here is another illustration: In her book, the ***Shelter of Each Other***, Mary Pipher says there are three things that families remember most: meals, vacation, and time outdoors. Doesn't that help us understand why camping and retreat ministry has been and is such a powerful influence in the lives of maturing disciples? How many of us can remember the experience we had at camp? Maybe that is when we came to know God's presence in deeper and more directive ways. Maybe that is when we felt the call to a church-related vacation. Now the missional question is: Are we willing to discuss and discern together how best to do camping ministry and retreat ministry in the Louisiana Conference for the next century?

I have been told to leave this subject alone. But if one is going to ask the missional question, surely we are not saying that the subject cannot even be discussed. Let me be clear, to ask the missional question means one is open to the missional answer. On this subject I have some missional hunches, but the missional answer awaits a careful and honest discussion. However, not to have the discussion would be an admission that we are not mature enough in either Christology or ecclesiology to rest secure in the arms of Jesus while we talk about a matter of great importance.

The Louisiana Conference now has an $8 million dollar Conference Center located on almost 600 acres in the heart of our state. We also have 3 camps primarily servicing three districts each. The amount spent yearly by our nine districts to subsidize these three camps—that is make up the difference between revenue and expenditures is $131,000 per year. To varying degrees these three camps represent considerable capital value. Is it not time for this Conference to discuss the options for doing camping and retreat ministry in a conversation that takes into account the Conference Center's role in such a ministry, so that we move from the three over here and the one over there to all four being put on the table of inquiry, once again with the central question being, not what are our turf loyalties, but what is our mission for reaching children, youth and adults in the 21st century?

Here's another illustration: Are we willing to look at our Gospel mandate to reach youth? We are seeing clear signs that this is an age ripe for ministry with and for youth. Youth are on a spiritual quest. Many are turning to the church. Many more would if the church would turn to them. Is it not time for a major-conference wide summit on Ministry with, for, and by youth? We've got congregations with so much to offer youth and so little motivation to offer it. Is it not time to get honest about our calling in behalf of youth ministry and to embrace it joyfully? What greater privilege could we have than to lead a young person into a deeper walk with God? What greater joy could a young person experience than to be an instrument through which God claims another young person for mission and ministry.

Such a summit will not even occur if we don't have some congregations and pastors who readily embrace moving youth ministry from the back room and the attic of the church to the sanctuary, the altar and the hearts of the life of the congregation. Rather than paying a part-time youth worker to take care of our youth, it is time for all of us to get on with the business of taking care of our mission with, for, and by youth. The point is not how we have staff ministry with youth. The point is whether pastor and people are moving the question of ministry with youth to the front and center of our life.

As you well know, there are other missional questions that deserve to be asked. My prayer is that Louisiana Methodism will not so much succeed in asking all of them as it will succeed in asking them at all.

And yet, why should any of us shrink from the joy and the responsibility of mission. We do not make such journeys alone nor relying on our own resources. The same Jesus who commissioned his early followers and then gave them courage by saying, "Remember, I am with you always," now says to all of us who stand at the threshold of a new century and a new millennium, "You can count on it, I am with you always."

In that assurance, let us move boldly into a new conference year and a new quadrennium determined to make the main thing the main thing: bringing persons into a redeemed and transformed relationship with Jesus Christ.

The Conference Praise Band then played "Go Light a Candle"

WITNESS 1: Ruston District-Joey and Melanie Koskie spoke of the Wesley Foundation at Louisiana Tech and their mission outreach within and outside the walls of the Wesley Foundation and on the campus at Louisiana Tech.

Dr. Chris Andrews, Chair of the Episcopacy Committee, asked for Mrs. Joy Solomon to come forward. The new Dean of the Cabinet, Rev. Jimmie Pyles, escorted her to the podium. She was presented with an orchid corsage to thank her for her witness and her ministry throughout her life.

BOARD OF LAITY REPORT: Dr. Anita Crump, Conference Lay Leader, framed the Board of Laity report by focusing delegates to be "beaming beacons" and "rays of light." A candle representing each facets of lay ministry was lit as each report was presented.

District Missioner, Rev. Barbara Murray, played "Jesus, the Light of the World" with the assembly singing after each report of the Board of Laity area.

Dr. Crump stated that the next spiritual awakening will come through the work of the laity. She stated that the center of gravity of the church must be the laity. She said that if laity lead, the church will produce leaders but if laity only listen, the church will produce only listeners. Laity are needed to work closely and cooperatively with their pastors to develop congregations as learning centers and focus on the means of grace. This means active involvement of every lay person. Lay people must learn things that will help them become congregational leaders. We must make the development of lay leadership a high priority within our churches. The National Association of Annual Conference Lay Leaders has awarded a $500 grant to Louisiana for lay enhancement for young adults. Nine young adults, one from each district, will be trained this fall. She said lay persons must have an authentic relationship with God and must learn to live committed lives. Lay persons must have an understanding of the theory, history

and the polity of the United Methodist Church. She spoke about how laity need to take the church seriously. This can be done through reading the Bible, the Discipline, the Interpreter, and the Louisiana Now. She stated that laity need to be actively involved. Open your eyes, lips, hands, and hearts to the importance of our work in ministry. This involves discipline and accountability. We must take church membership seriously. The church is not something we belong to but rather something who we are. We are the Church together.

United Methodist Men President, Mr. Jay Hinckley, spoke about the need for men to be involved and tell their stories of how Jesus has impacted their lives. He spoke about the UMM Retreat which took place in April and the powerful witnesses which came forth. This is Mr. Hinckley's last year to address the Conference as chair and is grateful to have served the last 4 years. He introduced the new Chair, Joe Kelley. Mr. Kelley stated that he is looking forward to leading the UMM and urged every church to charter an UMM organization.

United Methodist Women's President, Elouise Sanders, stated that their main purpose is to be in mission through projects and programs for the hurting humanity around the world and to serve those in need. A mission pin is presented to one person each year. This year the pin was presented to Bishop Solomon. Bishop Solomon encouraged and inspired all to be in mission.

Council on Youth Ministries President, Nicholas Jordan, introduced the emphasis of the upcoming year as "Be". He stated that "Be" meant many things to the youth: Be the people God has called to lead the world, be the disciples transformed in Jesus and prepare for today's world, be open to the holy scripture and present to the transforming power of Jesus Christ. He encouraged everyone to join, help and support the youth as the youth strive for what God has planned for them. He mentioned several upcoming youth events and urged everyone's help by participating in these events. He presented Bishop Solomon and Dr. Anita Crump with a youth cap.

Daughenbaugh-Matheny Scholarship Chair, Barbara Mollere, announced that out of 22 entries, there were 12 scholarship recipients to Centenary and Dillard University, however, that is still not enough to help support all deserving students.

Lay Speaking Ministries Chair, Timothy Hebert, asked everyone in ministry to raise their hands. He stated that God has called each of us to ministry and each of us has gifts. We all have active roles. Lay Speaking Ministries is not just speaking from the pulpit. Lay speakers involved in many areas. He encouraged all lay members to take basic training in Lay Speaking and seek out their own gifts. He urged churches to utilize their lay speakers and gave the website of the Lay Speaking program as www:layspeaking.org.

The Bob Lay Memorial 1000 Club Chair, Paul White, stated that the club has helped to build 107 churches since 1953 and asked that United Methodists give $100 each year for this important ministry. The Acadiana, Alexandria and Shreveport Districts gave 100% of their Fair Share Goal. The club cannot build churches without your help. Something needs to be done to encourage more giving. He stated that there were several bylaw changes of the 1000 Club giving each district back all funds that are over half of their fair share giving. These funds will go to the district's Board of Church Location and Building. The first half of the raised goal will go to the Conference's new church. This is to promote more giving. The monetary goal of the club is $150,000 to help build churches. This year $76,495.05 was raised for the Jubilee Church in Baton Rouge but since that church's status is on hold, the money may go to the Foundation for investing. The new church in Madisonville, North Cross UMC, will be the focus of the upcoming year's campaign. He asked the clergy to participate in this project.

Dr. Anita Crump asked past Lay Leader, Fred Loy, and past Associate Lay Leader, Leroy Crump, to escort Mrs. Joy Solomon to the podium. She was presented with an engraved crystal clock. Mrs. Solomon expressed her gratitude as she paraphrased Philippians 1.

Associate Lay Leader, Mayor Ned Randolph, led the prayer litany. The assembly then sang "We've a Story to Tell to the Nations."

Bishop Solomon expressed his gratitude to the Board of Laity and the United Methodist Women. He stated that for him, there was no group in the church that keeps mission in the foreground more than the entire Board of Laity, especially the United Methodist Women. He thanked the youth for the cap and for keeping their involvement in the forefront.

Rev. Carl Rhoads made appropriate announcements. Dr. Bob Burgess asked the Conference to send greetings to Dr. Harvey Williamson and Dr. Byrl Moreland. Dr. Nancy Carruth asked that greetings be sent to Dr. Tom Matheny, who is in Baton Rouge General Hospital.

The United Methodist Clergy Praise Band provided music during the morning break.

After the session was brought back to order, Bishop Solomon announced that a word of greeting would be sent to Rev. Wilbur Davis, who is seriously ill. Bishop Solomon urged all from the Baton Rouge area to give blood for Rev. Davis. Bishop Solomon then asked that those who wish to have greetings sent please bring them to the Conference Secretary.

Dr. Rena Yocom introduced Dr. Craig Miller, from the General Board of Discipleship, who led the Bible Study focusing on "Who are your people?" 2 Peter 2:10.

The United Methodist Clergy Praise Band played to close the morning session.

Rev. Carl Rhoads made appropriate announcements and the assembly was excused for lunch.

MONDAY, JUNE 5, 2000
AFTERNOON SESSION

The Conference Bell Choir, Broadmoor UMC-Shreveport opened the afternoon session with music and Rev. Fay Barrhartung offered a word of prayer.

Rev. Steve Caraway, Chair of the Committee on Rules, referred the group to the Pre-Conference Book. The rule changes are a result of a Judicial Council decision to make us compliant with the Disciplinary Rules. He made several changes:

- X. Conference Structure, Article II, Section A. Membership-Replace the bold sentence that reads, "The Conference Committee shall make nominations on Nominations" with "Nominations shall be made by the Conference Committee on Nominations."
- X. Conference Structure, Article IV. B. 5. 18.-Delete "Area Director of Gospel Communications" and replace it with "Executive Director, Conference Mission and Ministries."
- XI. Conference Rules, Article I. Z. Functions of the District Missioner-Delete the parenthetical text.
- Rationale for Changes in Structure and Rules - delete the word "Juridical" and replace it with "Judicial" in the first sentence.
- The paragraph that begins "Also included and recommended in this report are recommended changes. . ." change the word "underlined" to "bolded"
- Beneath that same paragraph, delete the reference "Article III.A.3, Article IV.E.4, Article V.B.1,2,3.

Rev. Brady Forman of the Transition Team, reported two changes to the one page Proposed Amendments document:

- Section X, Conference Structure, Article III D. Conference Ministry Staff-insert the following as the 4th and 5th paragraphs: "The Personnel Committee of the Conference Ministry Team will approve the personnel policies and procedures. Annual evaluations will be the responsibility of the designated supervisor. At least once a quadrennium, the Personnel Committee shall counsel with program staff on matters pertaining to their relationship with the CMT, including priorities to be given in the use of their time and skill facilitating the goals and objectives set by the Conference Ministry Team. Either the Personnel Committee or the staff person may request such a meeting.

  When a staff member's employment is under consideration, that person shall be notified prior to such a meeting and be brought into consideration immediately thereafter. When deemed necessary, termination of employment is the responsibility of the Personnel Committee."

- Article V: Districts A. 2-Add the following as paragraph two: "The District Missioner is supervised by the District Superintendent and evaluated annually by the District Personnel Committee. Missioner and Superintendent will communicate frequently and work closely together to identify the needs of the district and to plan the most viable and effective ways of facilitating the ministries of individual congregations.

  The Personnel Committee shall counsel on matters related to the Missioner's relationship with the DMT, including expectations and priorities to be given in the use of their time and skill to implement the goals and objectives set by the District Ministry Team. Either the Missioner or the Personnel Committee may request such a meeting.

  When one's employment is under consideration, the District Missioner shall be notified prior to such a meeting and be brought into consideration immediately thereafter. When deemed necessary, termination is the responsibility of the Personnel Committee."

Rev. Forman stated that both of these amendments are similar. These rules follow the Discipline's design that deals with the PPR Committee and how it deals with local church staff.

The amendment was moved by Rev. Forman and seconded. There were no questions and the amendment was approved as part of the Rules Committee report. Mary Ann Walker questioned Article I. B. Election of Youth Delegates. She stated that the District Councils on Youth Ministry already have bylaws that define the structure of the youth council and this rule change would require that those by-laws be amended. Does this apply to the election of young adult

delegates or for youth delegates? The Transition Team would look into this rule and report back.

Dr. Anita Crump moved to change Article III, A. to add "19. District Lay Leaders (9)" and renumber accordingly. The motion was seconded. Discussion followed. Bishop Solomon called for the vote and the amendment was approved. Mr. Bill McMahan made an amendment to the rule change that the effects of the change in the CMT membership of adding the 9 District Lay Leaders be monitored by the Transition Team and the results be studied by the CMT in dialogue with the Board of Laity. The amendment was seconded and approved. Miss Lane Winn offered another amendment to the rule change to add #5 a young adult representative. It was seconded and approved.

Rev. Caraway made reference to two other rule changes to complete the entirety of the report. The report of the Rules Committee was approved. Regarding the youth elections to annual conference, X. Conference Structure, Article I, Annual Conference Membership, B. Election of Youth Delegates-delete the following in the first sentence ". . .and these nominations may be made from the floor of the District Conference." This will bring the bylaws of the youth council and the conference rules in line. A motion was made to reconsider the rules report and it was approved. The amendment was approved. The report in its entirety was approved. Rev. Rhoads asked if the Committee on Nominations needed to meet to change the Committee on Nominations report regarding the membership nominations of CFA? Rev. Caraway stated that this would take immediate affect so the Nominations Committee would need to meet before the ending of this Conference session. Rev. Gene Finnell made the motion to phase in this rule change over the course of the quadrennium as attrition allows it to take place. The motion was seconded. Rev. Larry O'Dell stated that four years from now, only 2 people will remain on CFA with 10 new members coming on and that there is no continuity. Rev. Avery moved to reconsider report. It was seconded and approved. Rev. Finnell restated his motion. It was seconded. Rev. Avery spoke in favor of the amendment. Rev. O'Dell spoke against the amendment. The amendment was approved. The report in its entirety was approved. Rev. Ed Boyd suggested to the Nominations Committee, to divide the group equally into two classes letting some serve only four years.

WITNESS 2: Mary Bell Calvo, New Orleans District Missionary, gave witness to Hispanic Ministry. She spoke of immigrants looking for a better way of life in the U.S. and that this ministry gives a message of love through Jesus Christ.

Dr. Charles Wallace, Director of Mt. Sequoyah, brought greetings and gratitude for what Louisiana does to enable and support their ministry. He recognized Dr. Nancy Carruth, Janie and Sam Burch, Rev. Larry Norman and the work of VIM, Bishop Dan Solomon and the people of the Conference who travel to the

mountain and participate in its various programs. He lifted up some of those programs and their significance. He urged everyone to visit the web page and the mountain.

Rev. Carl Rhoads gave the Committee on Nominations Report. He urged everyone to read the Conference Rule Article VI. 11, to understand the nominations process. He referred the assembly to a document that listed the nominations of the Conference agencies. Several changes were made to the report:

- Committee on Rules- remove Joe Page and add under the Class of 2000, Charles Teamer (NO);
- Add (NS) to Vera Packer;
- Remove Jay Hinckley from the Methodist Children's Home Board of Trustees and add Joe Kelley;
- Change (AC) to (AL) from Paul White's name under the Committee on Episcopacy;
- Change the name of the Board of Conference Trustees to the Conference Board of Trustees;
- Remove Charles Goodgame from the Board of Pensions;
- The Ruston District needed to be represented on the Committee on Nominations. Bishop Solomon expressed appreciation to the committee for their untiring work. The report was approved.

Nominations of the Boards of Trustees of Conference-Related Agencies were approved. Rev. Avery reminded the assembly to be inclusive and asked that everyone work at being deliberately inclusive. Rev. William Peeples stated that everyone would be included in the nominations process if they would submit their name and commit to the work of the Conference. Mr. Paul White stated that the heads of agencies also need to be equally divided between clergy and laity leadership and he withdrew his name to be considered as chair of the Conference Board of Pensions to support more inclusiveness.

WITNESS 3: Rev. Cheryl Nelson, Shreveport District, gave witness as how Methodism has affected her life in ministry. She was officially licensed as a local pastor at this session of the Annual Conference.

Dr. Rena Yocom opened the time of award presentations. A power point projection was shown recognizing award recipients of the various Conference agencies. The Town & Country Citation of Merit Award went to the late Reverend Janie Burch and Sam Burch's family; the Peace With Justice Award went to Heather Lynn Bethley, Samantha Hoekstra, Cassie Segall, Matthew

Arceneaux and Jared Williams; the Sarah Schoeffler award went to Phil Woodland. Daughenbaugh-Matheny Scholarships were awarded to Katie McKay, Patrick McCullough, Bruce Sutton and Dwayne Clark. The UMM recognized Tom Matheny and Jack Dew as the recipients of the Society of John Wesley Award. The Charles Goodgame UMM Man of the Year went to Joe Kelley. Ron Sarver presented Jay Hinkley with a life membership award as the past president of the Conference United Methodist Men for 4 years.

Bishop Solomon announced that immediately following the break, the clergy and lay sessions would be convening. Rev. Carl Rhoads made appropriate announcements and the afternoon session was adjourned.

Lay Session

Dr. Anita Crump opened the meeting. Mr. Ned Randolph, Associate Conference Lay Leader offered the prayer.

Dr. Crump introduced the members of the Board of Laity.

Dr. Crump presented an appreciation award to Dr. Nancy Carruth for her long and devoted service to the Board of Laity as Financial Officer. In addition, Mr. John Porter received an award for his service as organizer of the Laity Devotionals held each morning during the Annual Conference session.

Each chairperson presented a more detailed presentation of his/her work area. Mr. Paul White of the 1000 Club spoke of the work of that organization. The club raises money for new churches across the state. A new wrinkle this year is that each district has a quota to raise. Once they raise half of that amount they can keep the excess for use in their district.

Ms. Babs Mollere of the Daughenbaugh-Matheny Scholarship Fund announced that there are now 12 persons receiving funds at either Centenary College or Dillard University. Hopefully, as funds come in more scholarships will be made available to other deserving students.

Mr. Tim Hebert is the Lay Speaking director for the Conference. New courses are offered and persons interested in assisting in the local church can now take advanced courses that do not necessarily relate to public speaking, but to all phases of church ministry. This fall a lay speaking course will be offered on computer that will cover the Bible in one year.

Mr. Jay Hinckley is the outgoing president of United Methodist Men. He spoke encouragingly of the work that men are doing. The spring and fall retreats were

excellent. The national prayer line out of Nashville is getting increasing numbers of calls per day. The men are collecting hearing aids and repairing them for distribution to the needy. A disappointment for him has been the slow response of men to the Meals for Millions that the UMM support through the Society of St. Andrews.

Mrs Elouise Sanders reported the activities of the United Methodist Women. About 10,000 women are involved. Activities include the Annual School of Missions in which some 243 women, teenagers and young girls took part this past July. The annual meeting was held last September with some five hundred in attendance. Annual UMW Sunday is held on the third Sunday in January.

Mr. Nicholas Jordan gave the report of the youth. Jared Williams has been elected a delegate to Jurisdictional Conference in July. There will be two youth weekends next year. The Happening is now up to number 16.

Mr. Leroy Crump reported that the Laity Breakfast is a sell out. About 200 persons will attend on Tuesday. Mr. Fred Loy will be the featured speaker.

Mr. John Porter briefly reported on the Laity Devotionals. They begin at 6:45 each morning of Conference and involve some 100 persons.

Ms. Pam Crews introduced the district missioners. Several were involved in the clergy session.

Mr. Paul White presented a resolution concerning the 1000 Club. Last year a call was sent out to support the Jubilee Church in the Baton Rouge District. That program has been placed on hold. The amount of funds collected came to $76,495.05. Since this is a specific amount for a specific purpose the Club felt that the money should be invested in the Louisiana Foundation and used in a church to be built in the Baton Rouge District in the future. Motion made by Paul White, seconded by Mr. Levi Lewis and passed by the assembly.

Dr. Nancy Carruth reported that the Daughenbaugh-Matheny Scholarship fund was at $32,939.45. Some six to seven thousand dollars was still owed to Centenary for scholarships for 1999-2000. In the Bob Lay Memorial fund there is some $12,985.35 for future churches.

The session concluded as each district met with their district lay leader for a general discussion of their respective duties.

Clergy Session

The Reverend Barbara L. Murray began the centering for worship time with prayer. The Reverend Andy E. Goff read Romans 12: 3-21 from the Peterson Bible. It portrayed very vivid images of true discipleship. Bishop Solomon's clergy address was entitled "Wisha, Woulda, Shoulda, Coulda." The Bishop warned that two common maladies threaten the effectiveness of the clergy: (1) loss of confidence and (2) loss of timeliness. The Bishop stated that, "If we adopt the posture of victim rather than one of victor, we will be overcome." He also stated that, "If we lose our sense of urgency and the 'Good News' becomes 'old news,' we are lost. Finally he reminded the assembly that, "Our vocation flows out of our sense of salvation."

Reverend Bob Burgess recognized the outgoing members of the Board of Ordained Ministry. Reverend John Edd Harper reported that there are now 52 candidates for ordained ministry, compared to 38 reported last year. The report was approved as amended and corrected. Reverend Ann Sutton gave the report of the Order of Local Pastors. The Order of Deacons report was presented by Sue Kelly, for Mickey Cloud, who was not in attendance. Mickey Cloud and Sue Kelly were elected co-chairs of the Order of Deacons; Don Avery and Leslie Akin as co-chairs of the Order of Elders.

A retreat to be held February 19 – 21 for all clergy under appointment was announced. A Service Loan Agreement has been established by the Louisiana United Methodist Foundation for seminarians and will be available this fall. Bishop Solomon has presided at 20 clergy sessions, and without any present changes, this will be his last. He felt that it was appropriate that in this setting, with the clergy of the Louisiana Conference, is where he bids farewell. He received an emotional standing ovation for his love and leadership of our Conference. The meeting was adjourned with the singing of "A Charge to Keep I Have."

Monday, June 5, 2000
Evening Worship

The Louisiana Annual Conference convened in the Gold Dome at 7:00 p.m. for the Evening Worship Service. Pre-Service music was presented by Joyce and Chris Gross. The Processional Hymn, "O Lord, May Church and Home Combine" was followed by the Call to Worship which was delivered by Rachel Scott. Rev. Alfred Bakewell offered the Prayer of Confession and Rev. Jean Foreman read from the Old Testament Joshua 24:14-18. Bishop Dan Solomon introduced Bishop Janice Huie, who read from the New Testament John 1:1-13

and also delivered the sermon entitled "Transparent to the Light." Bishop Solomon gave the Call to Reflection and Response assisted by Rachel McConnell, Seth Irby and Fredric Navarre. Bishop Solomon also offered the benediction followed by the hymn, "Shine, Jesus Shine" led by Graham Kendrick. The Recessional, "Fanfares" was given by Jean Mouret.

Tuesday, June 6, 2000
Morning Session

The morning service began with gospel singing by Barry Hughes, Clay Eaves, Jack O'Dell and Larry O'Dell accompanied by Marie Durham.

The report of the Committee on the Journal was given by Mrs. Lottie Palazzo. She stated that the minutes of the previous day were in order. The report was approved.

Bishop Solomon asked Dr. Anita Crump to deliver her Lay Address entitled, "The Power of Giving."

> Show me the way, not to fortune or fame. Not how to win laurels or praise for my name. But show me the way, to spread the great story, that Thine is the Kingdom and the Power and the Glory.
>
> Bishop Dan E. Solomon, Louisiana's titular head, The Council of Bishops Number One Presider for General Conferences, Louisiana Conference's highly motivated, visionary, scholarly, spirited, and learned Disciple of God. Heartiest thanks and appreciation with kudos for your excellent cooperation, interest and concern with and for the lay work of our Louisiana Conference. You have been a real "Partner in Ministry."
>
> First Lady, the Charming, Mrs. Joy Solomon, who is the epitome of refinement and creativity.
>
> Hardworking and devout Cabinet Members, Involved and prophetic clergy persons who are stalwart and our Partners In Ministry.
>
> Laypersons who are dedicated, cooperative and totally motivated, special accolades of thanks and gratitude to Dr. Rena Yocom for her competent and able assistance. You have been a jewel. To Rev. Carl Rhoads, I extend kudos of appreciation for your outstanding leadership and excellent support. Ms. Belinda Cason, who has been a wonderful and kind person and has made it possible for us to carry on our ministry financially. Mrs. Bobbie Armstrong for her excellent cooperation. Thanks profoundly!

Bonjour, Buenos Dias, Good Morning my United Methodist Sisters and Brothers!

I am expressively happy and exuberantly proud to extend utterances of gratitude and appreciation for your cooperation and participation in and with the lay work of this our Louisiana Conference.

Our Louisiana Conference Board of Laity can boast of a successful year attributable to the orchestration, participation, interest, concern and adherence to your exemplification of servant leadership, the kind of leadership which focuses on others first. This is evidenced in our successful Bob Lay Memorial 1000 Club, which has realized from your contributions over $76,495 for the 1999 for a church in the Baton Rouge District. The money will be invested in our Louisiana Methodist Foundation. The Daughenbaugh/Matheny Scholarship Fund has $32,939 and will give 12 scholarships of $1,000.00 each to Centenary College and Dillard University, which is the largest number of scholarships ever given. Successful Lay Speaking Schools have been conducted in all nine districts. United Methodist Women, United Methodist Men and United Methodist Youth Council programs have focused upon outreach ministries, educational ministries and techniques, missionary work, retreats, workshops, seminars, School of Mission and avenues for extending service to others.

Our nine District Lay Leaders have led their District Boards of Laity and offered information which has enabled them to be in ministry in and throughout their districts.

Yes, we have been truly involved in rendering service and have been the benefactors of the Power of Giving.

John Wesley admonishes us to "Earn All You Can, Save All You Can and Give All You Can." Wesley's advice to us to give was a plea for generosity rooted in gratitude for all of God's goodness.

You make a living by what you get, but you make a life by what you give.

The Hymn Writer tells us "To Give Of Our Best to The Master." What Can You Give? What Can You Give? What Can We Give?

Remember there Is Power In Giving!

The New Testament calls us to serve because we have experienced the limitless love of God.

When Paul had his conversion experience on the Damascus Road his question was – What Shall I Do Lord? What Shall I Give?

United Methodists, let us give the components of our lives – They include: Our Talents or Our Gifts, Our Material Possessions or Our Money, Our Time and Our Friendship to thank the Lord for our salvation.

Yes, our service should be done as our thanksgiving to God for His great love.

Firstly – Let us give our Talents and/or Our Gifts

In creating us God presented us with a package of gifts and a plan for the use of those gifts. The scriptures say that every Christian has received a special gift to be used and developed for the good of the whole. Every Christian is accountable for the way in which he or she exercises his or her gifts of leadership, speaking, teaching, or the gift of music, or the gift of administration, or the gift of being helpful – all are to be placed into the service of Christ.

A story is told of a stone carver who spent days painstakingly chiseling the leaves in a Biblical tableau – leaves he knew would be completely hidden from anyone's view. A friend who had crawled up the scaffold to watch him work asked, "Why is it taking you so long? The leaves are excellent, but who will see them"? The Stone Carver replied, "God will."

In company with the sculptor is the auto mechanic who was asked, why he didn't take some shortcuts in repairing cars. His reply was, "God and I will look together someday at every car I have repaired."

Laity, let us be in company with the sculptor and the auto mechanic and think of our work as God's work – Let us use our talents for the glorification and edification of God. And you know, they will be multiplied as they were in the Parable of the Stewards found in the 25th Chapter of Matthew verses 14-24.

You know the parable. One steward received 5 talents, another 2 and another one talent. The first two worked and traded and their talents were multiplied, but the servant who received the one talent was so afraid that he would not have his one talent when the Master returned that he went and buried it.

When the Master returned, He was proud of the first two servants and said in Matthew 25:21,22, 23- Well, done good and faithful servant – Thou has been faithful over a few things I will make thee ruler over many. Enter thou into the joy of the Lord. When the servant with the one talent came and said he had buried it in the ground because he was afraid he would lose it - The Master took even that one and gave it to the servant who had ten.

Let us use our gifts and our talents willingly in our churches, our districts and our Conference.

Allow me this opportunity to signal out two individuals one who is presently serving as a District Lay Leader and the other who has just completed serving as a District Lay Leader – Mrs. Jane Blackwell, Acadiana District Lay Leader and Mrs. Joyce Robinson, Baton Rouge Immediate Past District Lay Leader – will you kindly stand?

These ladies are prime examples of sharing their gifts and talents with others. They have worked assiduously in rendering leadership to their District Boards of Laity, served as Chairpersons of their District Ministry Teams, have organized District Boards of Laity which sponsor our Daughenbaugh/Matheny Scholarship Banquets, Lay Speaking Schools and see to it that contributions are made to the Bob Lay Memorial 1000 Club. Yes they know that there is Power In Giving. Jane Blackwell and Joyce Robinson deserve your thunderous applause.

Laity let us strive for excellence in all of our undertakings and become totally involved by willingly accepting positions as Chairpersons of our Conference Boards and Agencies, Coordinators of our District Ministry Teams, chairpersons of our Church Councils, Coordinators of Age Level Ministries for Children, Youth, Young Adults, Adults, Older Adults and Families, work in our Sunday Schools and in our Vacation Bible Schools-this year's theme, "Club Can Do-Kids Called to Care." The important point which our Lord makes in the parable of the talents is that it is not how great or how small our abilities, talents and resources are but rather how well we use them. This is God's criteria for judgement.

Let us work while it is day, for the night cometh and no man nor woman will be able to work - Use Us Lord In Your Service.

Secondly, <u>Let us Give of Our Possessions or Our Money</u>

Jesus spoke a great deal about how a person should think about his or her money. In fact, the parables of the talents and pounds show Jesus commending people for being industrious. It is really what a person does with his or her money that counts – Jesus showed that the rich, young ruler and the wealthy man who ignored Lazarus, sinned because they failed to use their money to glorify God and to help the poor around them. Large or small sums of money used to honor God, He said, would deposit treasures in heaven.

Our churches need less drives and more tithers. We need to adhere to 2 Corinthians 9:7 – God loveth a cheerful giver.

A wealthy contributor to the church and to many other worthy and charitable causes was asked how he could give so much and still have so much left. He stated that, "You see, as I shovel the money out, God shovels it in, and God always has a bigger shovel than I do."

Is it possible for us to outgive God? The answer is No. Because you see God has given to us all that we are and all that we have. He makes us His own in the waters of baptism, and he saves us through the blood of Jesus, His Son.

God's eternal love becomes a "Big Shovel" for all who place their trust in Him. We respond in our love for Him by giving back to Him, and to our fellow human beings.

The Power of Giving can best be described in the words which are found in the 12th Chapter of Mark verses 43 and 44, where Jesus exalts the poor widow's gift because she gave generously from her heart. She knew that her loving God would take care of her and supply all of her needs.

The widow's gift was an excellent example of stewardship – indeed discipleship – which is giving one's all in grateful response to God's gracious action on behalf of the world.

The United Methodists rank among the poorest contributors. Our per capita giving is far less then many of our other mainline Protestant sisters and brothers. United Methodists must adhere to scripture and become tithers. Malachi 3:10 states to "Bring ye all the tithes into the storehouse that there may be meat in mine house."

As we experience the goodness of God we should want to give. In fact, we will find joy in giving of ourselves and our resources so that more people might know God's grace in Christ.

Yes, there is Power In Giving

Thirdly – Then Let us Give of Our Time

Time is another form of wealth. It is so precious that God gives us one second at a time – With each new sunrise, we receive a gift of 24 hours – 1,440 minutes.

We must carve out of that treasure more useful moments for God and our fellow human beings. We must find time to think. Samuel Johnson stated that no one can think deeply without thinking religiously.

The good we can do is beyond our power to imagine, the evil that can flourish because of the things we leave undone is immense. Let us then use our time to spread cheer, attend Sunday School, read God's Word, - the

Bible, - live according to His Word; go to God in Prayer – assist the homeless, feed the hungry, counsel the wayward and acknowledge that Jesus is the way. I am confident that we United Methodists will use our time to witness and to serve.

Yes, there is Power In Giving

Let us fourthly Give of Our Friendship

Each of us can offer our friendship to at least one needy, hurting human being. Think about some of these people. They are living in every community – a school dropout, a cocaine or crack addict, a pregnant teenager, a person with AIDS, an alcoholic, a compulsive gambler, a retarded person, a youngster who has been in trouble with the law, an ex-prisoner trying to rehabilitate, a shut-in, an aged person, a shy person with no friends.

You might have one of the most fulfilling experiences in your life as you step from your ivory tower or station in life to show that you care for one of these people.

Caring was at the very center of the life behavior of Jesus. He wept with the sisters of Lazarus. He sobbed out His heart as he looked out upon cold-hearted Jerusalem which would not listen to His entreaties. The heartaches of men became His heartaches. Jesus really cared. Yes, we can do like Jesus. We can offer friendship. We can give ourselves.

What we do as laypersons is merely our response to something that has been done by God Himself. Jesus was deeply concerned about human problems and needs.

Remember when we give our talents or our gifts, our material possessions or our money, our time and friendship to God we ultimately have a greater freedom and a greater sense of fulfillment than we could have ever experienced if we had used them selfishly.

Whatever you give to Christ and your fellow human beings, your talents, your money, your time and your friendship will be yours forever. Because there is power in giving…Remember, you have a mission; you have a purpose: "To serve this present age/ Your calling to fulfill/ O may it all your powers engage/ To do your Master's will."

Then let us do our Master's will. Let us give of our best to the Master, because there is power in giving! Let us repeat – There is power in giving!

The Men's Quartet Delivered the Witness through music.

WITNESS 4: Mrs. Helene Walker, Alexandria, shared witness. She mentioned that there are four words that always gets her in trouble, "I'll never do that." She was referring to the Kairos ministry and how it has changed her life. She mentioned the importance of this ministry for those women who have husbands and loved ones that are incarcerated, giving them hope, love and forgiveness. She urged everyone to learn more and participate in this ministry.

Reverend Frances Hooton and Reverend Wybra Price opened the report of the Center for Pastoral Effectiveness. He stated that this ministry has added years to his life. He referred the assembly to a brochure that was distributed. He announced that in the spring of 1990, John Winn developed this program to help pastors stay focused on their ministry. Reverend Ernest Scott shared his experience with the center and its help with inner-city ministry. Reverend Frances Hooton shared her experience with Track II, which was held for clergy who have recently completed their seminary education. This track dealt with those difficulties that a clergyperson experiences in ministry. All the participants of each track were invited to stand and be recognized. Reverend Price stated that other conferences and denominations have participated in these tracks. He expressed a special tribute of thanks to Reverend John Winn for his work and leadership with the center. The assembly affirmed their gratitude with a standing ovation.

Reverend Clarence Snelling opened the report of the United Methodist Seminaries and expressed his appreciation for the support of the Minister's Education Fund. He mentioned several faculty changes within the various seminaries. St. Paul has put together a program in congregational development that will be headed up by Reverend Robert Martin. Russia, a former atheist nation, now has a United Methodist seminary.

WITNESS 5: Marilyn Sullivan, North Shore, spoke of a mission project called "Angel Care" at Aldersgate United Methodist Church. The project's purpose is to help adults and family members who have loved ones suffering from the incurable Alzheimer's disease. This support group gives family members and patients a time away from stressful situations.

Reverend Bob Burgess began the report of the Board of Ordained Ministry with Ms. Marie Durham assisting with music. Everyone joined in singing a verse of "Jesu, Jesu."

Reverend Fred Wideman, Chair of the Division of Local Pastors and Associate Members, recognized those who have completed the Course of Study School: Margaret L. Brown, Wanda S. Cosentino, Pamela R. Fitch and Donny R. Nedd. He then recognized those licensed as a Local Pastor and being appointed for the first time: Shawn M. Anglim, Mary Jo Babcock, Dianne Bentley, Lysbeth B. Cockrell, Richard W. Davis, Ross C. Ford, Jr., Peggy B. Foreman, William E.

Foster, Carol D. Heard, Kari C. Ifland, Ashley L. Mann, Clay K. McConnell, Cheryl L. Nelson, Brady S. Whitton, Christopher Williams, Gloria L. Youngblood. Rev. Sue Kelly, Chair of Division of Deacons, recognized those commissioned as Probationary Deacons: Amy Katherine Mercer and Elaine Caldwell Smith. Dr. Doug Ezell, Chair of the Division of Elders, recognized those commissioned as Probationary Elders: Bonita Carter Davis, Helen Elizabeth Love and Joshua Douglas Milliron. The commissioning service ended in the singing of "Jesu, Jesu."

Rev. Burgess referred the assembly to the Pre-Conference Report. He highlighted the Ministerial Education Fund and its importance to our seminarians. He mentioned that the board with the assistance of CFA was able to increase the seminary grant amounts from $600 to $1200. He also stated that the number of seminarians increased from 18 to 28 attending school. The average indebtedness for a seminarian is $30,000. The board has been working to alleviate this debt. Rev. Burgess offered thanks to UMF for a new service loan program designated especially for these students. This loan is a 5-year work loan if the student returns to Louisiana to serve in ministry. Rev. Danny Gleason, Chair of Recruitment and Enlistment, spoke of the Exploring Ministry Events that have taken place since 1996. He announced that the Board will subsidize travel costs for youth and young adults attending this event in Dallas, Texas. He also lifted up the "Discerning the Call" event, which is for people who are interested in a career in ministry. It will be held in February of 2001 at the Conference Center. Rev. Burgess made reference to a pastoral retreat being held in February 2001 at the Conference Center, "Tending Our Life Together." He then recognized all the members of the Board and expressed thanks to them for their hard work. Rev. Sue Kelly and Rev. Regina Wren referred the assembly to the Pre-Conference Report and made the following corrections: remove Mary Jo Babcock from page 101, and move Gloria Chapman to retirement. Christian Education certificates were given to the Probationary Deacons Amy Katherine Mercer and Elaine Caldwell Smith. Janet Clogston Cavalier was elected as a Diaconal Minister. Barbara Murray and Sheri Zehner were recognized as being elected Deacons in Full Connection and each offered a brief word of thanks. Dr. Doug Ezell introduced those who were elected as Elders in Full Connection: James William Barrett, Jr., Mark James Goins, Joseph Evan Hamilton, Judith Ariel Shema and Darryl Alan Tate. Michael Lewis Hammett and Jon Macyle Lord, whose orders have been recognized, were also introduced. Each offered a brief word of thanks to those who have been significant in their journey into ministry. Rev. Burgess affirmed Bishop Solomon's challenge to pastors in the clergy session to be victors instead of victims. He expressed his gratitude to the assembly for his time as chair of the Board. Bishop Solomon urged churches to invest in financial support to pastors attending the event for persons under appointment.

Rev. Carl Rhoads made announcements and the Conference was given a break.

The session was reconvened with the singing of "Give Thanks" led by Clay Eaves. The assembly joined together in celebration of the passing of the mantle of our Conference retirees. The Reverend Steve Caraway introduced the following retirees and their spouses: Gloria Dix Chapman, Retha V. Corrigan, George and Linda Duerson, Paul and Bobbie Durbin, William and Jane Eubanks, Dewitt and Sara Ginn, John and Peggy Johns, James and Ann Jones, Larry and Gayle Maddin, Rolly and Johnnie Lou Walker, Dan Washington, Jr., and James and Ellen Wilson. Each offered thanks to God, their families and the assembly for the many blessings they experienced in ministry. The Bishop then led the assembly through the order of worship for the passing of the mantle. Retiring pastor Rolly Walker bestowed the mantle on ordinand Mark Goins. The service concluded with the singing of "Forward Through the Ages."

Rev. Carl Rhoads made appropriate announcements and the assembly adjourned.

Tuesday, June 6, 2000
Afternoon Session

After Joyce and Chris Gross performed the Gathering Music, Bishop Solomon asked Rev. Percell Church, Sr. to offer the afternoon prayer.

Dr. Craig Miller delivered the afternoon Bible Study entitled, "Next Church. Now." He asked, "What is the future of the church?" He mentioned several tests that were performed to try and determine this. He stated that a faith community is created when a worship experience is tied to a discipleship system. Leaders of new churches are encouraged not to have worship until they have a discipleship network in place that takes about 9 months to a year. What can a church do? Churches establish settings for people to hear the word of God. There are two kinds of settings: informal settings (dinner table, grocery store, car, etc.) and formal settings. Imagine Jesus was with you every time you were with 2 or 3 people. How would this change your conversation? There are different size settings and different types of prayers for each setting. There are small settings, fellowship or structural settings and celebrated worshiping settings. How do we create multiple groups within the church? Focus on new faith communities. There are differences in church structure from the 20th century to the 21st century. Statistics show that there are 30-40% of communities that belong to some type of church. Change is not going to slow down. Churches need to re-invent themselves every 3 or 4 years to keep up with the changing world. Life long learning is now the norm. Stability is based on the nature of relationship and not structure.

WITNESS 6: Ingrid LeBlanc, Lake Charles, mentioned that coming from a small church did not mean they could not have a ministry. Health care was an area rich in need. They began a ministry in parish nursing. It is important to minister to mind, body and spirit. They provide medical help with a spiritual emphasis. Anyone who has a gift in the medical field should consider this ministry.

Mr. Berlin Perkins began the Commission on Equitable Compensation report by referring to the Pre-Conference report. He reported that the grants for 2000 are $25,000.00, down from $200,000.00 two years ago.

Rev. Larry Stafford gave the Conference Board of Pensions report. He stated that the Ministers' Reserve Pension Fund (MRPF) annuity rate would be raised to $422 per service year in 2001. He made reference to the resolution regarding the Ministerial Pension Plan and stated that due to General Conference changes, beginning in 2001, the Louisiana Conference office would be billing local churches for its MPP and CPP payments as they are being billed for the health insurance premiums. The General Board of Pension and Health Benefits will no longer be responsible for this billing. He also reported that the health care premiums have not been raised in six years even though the benefits have increased. However, there will probably be a premium increase in 2001. Rev. Stafford reminded the group of the open-enrollment process every October. He also said that the Board approved an amendment to the report stating that retired clergy or surviving family members must expend the $4000 moving expense within the year of the retirement or death. He expressed thanks to the committee, Dr. Stone Caraway, Rev. Carl Rhoads and the Conference office staff for their dedicated work. Bishop Solomon strongly urged both pastors and churches to take pension payments seriously. This is an important part of compensation and is to be paid. Bishop Solomon stated that we are flirting with disaster if pension payments are slighted.

WITNESS 7: Bud Lee, Acadiana District, asked the Conference how many know a person who has struggled with addiction. As a District Attorney, he found that 80% of inmates tested positive for drug usage. He spoke of Drug Court, a new program, where non-violent offenders plead guilty, are placed on probation, receive counseling and are drug-tested four times a week. They must stay clean, stay out of trouble with the law and hold down a job. It is cost effective to rehabilitate instead of incarcerate. First United Methodist, New Iberia, provides the facility for counseling. They have purchased another facility across the street to accommodate the 150 people receiving counseling.

Rev. J. Roddy Taylor began the Conference Board of Trustees report by referring to the Pre-Conference Report and made a change to Resolution #1 regarding White's Chapel to delete the word "fund" and replace it with

"Association, Inc." All of the Resolutions were reviewed. The report was approved *in globo*.

Dr. Ray Branton presented a check for $13,600 from the United Methodist Publishing House to be used for pastors' pension. He introduced Sylvia Pachino, Houston, Texas Cokesbury Manager. She highlighted several new curricula that Cokesbury is introducing.

The Conference Council on Finance and Administration's report was given by Dr. Don Cottrill. He presented the good news that apportionments have increased for the 3rd straight year. He stated that Louisiana had a 94 ½ % payout in 1999, which is an all-time high. However, at this time we are 1% behind last year's receipts. He asked the assembly to refer to handouts regarding Report #2 budget for 2001 and Auditor's Financial Statements of Dec. 31, 1999. Due to General Conference action, the budget increased $18,500 for a total 1% increase over the previous year. The auditor's report was approved as presented. He also reported that the council's insurance review committee has decided to remain with McInnis, Tyner & Daniel to handle the Conference's property insurance and liability coverage. Dr. Cottrill stated that CFA would sponsor a stewardship seminar in 2001 for clergy and lay to help laity understand apportionment and stewardship giving. He announced there was a little more than a million dollars left to pay on the Conference Center three million-dollar loan. He thanked everyone for paying that apportionment thus reducing the amount of the loan. He also said that CFA will continue to help find ways to provide funds for the indebtedness of seminarians. Rev. Gene Finnell made a motion to amend report number two raising the Wesley Foundation apportionment from $550,000 to $620,000. He explained that the original amount would make it difficult to maintain the current level of campus ministries across the Conference. Dr. Chris Andrews made an amendment to the motion stating that the apportionment would remain at $550,000 in 2001 and the Conference would receive a status report of all the Foundations at that session to be able to analyze the apportionment better. After speeches for and against the amendment to the motion, it did not prevail. Rev. Tom Howe made a motion to amend the original motion to raise the apportionment to $585,000 and the 2001 Annual Conference would hear a status report on the Foundations. After further discussion, the amendment to the original motion failed. After discussion on the original motion to raise the apportionment to $620,000, it carried.

Mr. Robert Sherer, Chair of the Commission on Archives and History, recommended the designation of United Methodist Historic sights for Mt. Zion UMC and Rayne Memorial UMC. He stated that both have been in existence for over 125 years. The assembly approved the designation. Mr. Tim Hebert has been working on the history of each United Methodist congregation. He said

there were 200 churches that still have not turned in a history. He urged every church to participate in this archival project.

The Bishop offered a short break for the session.

The Ruston Clergy Band presented a musical selection to reconvene.

Mr. Rob Fairley, of the United Methodist Foundation, highlighted the report by stating that 85 million dollars are managed by this foundation. It has been functioning for 25 years. Dr. Ken Reed is visiting churches around the Conference to help with stewardship fundraising. He urged churches to use the Foundation for loans, endowments and as a resource for teaching about stewardship. The Foundation gives grants for churches around the state.

Dr. Gene Gregory, Vice President of Centenary College, introduced courtesy staff. He reported that a new fitness facility was being constructed and renovations of student union building were underway. Mr. Lee Parker, student, praised the school and especially the traveling opportunities with the choir and geology department. He thanked the Conference for considering the youth to be, "not just the future, but the here and now of the Conference." Dr. Gregory thanked the Bishop and Conference for their support.

Rev. Gail Bowman, Chaplain of Dillard University, stated that Dillard is proudly African American, southern and United Methodist. She reported that long-needed renovations were taking place. She highlighted the achievements of Dr. Lomax, since he has become President of Dillard. She said that a curriculum review is being done and that 90% of Dillard's students receive financial support. She thanked the Conference for its guidance, financial support and prayers.

Rev. Mike McLaurin, Vice-Chair of the Committee on Petitions, reviewed the petitions that were submitted to the Annual Conference. Discussion was called for Petition # 1 regarding special conferences. Mrs. Joanne White expressed gratitude to Bishop Solomon for his dedication and help with the Children In Need Task Force and spoke against the petition. She spoke of results of previous special conferences. Rev. Wayne Evans spoke for the petition stating that the purpose of the petition was to follow the procedures of the "Design for a New Day" dialogue and suggested that the DMT head-up such projects; however, he offered to withdraw the petition. The petition was withdrawn. Petition #2 was reviewed. Rev. McLaurin stated that the committee recommended this petition be referred to the new Church Extension Team and CFA. The motion for reference prevailed.

Dr. Anita Crump began the report on General Conference. The theme of the conference was "We who are many are one body." She thanked those who were visitors to the Conference. She said the conference was exciting, interesting and

emotional. Bishop Solomon presided during the most difficult time of the Conference. He was courageous, spirited and convincing. He was congratulated for his leadership during that time. Rev. Bob Burgess reported on the Worship Services. It was spirited, colorful and festive in every way, reminding us that we are indeed a global church. There were representatives from all over the world. Almost 100 Bishops were in attendance. The services also reminded us that we are a rich denomination in scriptures. There was worshipful work being done in the services. During the Act of Repentance and Reconciliation, the challenge was made that symbolism is good but is only effective when real. It was the first time the head of the Anglican Church spoke at the General Conference. All decisions of General Conference are effective January 1, 2001. Rev. William Peeples reported on the Church & Society Committee stating that it focuses on concerns of our social life. He highlighted several resolutions condemning social ills that were dealt with at the session. Rev. Don Avery reported on the General Conference's Sub-Committee. One question was how does the secretary of General Conference delegate representation. Presently there is a two-factor formula to determine the number of delegates: 1) the number of clergy, and 2) the number of laity. Over time, 60% of the representation was being determined by clergy and 40% being determined by lay. General Conference raised the clergy number requirements and lowered the laity number so now the next General Conference will be based on 75% laity and 25% clergy membership. There was a petition to raise the number of delegates from 1000 to 1200. It was defeated. A petition to create an annual conference in the western jurisdiction based on theology was proposed but it failed. Dr. Chris Andrews reported on the Faith and Order Committee of the General Conference. The most controversial issue was the church's stance on homosexuality. The present position was affirmed. The vote was two-thirds to affirm as compared to 60% at the last General Conference. He stated that Bishop Solomon was a great leader during the turmoil at General Conference regarding this issue. Mr. Terrel DeVille reported on the Financial Administration Committee of the Conference. There were 280 items dealt with by the committee. One important matter was discussed regarding the apportionment formula. It has been the same formula since 1968. The proposal to change this formula was defeated because they felt the formula penalized churches that focused on ministry, benevolent causes and growth. They spent over 38 hours in debates and the committee passed a compromise. Miss Lane Cotton Winn reported on Special Sundays and Remittances. All six Sundays were retained and they added two others without offering: Organ Donor Sunday and Disability Awareness Sunday. The Native American Awareness changed to Native American Ministry Sunday. The schedule was amended to hear the remaining General Conference Report Wednesday morning.

Rev. Carl Rhoads made appropriate announcements and gave details of the Ordination Service. A musical witness was performed by the youth.

Tuesday, June 6, 2000
Evening Worship
First UMC, Shreveport
Ordination Service

Pre-Service music was performed by the University United Methodist Church College Ensemble and the United Methodist Campus Ministry at LSU. The Prelude, "Fanfares to the Tongues of Fire" was performed by Larry King with McCoy Ransom accompanying. The Processional Hymn was "Joyful, Joyful, We Adore Thee" and Bishop Dan Solomon opened with prayer. The Psalter was Psalm 119. The Children's Moment was assisted by Katie Sturdivant, Claire Bayer and Crystal Williams. The Scripture Reading was I Corinthians 9:16b; John 8:12-20. Bishop Solomon delivered the Witness to the Word entitled, "When Necessity Is Laid On." The Offertory Anthem, "O God, Beyond All Praising," was performed by the Conference Choir. The Benediction was given by Bishop Solomon and the Recessional Hymn was "Sois la Semilla."

Wednesday, June 7,2000
Morning Session

Clay Eaves, Chris and Joyce Gross began with the singing of "Amen."

Bishop Solomon called the Conference to order and the morning prayer was offered by Rev. George Thomas.

Father Dan Krutz, Executive Director of Louisiana Interchurch Conference, thanked the assembly for their support of the ecumenical movement. He thanked Bishop Solomon for his leadership as the current president. He expanded the image of Jesus as the light of the world by adding the image of Jesus as the bread of life. He asked the assembly if there was a loaf in their lives today.

The Committee on the Journal reported that yesterday's minutes were read and found to be in order. The house voted to accept the minutes.

General Board of Global Ministries General Secretary, Dr. Randolph Nugent, was introduced by Bishop Dan Solomon. Dr. Rena Yocom read the scripture John 8:12 which is the theme of the Conference. Dr. Nugent thanked the Conference for the leadership given by this Conference. The Episcopal

leadership that has come from this Conference has been tremendous. He also praised the development of Sager–Brown. Dr. Nugent stated that Bishop Solomon has been a beacon of light in his role in missions around the world. He was proud to say that this Conference has truly made the world its parish. The words of Wesley and of Jesus stand up in the face of critics. "The world is my parish" was a protest to parochial restrictions. We are to confirm the righteous and reform the wicked. We are about the work of spreading the glad tidings of salvation. Be the light of the world in the dark places: the youth facing social ills at home and in the world; the poor in economy and the poor in spirit; the new residents and immigrants in our area both legal and illegal; the people in need worldwide need to sense our solidarity. We have no idea what it is like to truly live in the faith, because we have five churches on every street corner.

The Conference responded to Dr. Nugent's address with a standing ovation. Bishop Solomon echoed the sentiment that all churches need to be in mission.

Betsy Eaves presented "Hands on Mission". She stated that children facing disaster feel vulnerable in the world. The kit being assembled by the Conference will help children who face emotional trauma. Play therapy can provide comfort. The Conference assembled suitcases to be distributed to children world wide. Each item represents a specific way for children to express their emotions.

WITNESS 8: Gene Rives, Baton Rouge, stated that the Lord told him to go to divinity school. Though he denied the call at first, he is completing divinity school. He asked the Conference to change the question "What Would Jesus Do?" to "What Would Jesus Do Now?" He spoke of the support and encouragement of the local church to fund his schooling.

The Children in Poverty report was introduced by Bishop Solomon. He commended Joanne White for her leadership in organizing the Bishop's initiative for this quadrenium. He presented her with a gift and a standing ovation was given by the assembly. Joanne stated that this project has been the mission of her life. Fane Peeples stated that this initiative will last beyond this 4 years. We have prayed for specific children, given tennis shoes, met in Pineville for a convocation, and gave blue jeans. Patricia Kennedy stated that several churches began after-school care as a new ministry called "Just for Kids Ministry." Carolyn Dove reported the teen emphasis started with a fall convocation where jeans were collected. Sessions were held on suicide, rape, prison ministry, substance abuse, etc. She called attention to a flier about how you can help youth in your community. Rev. Jon Tellifero spoke of an economic conference headed by Dr. Emmanuel Cleaver. It is time to stir the political and social pot of Louisiana with Faith-based economic development. He also stated that the General Board of Global Ministries has granted $1.6 million to St. Mark's Community Center. Rev. Gary Willis reported that every

human being is influenced by family and that they are plagued by divorce and substance abuse. Who will defend the family? A "Families in Crisis and Families in Faith" conference will be held October 23–24 at First UMC in Alexandria to instruct churches on ways they can impact the lives of families by becoming equipped to be people's new families. Joanne White commended the members of the task force for their work and dedication. She reminded the Conference that the light of Jesus is the hope of the world. On Children's Sabbath Sunday, bronze crosses are available for $5. They can be placed on doors to signify a household of faith. Rural Poverty is still an area of great need that has not been addressed. We have human-made poverty in Louisiana and it is a sin. Two conferences will be held on this topic in Monroe and Lafayette. She gave an Angel's Award to Dan and Joy Solomon for their dedication to mission.

Dr. Alonzo Campbell introduced an informational video on Shalom Zone Ministries. ESL and GED classes are being offered. Creative arts classes are offered in New Orleans as part of Shalom Zone Ministries. Photography and other life application classes are offered to enhance lives and occupations. Communication with community leaders has also been a bonus of shalom zones. Pete Aguila, Hispanic Task Force Chair, stated that Hispanic pastors arrived in Louisiana a year ago. They have done a marvelous job in Kenner. Kenner First UMC has been very supportive. Radio broadcasts, presented in Spanish, are reaching many people for Christ. Transportation is a problem for Hispanics in Mid-city. He called for an advanced special to help finance a move to Mid-city. Salaries for the pastors are also a necessity. He asked churches to pay one week's salary as a way of reaching out in mission. The W. T. Handy convocation at Dillard is about strengthening the minority congregation.

A conference ensemble led praise music as the delegation from General Conference came forward. Their report continued from yesterday's proceedings. The Global Ministries report, given by Sarah Kreutziger, began with the emphasis on the United Methodist Church as a global church. There is a need for translators world-wide. Even though church membership in this nation is on the decline, church membership in other countries is exploding. We need the fire of the necessity of mission in order to grow churches in the United States. The General Board of Global Ministries is proud of the work of the UMW in missions. She discussed some of the socio-political concerns around the globe and the resolutions brought forth in response. Rev. Bob Burgess served on the Committee of Higher Education and Ministry. Most petitions introduced were to clarify legislation of the 1996 General Conference. He discussed the development of seminaries in Africa and Russia. The General Conference also moved that candidates must be members of a local congregation for 2 years prior to candidacy. The General Conference discussed the parameters for elders and

deacons in accepting the doctrines of the UMC. Fred Loy presented the Igniting Ministry television spots to define the United Methodist Church to the public. Twenty million dollars is needed to bring this word to 70 million people. It is an important tool for evangelism. An initiative is being made to get all churches on a website so that people can locate the nearest church. There will also be radio and newspaper releases. The assembly got to see two samples of these television spots. Marie Williams served on the legislative committee of the local church. They worked on the wording of passages in the Discipline. Terminology such as "preparatory", "baptized" and "professing" members was discussed. The General Conference kept wording that a quorum must be present at charge conference and that no absentee voting is permitted. If a congregation wishes to leave the UMC, they may not take church property with them. Dr. Anita Crump reminded the conference that changes would go into effect on January 1, 2001. She addressed some changes in the area of youth. Changes in wording were made in the service of consecration. The General Conference recommended that all churches have youth and young adults on boards and agencies. A seeker web site will be linked to our official denomination website. She thanked the assembly for the privilege of chairing the delegation. Nominees for the Jurisdictional Pool for boards and agencies of the General Church were introduced. She asked for nominations from the floor. The nominations were accepted by acclamation. Barry Hoekstra, Alexandria District, asked if there were times that a full delegation from Louisiana was not present. It was reported that two people had to leave early due to family illness and death. Otherwise, Louisiana was well-represented.

Larry Norman, Director of Volunteers in Mission, issued a challenge to double the number of people involved in mission. Last year's number was 1,000 people. He listed the types of mission consisting of medical aid, construction, educational ministry, disaster relief both locally and globally. The same sites as last year will be served, but there are new challenges in the Phillipines, Israel, and Haiti. A VIM clinic in Mexico is being built, since Louisiana sends medical teams there monthly. He invited one high school junior and one sophomore from each church to be trained in mission at a conference that VIM is sponsoring. VIM is working with one black and one white church in South Africa to develop a relationship of tolerance. God has called you to be a mission volunteer through VIM. Larry presented the Bishop with a VIM watch.

A Restorative Justice Ministries report was given by Bernadine Johnston and John Johns. She highlighted Kairos and Grace camp, victims' ministries and reconciliation for victim and offender. The inaugural director of restorative ministries, John Johns, stated that Louisiana is number one in the nation in incarcerated individuals per capita. We are cutting ourselves off from a rich resource of grace if we don't use this ministry opportunity. He recognized those

who served in Kairos, Kairos outside and Epiphany. Wayne Evans moved that John Johns and Bernadine Johnson be designated as missionaries in our Conference. This motion was approved.

Rev. Carol Cotton-Winn called to the Conference's attention brochures for Track 1 and 2 for the Academy for Spiritual Leadership. The academy has expanded to include Track 3 for local churches and their pastors. Rev. Flint Shea stressed the need for Christian leaders to pull away once in a while for Christian renewal. It affords them time to reflect on where they are going and where they have been. The Bishop praised the impact of the Center of Spiritual Effectiveness.

WITNESS 9: Gail Pickering, Monroe District, talked about the impact of prison ministry in an area detention center. Thirty-five to forty women meet to study the Bible. God sees the prisoners as precious even though we see them as lost. They truly are touched by the sacrificial love of Christ and his people. Treasures are hidden in the hearts of incarcerated individuals.

Carl Rhoads gave appropriate announcements and the conference was adjourned.

Wednesday, June 7, 2000
Afternoon Session

Bishop Dan Solomon called on Rev. Robert Potter to lead the Conference in opening prayer for the afternoon session.

Dr. Craig Miller then began the last session of his study from Ephesians, "Experience-Based Ministry." People come to faith with 3 basic mindsets: secular, seeker, spiritual journey. Often, people are living in the spiritual journey mode. Experiences transform their lives. The implications for the church are: offer experiences that transform, give options, and focus on relationships.

Bishop Solomon introduced clergy serving extension ministries.

Tim Hebert spoke of internet ministries enabling the Church to increase the speed to complete tasks. Communication connects us to each other. An internet presence is vital. Internet is where people look for information. The Conference address is: www.la-umc.org. Contact Tim Hebert to develop a website for your church.

Pam Crews reported on Faith Quest which explains how the early church functioned. It is based on Luke, Acts, and Ephesians. One clergy and one laity from each church are invited to attend a training session, August 10-12 at the Conference Center.

Rena Yocom invited the Conference to take the supplement to the Hymnal, The Faith We Sing, and use it in the churches of the Conference. She asked the

Conference to complete the preference form for the schedule of future Annual Conferences and the Annual Conference evaluation and return them. She also thanked the Conference Ministry Team for their leadership.

Terrel DeVille, Chair of Conference Mission Institutions, referred the delegation to the Pre-Conference report. They have a vision that everyone in the conference be involved in some type of ministry support for the conference institutions. Introducing people to Christ like relationships. Established institutions wish to teach churches how to do effective ministry in their communities. He introduced Keith Rhodes, CEO of Methodist Children's home in New Orleans. He paid tribute to Dr. Doug Ezell and the excellent work he has done for the children in New Orleans. He is prepared to carry on the tradition of good work. Methodist Hospital in New Orleans takes the mission of the Methodist Church very seriously. The staff cares for each patient as if it were their own family. The staff is given opportunities for spiritual renewal through specific programs. Douglas Hall explained how MacDonell United Methodist Children's Services in Houma provides a place for children to begin healing in a loving, Christian environment. For a church visit call (504) 868-8362. Bob Townsend, Director of the Sager- Brown UMCOR Depot, reported that the church is the response to disaster in this world, from floods in Mozambique to school kits. God owns the depot but those who run Sager-Brown are the volunteers. He made a call for volunteers. Marva Mitchell, Director of People's United Methodist Community Mission Center in New Orleans, reported that they took care of lots of people who were dropped from the welfare roles. Now less than 3% are dependent upon welfare, almost all are employed and are provided childcare by the center. Many are involved in the Welfare to Work program. The capacity at People's is 100 children but there is not enough staff. Good Samaritan Offering helps fund their work. Judy Shema reported that St. Mark's Community Center in New Orleans will be receiving a 1.6 million dollar grant to renovate the present facility and build a charter school to service children dismissed from New Orleans public schools. They service 4,000 people in need a year. They plan to establish an economic development center. Director of the United Methodist Mission Center in Baton Rouge, Genny Mandujano, reported that the Center offers an opportunity to church members to do hands on ministry in areas like preventing teen pregnancy and saving at- risk children. Dulac Community Center student John Silver thanked the Conference for having a Native American Mission. He asked for continued support both financially and spiritually. Terrel DeVille spoke about the Lafon Retirement home and the children's home in Ruston which is now involved in intervention before damage is done in children's and families' lives. The report with its staff recommendations and amendments was approved.

Church Extension Team, led by Greg Davis, establishes new churches and transforms existing congregations. Information is available to all churches to learn about the make-up of your communities. Percept helps churches open their eyes to what is really out there. Vista 2000 demographic information system addresses the gap between what is and what ought to be. Information has been gathered about people and places, faces of diversity, community issues, and faith preferences. Custom maps are available. Revision is a professional survey with customized demographics and Bible study to equip your church to reach your specific community. Flint Shea reported on the newest church in the Conference, North Cross. Currently the church is meeting in a funeral home but has purchased land. He introduced Laurie Bridges as his first lay delegate. God is doing a great job there. Thank you for supporting this new church with your prayers. They collected hymnals and received 400 from various churches. Greg Davis offered a prayer for this new congregation.

Rev. Carl Rhoads reported that the conference Committee on Nominations wish to nominate Jim Anderson to the Conference Committee on Nominations and Charles Ross to the Board of Pensions. Jack Phelps will file a Committee on Courtesies Report. The Conference approved these actions. Other appropriate announcements were made to end the business for the day. Greetings will be sent by the Secretary. Dr. Gene Gregory invited the Annual Conference to return next year for its meeting at Centenary. Bishop Solomon thanked the Grosses, the Eaves, the Conference Ministry Team, and Mary Dark (worship setting designer), the assistant secretaries, Carl Rhoads and Rena Yocom.

Clay Eaves led in the singing of "Sanctuary." Bishop Solomon led in the service of sending forth. Bishop Solomon fixed the appointments as amended. The assembly sang "A Charge to Keep I Have." Dr. Anita Crump recognized the ministries of Bishop Dan Solomon. Rev. Chris Andrews recognized the ministry of Joy Solomon. It was suggested that the best way to honor their work is to commit to its continuation. Joyce Gross performed a musical composition written by Joy Solomon, a variation on Louis Armstrong's "What a Wonderful World" called "What a Wonderful Life." Bishop and Mrs. Solomon encircled the assembly and offered the benediction.

Dan E. Solomon — Carl E. Rhoads

Bishop Dan E. Solomon, President — **Carl E. Rhoads, Secretary**

LAY MEMBERS OF ANNUAL CONFERENCE

ACADIANA**********

Salina Antoine, Ella Blakeman, Louise Bowers, Rosetta Brumfield, Elaine Burleigh, Ruby Chapman, Alva Charatain, Francis Coletta, Joan Collins, Carla Cormier, Clyde Crappell, Pam Fontenot, Charles Granstaff, Billy Guidroz, Tim Hebert, Charles Hill, Deidre Holland, Travis Holloway, Juanita Lagard, Jim Latham, Betty Lawton, Jamey Lee, Tammy Lormand, Ashley Mann, Emily McCoy, Lois McDaniel, Billy Miller, Joan Miller, Jody Nederveld, Rachel Nederveld, Maude Inez Nevills, Corine Paulk, Marietta Race, Charles Ross, Ron Sarver, Sarah Schoeffler, Mary Shelvin, Bob Sides, Sandra Simmons, Walter Skaggs, Lucille Smith, Doris Solco, Joyce Sorbet, Roy Sorbet, Gwendolyn Streams, Ray Sutton, Scott Sutton, Joyce Thibodeaux, Zoe Anna Verret, Becky Vincent, Judy Willis, and Lynn Woodall.

ALEXANDRIA**********

John Antony, Eric Antoine, Barbara Boyett, Jane Bradley, John Bradley, Dee Brister, Owen Brown, Michael Caffery, David Carlton, Nancy Carruth, Linda Clark, Eloise Cox, Earlena Crammer, Mike Dawson, Tammy Deloach, Anita Greeson, George Gross, Robert Heard, Cloteal Holden, Kenneth Holt, Malinda Irving, Lafloydeia Johnson, Penny Johnson, Albert Kelley, Willie Kimbrough, Daisy Larry, Jack Lofton, Ingrid Milo, Joe Page, Ned Randolph, Josie Ryba, Tommie Sanson, Phyllis Sayes, Clara Scott, Joanne White, Paul White, and Jennie Winslow.

BATON ROUGE**********

Pete Aguila, Lou Anderson, George Anding, George Bevis, Breanna Betts, Bob Blackledge, Judy Brecheen, David Bunch, Mary Burton, Amy Cole, Gwen Cook, Ralph Davis, Hallique Dawson, Duane Denham, Lillian Dominque, Louise Dorsey, Lynda Dousay, Carolyn Dove, L.L. Edmonston, Verda Lea Edmonston, Ofney Ellis, John Evans, Rob Fairly, Charlotte Fitzsimons, Anita Fuller, Don Fuller, Yvonne Fuller, Carol Griffin, Alfred Henry, Nancy Hillman, Sandra Jackson, Woody Jacocks, Nelson Jenkins, Catherine Johnson, Janice Johnson, Dale Jones, Virtle Jones, Joyce Kennedy, Lana Lathan, Fred Loy, Sandra Loy, Mary Matthews, Bill McDaniel, Florence McGehee, Gail McKay, Katie McKay, Lori McLain, Howard Merrill, Charlotte Napper, Fred Neal, Berlin Perkins, Paula Pittman, Erskine Pou, Gene Rives, Joyce Robinson, Faye Ross, Jessie Rushing, Theresa Seneca, Shirley Sensley, Barbara Shea, Charles Shea, Donald Shelmire, Dollene Sims, Dot Singletary, Annie Stephens, Alice Story, Kathy Stott, Gloria Sweetwyne, Luegina Thomas, Phoebe Thompson, Mary Ann Walker, and Esau Wright.

LAKE CHARLES**********

Pope Adams, Julia Beeler, Roger Bills, Fran Boisture, Roberta Bourgeois, Seola Callahan, Betty Carlin, Wayne Dardeau, Robbie Dunham, Lillian Fenstermaker, Scott Fontenot, Jean Foreman, Ron Gauthier, Judy Graham, Robert Hart, Vickie Huckeba, Martha Humphreys, Kari Ifland, Mark Ifland, Bill Jackson, Elizabeth Jones, Verdie Jones, Colleen Jordan, Emily Keeling, David Konstanzer, Carolyn Langley, Ingrid LeBlanc, Paul Leming, Patricia Loup, Brenella Nickson, Margaret O'Quinn, Mary Parker, Jonathan Perkins, Lloyd Plaisance, David Qualls, Judy Rountree, Megan Saucier, Laura Sawyer, Carolyn Sharpe, Richard Sirmon, Dorothy Snyder, Truman Stagg, Gloria Stutes, Charles Taylor, Ellen Taylor, and Cy Bill Tietje.

MONROE**********

Bobby Amacker, Betty Anthony, Gloria Bennett, Girault Bird, Steve Bonnette, Sue Carroll, Emma Eave, Bettye Frey, Lory Frey, Denny Gamer, Melva Gilbert, Nathan Gillpatrick, Nicole Hamilton, Tonya Hamilton, Jamie Harrell, Sharon Harris, Bob Harrison, Sarah Harrison, Calvin Jordan, Clyde Jordan, Nicholas Jordan, Jo Killen, Jo Anne Kitchens, Sue Lambert, Paul Mallett, Kelly Martin, Barbara Mays, Margaret McKee, Sonny McKee, Lon Medlock, George Ella Norman, Paul Pomeroy, Bobby Rawls, Bennie Roberson, Jana Smith, Lorraine Sparks, Harry Statham, Sam Taylor, Jane Watts, Jared Williams, Deneyelle Wilson, Linda Worrell, and Marie Young.

NEW ORLEANS**********

Selita Albano, Anthony Alexander, Cleo Augustine, Inez Barnes, Angelyn Bell-Young, Heather Bethley, Mary Blackburn, Alexis Brent, Joan Brumfield, Cathy Brunell, Jack Cassingham, Mary Lou Cassingham, Earl Cobb, Hugh Craft, Hooper Crawford, Anita Crump, Leroy Crump, Elenora Cushenberry, Yvonne Dayries, Sylvia Deflanders, Marion Dodd, John Edgecombe, Kathy Fitzhugh, Irma Green, Jeanne Green, Dexter Grice, Delorise Griffin, Charles Hogan, June Hogan, Beverly Hogue, Chuck Howell, Celina Johnson, Geraldine Johnson, Dian Kent, Sarah Kreutziger, Dottie Lacomb, Bennie McCall, Linda Miller, Gloria Middelstaedt, Maribel Mojica, Babs Mollere, Bob Oehmichen, Lottie Palazzo, Zachary Parker, Curtis Portinari, Georgiana Rodgers, Raven Sabrean, Constance Saizon, Cheryl Schaneville, Donald Serex, Robert Sherer, Kaseem Short, Sherry Smyth, Paige Stanton, Clovis Steib, Fannie Thompson, Hershey Vaughn, Jim Walker, Amy Ward, Truman Ward, Willie Mae Ware, Sylvester Williams, Lane Winn, and Carolyn Young.

NORTH SHORE**********

Flo Anderson, Fred Banks, Jenny Barclay, Jim Barclay, Alta Benson, Linda Berg, Laurie Bridges, Glory Brown, Welton Brumfield, Ginny Burris, Esther Chappell, Major Chappell, Marcia Clark, Clint Crosier, Reid Falconer, Jerry Felder, Wesley Foreman, Glennell Forinash, Lenora Frazier, Sara Fugler, David Gage, Robbie Gordon, Pam Guagliardo, Pattye Hewitt, Doug Holmes, Shirley Jacocks, Dorothy Kuebler, Levi Lewis, June Lovell, David Miller, Larry Mobley, Betty Moore, Lauren Norfleet, Vera Packer, Willie Packer, Cathy Parker, Walter Parker, Annie Pernell, Pam Pfingston, Steve Pfingston, Mary Jo Poole, Angel Robinson, Edward Ryan, Tammy Simmons, Barbara Smith, Evelyn Stafford, Pat Talley, Mina Jean Travis, Joe Treadway, Patricia Watson, Sarah Willis, and Dorothy Young.

RUSTON**********

Jim Anderson, Barry Antley, Vicky Antley, Edna Barteet, Lenora Birch, Don Bramlett, Walter Braswell, Altha Crofoot, Catherine Davis, Travis DeFreese, Terrel DeVille, Linda Farnam, Mark Foster, Maxie Garrett, Gary Green, Elaine Greer, Ed Gulley, Henry Hamilton, Jay Hinckley, Joe Hinton, J.R. Johnson, F.M. Kirkley, Otto Krouse, Dyke Martin, Olin Mills, Verna Myers, Harry Napper, Margaret Nelson, Nelva O'Dell, Eloise Sanders, Kristin Schlesaman, Sara Seeliger, Bob Smith, Leland Stanford, Linda Wallace, Dianne Wilkinson, and Judy Woodard.

SHREVEPORT**********

Addie Bell Bass, Cecil Bland, Nan Bland, Juanita Bradas, Barbara Brasher, Marvin Brossette, Mary Edna Brossette, Delores Brown, Diane Caldarera, Nina Champion, Freddie Cherry, Carolyn Colvin, Betty Cooper, Margie Covington, Lori Dick, Tom Dixon, Betsy Eaves, Nelda Ford, James Goins, Mary Huff, Bob Inderman, Anna Jackson, Calvin Jackson, Keith Jackson, Vera Jewitt, J.W. Jones, Marguerite Kelly, Patricia Kennedy, Ed Kneipp, Pat Kneipp, Larry Little, Ruby Little, Bill Lowery, Bob Mangham, Ginger Marks, George McCain, Amy Melton, Jan Moss, Linda Munyon, Gene Murphy, Lueburda Myers, Clara Norris, Allen Pace, Mary Lou Painter, Fane Peeples, Ruth Pegues, Verneda Pennywell, John Porter, Ellawese Ross, Gloria Saucier, Tom Scott, Rick Seaton, Claiborne Sharpe, Melvin Simmons, Rosa Simmons, Tommie Simmons, John Simons, Tommy Simrall, Jane Stroud, Marie Trosclair, Betty Turner, Kathy Turner, Myrtle Turner, Ray Turner, John Vickers, Sybyl Vickers, Robert Whitson, Charles Wilson, Norma Winegeart, and Shannon Wyche.

VI. Disciplinary Questions

The United Methodist Church
The Business of the Annual Conference

The Minutes of the **Louisiana** Annual Conference held in **Shreveport, Louisiana**, from **June 4, 2000**, through **June 7, 2000** with Bishop **Dan E. Solomon** presiding. Date When Organized: **1971**. Number of This Session: **Thirtieth.**

Part I: Organization and General Business

1. Who are elected for the quadrennium (¶¶603.7, 616):

   Secretary? Carl E. Rhoads, III
   Mailing Address: 527 North Blvd., Baton Rouge, LA 70802
   Telephone: (225) 346-1646
   Statistician? Carl E. Rhoads, III
   Mailing Address: 527 North Blvd., Baton Rouge, LA 70802
   Telephone: (225) 346-1646
   Treasurer? Carl E. Rhoads, III
   Mailing Address: 527 North Blvd., Baton Rouge, LA 70802
   Telephone: (225) 346-1646

2. Is the Annual Conference incorporated (¶603.1)? **Yes**
3. Bonding and auditing:
   a) What officers handling funds of the conference have been bonded, and in what amounts (¶¶615, 2511)? **All Conference Officers - $25,000 per occurrence**
   b) Have the books of said officers or persons been audited (¶¶614, 2511)? **Yes (See Section XII A. Reports of Financial and Administrative Agencies of the 2000 Louisiana Conference Journal**
4. What agencies have been appointed or elected?
   a) Answer Yes or No for each of the councils, boards, commissions, or committees listed:
      (1) Board of Ordained Ministry (¶633)? **Yes**
      (2) Board of Pensions (¶637)? **Yes**
      (3) Board of Trustees of the Annual Conference (¶2512)? **Yes**
      (4) Committee on Episcopacy (¶635)? **Yes**
      (5) Committees on Investigation (¶2626)? **Yes**
      (6) Administrative Review Committee (¶634)? **Yes**
   b) Indicate the name of the agency in your annual conference which is responsible for the functions related to each of the following general church agencies (¶607.1):
      (1) General Council on Finance and Administration? **Conference Council on Finance & Administration**
      (2) General Council on Ministries? **Conference Ministry Team**
      (3) General Board of Church and Society? **Conference Board of Church and Society**

(4) General Board of Discipleship? **Conference Board of Discipleship**
(5) General Board of Global Ministries? **Conference Board of Global Ministries**
(6) Higher Education and Campus Ministry? **Conference Board of Higher Education and Campus Ministry**
(7) General Commission on Archives and History? **Conference Commission on Archives and History**
(8) General Commission on Christian Unity and Interreligious Concerns? **Conference Commission of Christian Unity and Interreligious Concerns**
(9) General Commission on Religion and Race? **Conference Commission on Religion and Race**
(10) General Commission on the Status and Role of Women? **Conference Commission on the Status and Role of Women**
(11) United Methodist Communications? **Conference Ministry Team, Committee on Communications**

c) Indicate the conference agencies which have responsibilities for the following functions:
(1) Criminal Justice and Mercy Ministries (¶651)? **Conference Ministry Team**
(2) Disability Concerns (¶649)? **Conference Board of Global Ministries, Committee on Disability Concerns**
(3) Equitable Compensation (¶622)? **Conference Commission on Equitable Compensation**
(4) Laity (¶630)? **Conference Board of Laity**
(5) Native American Ministry (¶650)? **Conference Ministry Team, Committee on Special Ministries**
(6) Small Membership Church (¶642)? **Conference Board of Global Ministries, Committee on Small Membership Churches**

d) Answer Yes or No for each of the following conference or district organizations:
(1) Conference United Methodist Women (¶644)? **Yes**
(2) Conference United Methodist Men (¶645)? **Yes**
(3) Conference Council on Youth Ministry (¶646)? **Yes**
(4) Conference Council on Young Adult Ministry (¶647)? **No**
(5) District Boards of Church Location? **Yes**
(6) Committees on District Superintendency (¶662)? & Building (¶2518)? **Yes**
(7) District Committees on Ordained Ministry (¶659)? **Yes**

e) What other councils, boards, commissions, or committees have been appointed or elected in the annual conference?
Conference Center Board
Conference Church Extension Team
Conference Committee on Courtesies
Conference Committee on Credentials
Conference Committee on Episcopal Residence
Conference Committee on Investigation for Diaconal
Conference Committee on Journal
Conference Committee on Nominations
Conference Committee on Petitions
Conference Committee on Rules

Conference Ministry Team, Committee on Disaster Preparedness
Conference Ministry Team, Legislative Liaison Committee
Conference Ministry Team, Volunteers in Mission Committee
Conference Mission Finance Committee
United Methodist Foundation Board

5. Have the secretaries, treasurers, and statisticians kept their respective records according to the prescribed forms (¶606.8)? **Yes**
6. What is the report of the statistician? **(See Section XIII. Statistical Tables of the 2000 Louisiana Conference Journal.)**
7. What is the report of the treasurer? **(See Section XII. A. Reports of Financial and Administrative Agencies of the 2000 Louisiana Conference Journal.)**
8. What are the reports of the district superintendents as to the status of the work within their districts? **No reports filed by the District Superintendents**
9. What is the schedule of minimum base compensation for pastors for the ensuing year (¶¶333, 622.3)?

Full Connection	**$ 28,069**
Probationary	**$ 26,465**
Associate Member	**$ 24,861**
Full-Time Local Pastor	**$ 22,856**

10. What amount has been apportioned to the pastoral charges within the conference to be raised for the support of the district superintendents for the ensuing year (¶611.la)? **$850,000**
11. What amount has been apportioned to the pastoral charges within the conference to be raised for the support of the pension and benefit programs of the conference for the ensuing year (¶¶611. 1d, 1507)? **$500,000**
12. What are the apportionments to this conference for the ensuing year:
    a) For the World Service Fund? **$ 931,557**
    b) For the Ministerial Education Fund? **$454,637**
    c) For the Black College Fund? **$ 162,606**
    d) For the Africa University Fund? **$36,394**
    e) For the Mission Initiatives: Focus 2000 Fund? **$ 0**
    f) For the Episcopal Fund? **$208,269**
    g) For the General Administration Fund? **$ 77,489**
    h) For the Interdenominational Cooperation Fund? **$ 32,056**
13. What is the percentage division between World Service and conference benevolences for the ensuing year (¶611.3d)?
    World Service? **53.27%** Conference benevolences? **46.73%**
14. Conference and district lay leaders (¶¶603.9, 654):
    a) Conference lay leader: **Mrs. Anita Crump**
    7321 Dalewood St.
    New Orleans, LA 70126
    b) Associate conference lay leaders: **Mr. Ned Randolph**
    2517 Avenue B
    Alexandria, LA 71301
    c) District and associate district lay leaders:

Acadiana	Lay Leader:	**Jane Blackwell**
	Assoc. Lay Leaders:	**Tim Hebert, Emily McCoy**
Alexandria	Lay Leader:	**Joanne White**
	Assoc. Lay Leader:	**Scott Perry**

Baton Rouge	Lay Leader:	**Buzzy Anding**
	Assoc. Lay Leader:	**Joe Kelley**
Lake Charles	Lay Leader:	**David Qualls**
	Assoc. Lay Leaders:	**Charles Achane, Charles Balthrop**
Monroe	Lay Leader:	
	Assoc. Lay Leaders:	**Curtis Harrison, Emily Meriweather**
New Orleans	Lay Leader:	**Germaine Peters**
	Assoc. Lay Leaders:	**Helen Cole, Leroy Crump, Bonnie Happell**
North Shore	Lay Leader:	**Levi Lewis**
	Assoc. Lay Leader:	
Ruston	Lay Leader:	**Jim Anderson**
Shreveport	Lay Leader:	**Eugene Bryson, Jr.**
	Assoc. Lay Leader:	

15. What local churches have been:
    a) Organized (¶263)? **North Cross UMC, December 1999, North Shore District**
    b) Merged (¶¶2545, 2546)?
        1) United Methodist with United Methodist
        Houma Heights UMC merged with Bayou Blue UMC to form Bayou Blue UMC, Acadiana District
    c) Discontinued or abandoned (¶¶230, 332.2. 2548)?
        - **Georgetown, Selma UMC, Alexandria District - Abandoned**
        - **Mt. Nebo United Methodist Church, Ruston District - Discontinued**
        - **Noble United Methodist Church, Shreveport District - Abandoned**
    d) Relocated and to what address? **None**
    e) Changed name of church? **None**
    f) Transferred this year into this conference from other United Methodist conference(s) and with what membership (¶¶39, 264)? **None**
    g) What other changes have taken place in the list of churches? **None**
16. What changes have been made in district and charge lines?

Acadiana

- St. Paul-Wiley-Green Chapel charge severed, to form the Wiley-Green Chapel charge and making St. Paul a station church.
- Franklin, Asbury-Trinity charge severed making each a station church.

Alexandria

- Atlanta-Couley charge severed to make each a station church.
- Boyce, Union-Melder, St. Marks charge severed making each a station church.

Baton Rouge

- Lutcher UMC added to Donaldsonville, First to form Donaldson, First-Lutcher.
- Mt. Carmel severed from Wilson, Wesley-Asbury-Mt. Carmel, adding Mt. Carmel to Zachary, Moses Chapel-Beech Grove charge to form Zachary, Moses Chapel-Beech Grove-Mt. Carmel charge.

Lake Charles

- DeRidder, Wesley-Merryville charge was severed making each a station church.

Monroe

- Wisner-Baskin charge has been severed to make each a station church.

New Orleans

- Hartzell and Thomas, both station churches, combined into one charge becoming Hartzell-Thomas charge.
- Haven and New Orleans, Trinity, both station churches, combined into one charge becoming Haven – Trinity charge.

Ruston

- Cotton Valley-Lisbon charge has been severed to make each a station church.
- Ruston, Faith was added to Wesley Chapel to form the Ruston, Wesley Chapel-Faith charge.
- Antioch, Simsboro was added to Ansley to form the Ansley-Antioch, Simsboro charge.

Shreveport

- Mooringsport-Oil City-Belcher charge has been changed to make Mooringsport a station church and form the Oil City-Belcher charge.
- Longstreet-Shiloh-Keatchie charge has been changed to make Shiloh a station church and form the Longstreet-Keatchie charge.
- Noble was abandoned removing it from the Zwolle-Noble-Bayou Scie charge making it the Zwolle-Bayou Scie charge.

PART II: PERTAINING TO ORDAINED MINISTERS AND LOCAL PASTORS

(**Note**: A **(v)** (notation following a question in this section signifies that the action or election requires a majority vote for the clergy session of the annual conference. If an action requires more than a simple majority, the notation **(v 2/3)** or **(v 3/4)** signifies that a two-thirds or three-fourths majority vote is required.)

17. Are all the clergy members of the conference blameless in their life and official administration (¶604.4, ¶605.6)? <u>Yes</u>

18. Who constitute:

(a) The Committee on investigation (¶2626.3)? **(v)**

Clergy:

Class of 1996: **Timothy E. Lawson**

Class of 2000: **Leslie Akin, Bob Burgess, Joaquin Garcia, Dick Humphries, Ernest Scott, Helena Wright-Butler**

Laity:

Class of 1996: **C.A. "Hap" Martin, Eugene Sues**

Alternates:

Clergy:

Class of 1996: **Andrew J. Douglas, W. Spiller Milton**

Class of 2000: **Terrence August, David Fortuna, Kibbie Hatfield**

Laity:

Class of 1996: **Charles McHale**

(b) The Administrative Review Committee (¶634)? **(v)**

Clergy: **Don Cottrill, Kenneth Fisher, Ellen Montegudo**

Alternates: **Sue Kelly, Gary Willis**

19. Who have received the certificate of candidacy for ordained ministry? (¶306, ¶307.--Include the names of all candidates for ordained ministry who have been certified or approved for continuance by the district committee on ordained ministry.)

Anthony Alexander	**C-99**	**Jonathan King**	**C-96**
Shawn M. Anglim	**C-99**	**Ashley L. Mann**	**C-00**
Cathy Arends	**C-99**	**Clay Kenner McConnell**	**C-94**
Barbara J. Beaumont	**C-99**	**Michael Gordon Miller, Sr.**	**C-98**
Steven Henry Bell	**C-99**	**Cheryl L. Nelson**	**C-99**
Isaac Jerome Belonga	**C-98**	**Ellis E. Newman**	**C-97**
Diane L. Bentley	**C-99**	**Lamar C. Oliver**	**C-98**
Peter Wesley Bollinger	**C-99**	**Brian Parcel**	**C-96**
Alexis Brent	**C-99**	**Keith C. Peeler**	**C-96**
Elaine M. Burleigh	**C-00**	**Mamie R. Pero**	**C-99**
John A. Cannon	**C-98**	**Christine A. Roberts**	**C-98**
Carol Ann Civils	**C-99**	**Malcolm E. Robertson**	**C-97**
Lysbeth Bond Cockrell	**C-99**	**Constance R. Saizon**	**C-99**
Richard W. Davis	**C-99**	**Fannie O. Thompson**	**C-99**
Christie Onwujuba Dike	**C-99**	**Carol Diane Timmons**	**C-99**
Ross C. Ford, Jr.	**C-99**	**Ann Trousdale**	**C-99**
Jean Mack Foreman	**C-99**	**Elizabeth Raigan Vowell**	**C-99**
Peggy B. Foreman	**C-96**	**Mary Ann Walker**	**C-96**
William F. Foster	**C-99**	**Sharon HenniganWaters**	**C-98**
Jacqueline Young Harewood	**C-99**	**Brady S. Whitton**	**C-99**
Heather Haussler	**C-99**	**Christopher Bryant Williams**	**C-99**
Carol D. Heard	**C-99**	**Joseph R. Wilson, Sr.**	**C-98**
Denise Hygh	**C-94**	**Nancy E. Wofford**	**C-98**
Kari Cunningham Ifland	**C-99**	**Glorious Morgan Wright**	**C-99**
Mark D. Ifland	**C-99**	**Gloria L. Youngblood**	**C-00**
Jerry Lee Johnson	**C-97**	**Maximilian Oscar Zehner**	**C-99**

20. Who have completed the studies for the license as a local pastor, are approved, but are not now appointed? (¶341.--Indicate for each person the year the license was approved.):

Anthony James Alexander	**L-00**	**Grace Marcel**	**L-99**
Barbara J. Beaumont	**L-00**	**Mary Nann McMullen**	**L-99**
Isaac J. Belonga	**L-99**	**Stanley Moore**	**M.Div**
Oscar L. Brown	**L-84**	**Verna Myers**	**L-96**
Horace Brumfield	**L-97**	**Ernest Eugene Rives**	**L-99**
Beverly A. Connelly	**L-99**	**Debra St. Romain**	**L-97**
Elenora M. Cushenberry	**L-97**	**Jan Rose**	**L-95**
Virginia Cutrer	**L-95**	**Constance R. Saizon**	**L-00**
Wesley R. Cyprian	**L-77**	**Stephen A. Sanders**	**M.Div**
Gerald R. Dunn	**L-91**	**Harold A. Seals, Sr.**	**L-94**
A. Elizabeth Emanuel	**L-92**	**Alice W. Story**	**L-95**
Donnie M. Fontenet	**L-97**	**Fannie O. Thompson**	**L-99**
Idella J. Fontenet	**L-97**	**Ann M. Trousdale**	**L-99**
Linda M. Hagan	**L-98**	**James Van Hook, Jr.**	**M.Div**
Jacqueline Y. Harewood	**L-00**	**Glorious M. Wright**	**L-00**
James Henry	**L-98**	**Seaborn B. Young**	**L-87**
Ginger Keating-Gault	**L-95**	**Leon L. Zordan, Jr.**	**L-87**
Gwendolyn Mandujano	**L-98**		

21. Who are approved and appointed as: (indicate for each person the first year the license was awarded--(¶344.3) **(v)**

a) Full-time local pastors (¶343.1) and what progress has each made in the course of study? (Indicate with an asterisk those who have completed the five year course of study.--¶344.4):

Will K. Andress	**L-93**	*
Shawn M. Anglim	**L-00**	**M-Div.**
Harold B. Babin	**L-64**	*
Thomas C. Beeler	**L-80**	*
Burnell Bell	**L-53**	*
David Leon Bricker	**L-97**	**1 yr.**
Bruce L. Brown	**Orders-97**	**2 yrs.**
Margaret L. Brown	**L-92**	*
Samuel E Butler, Sr.	**Orders-96**	**1.25 yrs.**
David C. Carlton	**L-92**	*
Lysbeth Bond Cockrell	**L-00**	
Emmett C. Collins, Jr.	**L-93**	*
Wanda S. Cosentino	**L-95**	*
Hugh Don Davis	**L-83**	**4 yrs.**
Joseph M. Donakey	**L-99**	**M.Div.**
Gene M. Faurie	**L-88**	*
Pamela R. Fitch	**L-94**	*
Peggy B. Foreman	**L-00**	**M.Div.**
William E. Foster	**L-00**	
Fred William Fulton, IV	**L-99**	
Ross W. Genger	**Orders-97**	**M.Div.**
R. Don Gentry	**L-89**	*
Earline T. Guidry	**L-92**	*
Robert D. Hayes	**L-96**	**4 yrs.**
Regina B. Hickman	**L-94**	**4.75 yrs.**
Albert Holland	**L-78**	*
Willie E. Jackson, Jr.	**L-81**	*
James N. Kirk, Sr.	**L-91**	*
Ray H. Leidig, Jr.	**L-92**	*
L. John Locascio	**L-82**	*
Clinton P. Lovell	**L-99**	
Ashley L. Mann	**L-00**	**M.Div.**
Clay Kenner McConnell	**L-00**	**¾ M.Div.**
William H. McLain	**L-98**	**.25 yrs.**
Marva L. Mitchell	**L-87**	*
Ellis E. Newman	**L-99**	**M.Div.**
Susan C. Pugh	**L-95**	**2.25 yrs.**
James E. Ray, Sr.	**L-93**	**2.75 yrs.**
James W. Reid	**L-94**	**3 yrs.**
Robert L. Ross	**L-96**	**1.5 yrs.**
Lloyd E. Scott	**L-86**	*
Linda K. Shepherd	**L-90**	*
Bill E. Strawbridge	**L-99**	**1 yr.**
Carol Ann Sutton	**L-93**	*
Emile E. Tosso	**L-98**	**1 yr.**
Brady S. Whitton	**L-00**	**M.Div.**
Emily R. Winbery	**L-97**	**1.25 yrs**

Elizabeth Wyatt	**L-96**	**4 yrs.**
Gloria L. Youngblood	**L-00**	

b) Part-time local pastors (¶343.2) and what progress has each made in the course of study? (Indicate with an asterisk those who have completed the five year course of study.--¶344.4):

Dianne Allen	**L-98**	
Allan W. Anderson, Jr.	**L-91**	*
Mary Jo Babcock	**L-00**	
David G. Bazer	**L-94**	**3.25 yrs.**
Lawrence K. Benson, Jr.	**L-99**	**.5 yrs.**
Diane L. Bentley	**L-00**	
William R. Boyd	**L-86**	*
Samuel L. Bradley	**L-93**	**4.5 yrs.**
L. Darwin Brecheen	**L-86**	*
Leroy Brumfield	**L-78**	*
Robert H. Chance, Jr.	**L-98**	**1.5 yrs.**
Clifton C. Conrad, Sr.	**L-92**	*
Robert W. Cormier	**L-91**	**3.5 yrs.**
Marcelle F. Crow	**L-98**	**1.75 yrs.**
Richard W. Davis	**L-00**	
Glinda M. Doucet	**L-92**	**2 yrs.**
Alvin Eave, Sr.	**L-97**	**1 yr.**
Lee Eckerle	**L-94**	**4.75 yrs.**
Robert M. Eckerle, Jr.	**L-94**	**4.75 yrs.**
Ross C. Ford, Jr.	**L-00**	
Charles Freeman	**L-98**	
Frances J. Freeman	**L-98**	
Frances I. Guy	**L-99**	**.5 yrs.**
Carol D. Heard	**L-00**	
William R. Higgs		*
Jerold R. Hoffpauir	**L-92**	*
Joseph Holland, Sr.	**L-92**	*
Kari C. Ifland	**L-00**	**3.25 yrs.**
Marguerite D. Jenkins	**L-92**	**3 yrs.**
Curtis Johnson	**M. Div.**	
Eddie Carroll Johnson	**L-97**	**1.75 yrs.**
Henry Louis Jones	**L-91**	**4 yrs.**
Willie Laws	**L-89**	*
Terry A. Lindsey	**L-97**	**1.25 yrs.**
William J. Maxey	**L-78**	*
Gregory McClay, Sr.	**L-92**	*
William K. McDonald	**L-98**	
Lewis M. Morris, Jr.	**L-80**	*
Roger E. Mosher	**L-77**	**2 yrs.**
Carl D. Munyon	**L-91**	**4.5 yrs.**
Donny R. Nedd	**L-92**	*
Cheryl L. Nelson	**L-00**	
Walter B. Pennington	**L-91**	**4 yrs.**
Gaynell B. Pittman	**L-96**	**3 yrs.**
Louis W. Redden, Jr.	**L-82**	**1 yr.**
Carol R. Richardson	**L-96**	**4 yrs.**
Johnny M. Riley, Jr.	**L-98**	**.75 yr.**

Nolan M. Robinson	**L-91**	*
Carolyn G. Ross	**L-96**	**2.25 yrs.**
Linda E. Sabin	**L-97**	
Doris Sheppard	**L-99**	
Demetric L. Slaughter	**L-97**	**3 yrs.**
Clyde T. Smith	**L-92**	*
Louis A. Smith	**L-83**	*
Betty Lee Swanson	**L-99**	**.75 yr.**
Leslie M. Taylor, Sr.	**L-91**	*
Mark S. Theriot	**L-96**	**2.75 yrs.**
Dorcas Ann Thornton	**L-99**	
William V. Turner	**L-99**	**.25 yr.**
Cyril A. "Kirby" Verret	**L-87**	*
Jimmy Walker	**L-99**	**.25 yr.**
Thomas A. Wesley	**L-88**	*
Barry A. Whittington, Sr.	**L-92**	*
Joseph R. Wilson	**L-99**	**.5 yr.**

c) Probationary members licensed for pastoral ministry? (Indicate for each whether full-time or part-time.--¶341.1): **None**

d) Student local pastors (¶343.3) and in what schools are they enrolled?

Steven H. Bell	**L-99**	**Perkins**
John A Cannon	**L-99**	**St. Paul**
Jerry L. Johnson	**L-98**	**Perkins**
Kenneth A. Klemme	**L-97**	**LA Tech**
Michael G. Miller	**L-98**	**LSU**
Madeline J. Mitchell	**L-97**	**ULL**
James B. Moore	**L-88**	**Asbury**
Anice N. Moses	**L-96**	**Southeastern**
Brian Parcell		**Claremont**
Debra M. Peplow	**L-98**	**Southeastern**
Marvette J. Thomas	**L-96**	**Perkins**
Sharon H. Waters		**Candler**
Christopher B. Williams	**L-99**	**Perkins**
Nancy E. Wofford	**Diaconal**	**Garrett**

e) Students of other denominations serving as local pastors and enrolled in a school of theology listed by the University Senate (¶343.4)? **None**

f) Persons serving as local pastors while seeking readmission to conference membership (¶360.4, ¶361, ¶363.3)? (If not in this conference indicate name of conference where serving.) **Joseph M. Donakey**

22. Who have been discontinued as local pastors (¶345.1)?

Larry L. Freeman	**Withdrew in June, 1999**	**Baton Rouge**
Ralph Knight	**L-87**	**North Shore**
Idella Stevenson	**L-93**	**Acadiana**

23. Who have been reinstated as local pastors (¶345.4)?

Linda E. Sabin	**L-98**	**Monroe**

24. What ordained ministers from other Annual Conferences or Methodist denominations are approved for appointment in the Annual Conference while retaining their conference or denominational membership (¶322.6, ¶337.1)? (List alphabetically; indicate Annual Conference or denomination where membership is held.)

Douglas M. Baker	**Texas**	**Shreveport**
Isaac H. Bivens	**N. Central New York**	**New Orleans**

S. Charles Byrd	**AMEZ**	**Shreveport**
Samuel Calvo	**Methodist Church in Costa Rica**	**New Orleans**
Duck Yun Cha	**Korean Methodist Church**	**New Orleans**
William M. Elliott, Jr.	**CME**	**Lake Charles**
Thomas Freeman	**Free Methodist**	**Ruston**

25. What clergy in good standing in other Christian denominations have been approved to serve appointments or ecumenical ministries within the bounds of the Annual Conference while retaining their denominational affiliation (¶322.6, ¶337.2)? **(v)** (Designate with an asterisk those who have been accorded voting rights within the annual conference.)

Johnie W. Adkins, Jr.	**Southern Baptist**	**Ruston**
L. Stacy Cowan	**National Baptist**	**New Orleans**
Samuel Paul Emanuel	**Evangelical Christian Fellowship**	**Ruston**
William Paul Minyard	**Southern Baptist**	**Ruston**
Patricia W. Roland	**Full Gospel Baptist**	**New Orleans**
Emile A. Rousseau, Jr.	**Southern Baptist**	**Monroe**
Riley W. Sanson, Jr.	**United Church of Christ**	**Alexandria**
William G. Sewell	**Southern Baptist**	**North Shore**
Charles T. Skinner	**Southern Baptist**	**Alexandria**
Kevin D. Smith	**Southern Baptist**	**Monroe**
Clifton Williams	**National Baptist**	**Acadiana**
Frank G. Yount	**Assembly of God**	**Alexandria**

26. Who are affiliate members: (List alphabetically; indicate annual conference or denomination where membership is held.)
    a) With vote (¶559.4 **[v]**): **None**
    b) Without vote (¶325.4, ¶335.4)? **(v2/3)**

Walton C. Dunbar	**New Mexico**

NOTE: If your conference has admitted or ordained persons as a courtesy to another conference, list these persons in Questions 44 only. If persons have been admitted or ordained by another annual conference as a courtesy to your conference, list these persons in Questions 27-43, whichever are appropriate, giving the date and name of the accommodating conference.

27. Who are elected as Associate Members (¶365.1[1996];¶420[1992])? **(v)** (List alphabetically-see note preceding Question 27):

Judith Delia Bazer	**L-89**	**Shreveport**
Newton Manual Horne, Jr.	**L-92**	**Ruston**

28. Who are elected and commissioned as Probationary Members (under ¶315, ¶316, 1996 Discipline)? **(v)**
    a) In preparation for Order of Deacon (Indicate area of specialized ministry.)

Amy Katherine Mercer	**Christian Education**
Elaine Caldwell Smith	**Christian Education**

    b) In preparation for Order of Elder?

Bonita Carter Davis
Helen Elizabeth Love
Joshua Douglas Milliron

29. Who are elected as Probationary Members under the 1992 Discipline? (List alphabetically-see note preceding Question 27.)
    a) Under the provisions of ¶415 (1992)? **(v)** **None**
    b) Under the provisions of ¶416.1 (1992)? **(v3/4)** **None**
    c) Under the provisions of ¶416.2, ¶421 (1992)? **(v3/4)** **None**

30. Who are continued as Probationary Members elected under the 1996 Discipline, and in what year were they admitted to Probationary Membership (¶317)?

Davis William Clark (98)
Richard Lester Cockburn (98)
Jan Charlene Holloway (99)
Michael Quinn O'Bannon (99)
Scott Edward Wright (98)

31. Who are continued as Probationary Members under the 1992 Discipline, what progress have they made in their ministerial studies, and in what year were they admitted to Probationary Membership (¶365.1[1996];¶417, ¶424[1992]):

a) As students in approved schools of theology? (¶417(1).--Indicate for each person the number of years completed and the year admitted to Probationary Membership):

Monica Monk	**3 years**	**1997**
Jo Beth Kee-Rees	**3 years**	**1995**

b) In the advanced ministerial course of study? (¶417(2).--Indicate for each person the number of years completed and the year admitted to Probationary Membership: **None**

c) Following completion of their educational requirements? (¶424(1).--Indicate for each person the year admitted to Probationary Membership):

Joseph D. Awotwi (97)
Erica R. Jenkins (95)
Lisa Ellen Lucas (96)
Terry Lynn Malone, Jr. (97)
Gregory G. Mann (96)
Elizabeth M. Northen (97)
Benjamin Santana-Ruiz (94)
Van A. Stinson (98)

32. Who have been received from other Christian denominations (¶338.3): (List alphabetically--see note preceding Question 27):

a) As Probationary Members (¶338.3a,b)? **(v) None**

b) As local pastors (¶338.3a)? **(v) None**

33. Who are elected and ordained as Deacons in Full Connection? (List alphabetically--see note preceding Question 27):

a) Under the transitional provisions for diaconal ministers (¶365.3)? **(v2/3)**

Barbara La-Verne Murray
Sharon Duplantis Zehner

b) After Probationary Membership under the 1996 Discipline (¶321)? **(v2/3) None**

34. Who are elected and ordained as Elders in Full Connection? (List alphabetically--see note preceding Question 27. Indicate by an asterisk the names of persons elected but not ordained):

a) Under the transitional provisions for Associate Members (¶365.2) ?**(v 2/3)**

Darryl Allen Tate

b.) After Probationary Membership under the 1996 Discipline (¶326)? **(v 2/3) None**

35. Who are elected and ordained Elders in Full Connection under the 1992 Discipline (¶365.1[1996]; ¶424[1992])? **(v)** (Indicate by an asterisk the names of persons elected but not ordained.)

James William Barrett, Jr.
Mark James Goins
Joseph Evan Hamilton
Michael Lewis Hammett*

Jon Macyle Lord*
Judith Ariel Shema

36. What Probationary Members, previously discontinued, are readmitted (¶359)? **(v)** **None**
37. Who are readmitted (¶360-362 **[v]**, ¶363 **[v 2/3]**)
    a) As Associate Members? **None**
    b) As Members in Full Connection? **None**
38. Who are returned to the effective relationship after voluntary retirement (¶355.7): **(v)**
    a) As Associate Members? **None**
    b) As Probationary Members? **None**
    c) As Members in Full Connection? **None**
39. Who have been received by transfer from other Annual Conferences of the United Methodist Church (¶338.1, ¶416.5, ¶633.2m)? (List alphabetically. If Probationary Member or Associate Member, so indicate. See note preceding Question 27.)

Name	Conference	Date
Mary Beth Foye (FD)	**Texas**	**January 1, 2000**
Van A. Stinson (PM)	**Ohio East**	**January 1, 2000**

40. Who are transferred in from other Methodist denominations (¶338.2)? (List alphabetically. If Probationary member or Local Pastor, so indicate.)
    Rodney Duane Wooten **CME**
41. Who have been elected and ordained deacons under the 1992 Discipline (¶365.1[1996]; ¶434[1992]): **(v)** (List alphabetically-see note preceding Question 27. Indicate by an asterisk the names of persons elected but not ordained.)
    a) As Associate Members (¶434.1)?
    Judith Delia Bazer
    Newton Manual Horne, Jr.
    b) As Probationary Members (¶434.2)? **None**
42. Who have been elected and ordained elders under the 1992 Discipline (¶365.1[1996]; ¶435[1992]): **(v)** (List alphabetically--see note preceding Question 27. Indicate by an asterisk the names of persons elected but not ordained.)
    a) As theological graduates (¶435.1)?
    James William Barrett, Jr.
    Mark James Goins
    Joseph Evan Hamilton
    Michael Lewis Hammett*
    Jon Macyle Lord*
    Judith Ariel Shema
    b) Previously Associate Members (¶365.2[1996] **(v 2/3)**
    Darryl Allen Tate
43. What clergy, coming from other Christian denominations, have had their orders recognized (¶339): **(v)**
    a) As deacons? **None**
    b) As elders? **None**
44. Who have been ordained as a courtesy to other conferences, after election by the other conference? (See note preceding Question 27. Such courtesy elections or ordinations do not require transfer of conference membership.)
    a) Deacons under 1996 Discipline? **None**
    b) Deacons under 1992 Discipline? **None**
    c) Elders under 1996 Discipline? **None**
    d) Elders under 1992 Discipline? **None**

45. Who have been transferred out to other Annual Conferences of The United Methodist Church (¶416.5)? (List alphabetically. If Probationary Member or Associate Member, so indicate. See note preceding Question 27.)

Name	Conference	Date
Marcell A. Johnson	**North Alabama**	**June 1, 1999**
Randall B. Scrivener	**Central Texas**	**June 1, 2000**

46. Who are discontinued as Probationary Members (¶318.6)? **(v)** **None**

47. Who have been granted honorable location (¶356.1)? (If Associate member, so indicate. Give date when this action became effective. Record Charge Conference where membership is held):

a) This year? **(v)**

Name	Effective Date	Charge Conference
Deborah Drash	**June 1, 2000**	**Baton Rouge: St. Andrews**

b) Previously?

Mary Sloane Baugh	**June 1, 1997**	**Baton Rouge: Jordan**
Richard Behling	**June 1, 1994**	**Acadiana: Asbury**
Forrest Blount	**June 1, 1987**	**Monroe: St. Mark's**
Joseph Carlisle	**June 1, 1979**	**Shreveport: Broadmoor**
Louis Chrisman	**June 5, 1980**	**Acadiana: Asbury**
L. Chris Curry	**June 1, 1999**	**Baton Rouge: University**
Douglas Davis	**June 1, 1994**	**Alexandria: First**
Heidi L. Davis	**December 9, 1995**	**Baton Rouge: University**
David Dykes	**June 5, 1980**	**Shreveport: First**
Karen A. Edenfield	**November 1, 1998**	**Baton Rouge: St. Andrews**
Scott L. Edenfield	**November 1, 1998**	**Baton Rouge: St. Andrews**
Troy Garrett	**June 2, 1967**	**Ruston: Clay**
Richard Hebert	**June 15, 1998**	**Lake Charles: University**
James Hengstenberg	**June 1, 1979**	
Robert Holliday	**June 5, 1964**	**Alexandria: First,Natchitoches**
Brenda Layman	**June 5, 1986**	
Bruce Layman	**June 9, 1982**	
Paul Longstreth	**June 1, 1985**	
Robert Marshall	**June 5, 1980**	**Lake Charles: Jennings**
George Martin	**June 9, 1982**	**Shreveport: First**
James McCullough	**June 5, 1964**	**Ruston: First, Minden**
Marvin McFarland	**June 7, 1968**	**New Orleans: St. Matthew's**
James R. McLean	**June 4, 1976**	
Jesse Means	**June 9, 1972**	**Baton Rouge: Concord-Hope**
Lynn Merrill	**June 1, 1990**	**Ruston: Dubach**
Reginald Monson	**June 1, 1992**	
Kenneth Norton	**June 5, 1970**	**Baton Rouge: Broadmoor**
David Peabody	**June 4, 1981**	
Ronald Ramke	**June 5, 1980**	
Joe C. Rice	**June 4, 1976**	**New Orleans: Aurora**
James Richardson	**June 5, 1986**	
Kathy Schaffhauser	**June 1, 1995**	**Baton Rouge: St. John's**
Homer Singleton	**June 4, 1971**	
Charles Strack	**June 3, 1996**	
W.L. Strong	**June 2, 1978**	**Monroe: Rayville First**
Robert Tatum	**June 1, 1979**	
Joseph Thomas	**June 4, 1981**	

Jack Tinnin	**June 2, 1967**	
Joseph Allen Way	**June 5, 1970**	
John E. Zehr	**June 1, 1997**	**Ruston: Trinity**

48. Who have been granted the status of Honorable Location – retired (¶356.3)? (Record Charge Conference where membership is held.)
    a) This year? **(v)**

Clayton Bennett	**May 30, 1958**	**Baton Rouge: Broadmoor**
Walter Davis	**November 11, 1940**	
George Hess	**June 1, 1979**	**North Shore: First, Hammond**
Horace Holley	**May 31, 1957**	
Rich Nuendorffer	**March 29, 1953**	
Whitfield Talbot	**October 29, 1944**	

    b) Previously? **None**

49. Who have had their status as honorably located and their orders terminated (¶356.1b)? (Give date when this action became effective.)

A. Leroy Dickerson	**June 4, 1954**	**Lake Charles: Jennings**

50. Who have had their conference membership terminated? (If Associate Member, so indicate. Give date when this action became effective.)
    a) By withdrawal to unite with another denomination (¶357.1,.4)? **None**
    b) By leaving the ordained ministerial office (¶357.2,.4)? **(v) None**
    c) By withdrawal under complaints or charges (¶357.3,.4; ¶2629.2)? **(v) None**
    d) By administrative location (¶358.3b)? **(v) None**
    e) By trial (¶2627.3)? **None**

51. Deceased (List alphabetically in the spaces provided):
    a) What Associate Members have died during the year?
    Effective: **None**
    Retired:

Name	Date of Birth	Date of Death
Edward Lee Berry	**September 3, 1910**	**June 13, 1999**
James S. Davidson	**May 21, 1918**	**March 7, 2000**
Lee C. Jennings	**October 23, 1903**	**January 8, 2000**
Robert S. Murray	**August 6, 1906**	**April 28, 2000**
John R. Sayes	**March 6, 1917**	**March 12, 2000**

    b) What Probationary Members have died during the year?
    Effective: **None**
    Retired: **None**
    c) What members in Full Connection have died this year?
    Effective: **None**
    Retired:

Name	Date of Birth	Date of Death
Ameal D. Ennis	**December 16, 1916**	**January 15, 2000**
Merlin W. Merrill	**June 22, 1914**	**January 20, 2000**
Donald E. Wineinger	**January 23, 1919**	**March 21, 2000**

    d) What Local Pastors have died during this year?
    Active:

Name	Date of Birth	Date of Death
Janie S. Burch	**June 3, 1929**	**April 13, 2000**

    Retired: **None**

52. What probationary or ordained ministers have received appointments in other Annual Conferences of The United Methodist Church while retaining their membership in this Annual Conference (¶322.8, ¶337.1)? (List alphabetically; indicate Annual conference where appointed. Indicate whether Deacon in Full Connection, Elder in Full Connection, Probationary, or Associate Member.)

Brian R. Barron	**FE**	**Missouri West**
Joe D. Connelly	**FE**	**North Carolina**

53. Who are the probationary or ordained members on leave of absence and for what number of years consecutively has each held this relation (¶351)? (If Probationary Member or Associate Member, so indicate. Record Charge Conference where membership is held.)

a) Voluntary? **(v: v 2/3 after 5 years)**

Name	Number of Years	Charge Conference
Lou Ann Asbury	**1**	
Debra K. Brazzel	**3**	**Lafayette: Asbury**
Martin W. Corie	**1**	
Kathryn J. Dauphin	**5**	**Baton Rouge: University**
Charles L. Floyd, Jr.	**1**	
Cindy M. Graber (PM)	**1**	
Erika S. Fadel	**5**	**New Orleans: Bethany**
Terry L. Mulkey	**2**	
Lusinda T. M. Warren	**1**	**Baton Rouge: Wesley**
Lorris M. Wimberly	**1**	

b) Involuntary? **(v2/3)** **None**

c) Who have been placed on leave of absence since the last session of the Annual Conference (ad interim)?:

1) Voluntary?

Name	Effective Date	Charge Conference
Terry L. Mulkey	**February 1, 2000**	

2) Involuntary? **None**

d) Who on leave of absence have had their leaves terminated since the last session of the Annual Conference (ad interim)?

Name	Effective Date	Charge Conference
A. Swindell Hodges	**Dec. 1, 1999**	**Lake Charles, St. Luke Simpson**

54. Who have been granted family leave, and for what number of years consecutively has each held this relation (¶352)? **(v; v 2/3 after 5 years)**

a) At this session of the Annual Conference (include names of persons listed in Question 54b, if their leaves are continuing)?

Name	Number of Years
John G. Whitley	**1**

b) Since the last session of the Annual Conference (ad interim)? **None**

c) Who have had their family leave terminated since the last session of the Annual Conference (ad interim)? **None**

55. Who have been suspended under the provisions of ¶358.1c, ¶2626.3d or ¶2627.1h? (Give effective dates.) **None**

56. Who are granted sabbatical leave (¶349)? **(v)** (Give date when this relation became effective; if Associate Member, so indicate.)

Name	Effective Date
John M. Higginbotham	**June 1, 2000**

57. What actions have been taken concerning disabled probationary or ordained ministers and full-time local pastors (¶354. NOTE: disability leave is a relationship that must be granted

annually by action of the Annual Conference. If the disability leave of persons listed in question 57a) is continuing, list their names also in question 57c). Persons listed here should not be listed as retired under Questions 58, 59, 60, or 61.) **(v)**

a) Who are granted disability leave since the last Annual Conference session (¶354.2)? (Give effective dates and indicate if Probationary Member, Associate Member, or Full-time Local Pastor):

Samuel D. Reeves **January 1, 2000**

b) Who have had their disability leave terminated since the last session of the Annual Conference (¶354.3)? (Give effective dates of terminations):

Carolyn Stokes Lambert	**FE**	**May 31, 2000**

c) Who are granted disability leave at this session (¶354.1)? (If Probationary Member, Associate Member, or Full-time Local Pastor, so indicate.)

Lance E. Brown	**PM**	**New Orleans**
John C. Coker, Sr.	**FE**	**Baton Rouge**
Michael D. Corrigan	**FL**	**Shreveport**
Charles R. Cosentino	**FL**	**North Shore**
Sydney E. Irving	**FE**	**Alexandria**
Samuel D. Reeves	**FE**	**Baton Rouge**

58. What Members in Full Connection have been retired (¶355): (List alphabetically giving full name first, middle, last--in that order. If retiring in the interim between conference sessions (¶355.2d), indicate the effective date of retirement.) (Under ¶355.1, no vote required; under ¶355.2; under ¶355.3 **v2/3)**

Deacons

a) This Year? **None**

b) Previously? **None**

Elders

a) This year?

George Andrews Duerson
Paul Guy Durbin **March 1, 2001**
William Irvin Eubanks
Dewitt M. Ginn
John Ridgely Johns
James Walter Jones
James Lawrence Maddin
Marta Lilia Sanfiel
Maynard Rolly Walker
James Edwin Wilson

b) Previously? **None**

59. What Associate Members have been retired (¶355): (List alphabetically giving full name--first, middle, last--in that order. If retiring in the interim between conference sessions (¶355.2d), indicate the effective date of retirement.) (Under ¶355.1, no vote required; under ¶355.2,; **v;** under ¶355.3 **v2/3**)

a) This year? **None**

b) Previously? **None**

60. What Probationary Members have been retired (¶355): (if retiring in the interim between conference sessions (¶355.2d), indicate the effective date of retirement.) (Under ¶355.1, no vote required; under ¶355.2, **v**; under ¶355.3 **v2/3**)

a) This year? **None**

b) Previously? **None**

Categories	Deacons in Full Connection	Elders in Full Connection	Probationary Members	Associate Members & Affiliate Members	Full-time Local Pastors	Part-time Local Pastors
Female	13	38	9	4	15	23
Male	6	356	10	54	47	50
Total Number, Clergy Members	19	394	19	58	62	73
Grand Total, All Conference Clergy Members	625					
Asian	0	1	0	1	0	1
African American/ Black	6	47	4	18	13	25
Hispanic	1	2	1	1	0	0
Native American	0	0	0	0	0	1
Pacific Islander	0	0	0	0	0	0
White	12	345	14	38	49	46
Total Number, Clergy Members	19	394	19	58	62	73
Grand Total, All Conference Clergy Members	625					

(*The totals entered in these spaces should agree with the comparable totals in the bottom two lines of question 64a).

PART III: DIACONAL MINISTERS

(Paragraph numbers in questions 66-76 refer to The 1992 Book of Discipline)

65. Who constitutes the Committee on Investigation (¶2626.4)? (v)
    Pamela Crews, Bernadine Johnson, Rachel Scott
    Alternates:
    Janet Cavalier, Gloria Chapman
66. Who are the candidates for diaconal ministry (¶¶304-305)? **None**
67. Who are consecrated this year as diaconal ministers (¶307)? (v) (List alphabetically):
    Janet Clogston Cavalier
68. Who are reinstated as diaconal ministers (¶313.3c)? (v) **None**
69. Who are transferred in as diaconal ministers (¶312)? **None**
70. Who are transferred out as diaconal ministers (¶312) ? **None**
71. Who have had their conference relationship as diaconal ministers terminated by Annual Conference action (¶313.3)? (Under ¶313.2a, no vote; under ¶313.2b, v 2/3) **None**
72. What diaconal ministers have died during the year?
    a) **Effective: None**
    b) **Retired: None**
73. What diaconal ministers have been granted leaves of absence under ¶313.1 a, c, d) (disability, study/sabbatical, or personal leave): (v)
    a) Since the last session of the Annual Conference? (Give effective date of each): **None**

b) At this session of the Annual Conference? (Include names of persons listed in Question 73a, if their leaves of absence are continuing): **None**

74. What diaconal ministers have been granted an extended leave (¶313.1e):
   a) Since the last session of the Annual Conference? (Give effective date of each): **None**
   b) At this session of the Annual Conference? (Include names of persons listed in Question 74a, if their leaves of absence are continuing): **None**

75. Who have returned to active status:
   a) From disability, study/sabbatical, or personal leave of absence 313.1a,c,d)? **None**
   b) From extended leave (¶313.1e)? (v) **None**

76. Who have taken the retired relationship to the Annual Conference as diaconal ministers (¶313.2): (Under ¶313.2b, **v 2/3**)
   a) This year?
   Gloria Dix Chapman
   b) Previously? **None**

PART IV: APPOINTMENTS AND CONCLUDING BUSINESS

77. What clergy members are approved for appointment to less than full-time service, what is the total number of years for which such approval has been granted to each, and for what fraction of full-time service (in one-quarter increments) is approval granted (for purposes of equitable compensation claim and pension credit) (¶322.5, ¶329.2, ¶333.2, ¶1506.4b): (**v2/3**)

James R. Huber	2 yrs.	50%
M. Theresa McConnell	2 yrs.	75%

78. Who have been appointed as Interim Pastors under the provisions of ¶329.3 since the last session of the annual conference, and for what period of time? **None**

79. What changes have been made in appointments since the last Annual Conference session? (Attach list. Include Appointments to Extension Ministries and give effective dates of all changes.)

David DeWitt	From: Chaplain, Memorial Hosp.-TBS To: Chaplain, Memorial Hosp. - Iowa	6/01/99
Samuel Calvo & Maribel Molina	From: Gen. Bd. Of Global Ministries To: Messiah-El Mesias *(co-pastors)*	6/01/99
Larry Freeman	From: Moses Chapel-Beech Grove To: Discontinued	6/18/99
Willie Laws	From: Wilson, Wesley-Asbury-Mt. Carmel To: Moses Chapel-Beech Grove-Mt. Carmel	7/01/99
Judy Shema	From: Tulane-Messiah-El Mesias To: Tulane-Napoleon Ave.	7/01/99
Demetric Slaughter	From: No appointment To: Wilson, Wesley-Asbury	7/01/99
Maria Kennedy	From: Past. Coun., Ec Ctr. For Rel/Health San Antonio, TX To: MD Anderson, Houston	7/01/99
Dan Washington	From: Walmsley-Mason To: Trinity	8/01/99
Donnie & Idella Fontenet	From: No appointment To: Walmsley-Mason *(co-pastors)*	8/01/99
Tommy Freeman	From: St. Andrews-Bartholomew To: No appointment	8/01/99
Jose Garcia	From: Mathews To: Tri-Cities Chaplaincy, Hospice & Counseling Center, Kennewick, WA	8/01/99
Randy Nichols	From: Donaldsonville To: Manchester, England	8/01/99

61. Who have been recognized as retired Local Pastors (¶345.5)?
    a) This year?
       Retha V. Corrigan
       Dan Washington, Jr.
    b) Previously? **None**
62. Changes in clergy membership: What is the number of ordained ministers:
    (NOTE: The numbers in parenthesis following each category listing are the question numbers in this report form where ministers in that category are listed. The number reported below should agree with the number of names listed in the corresponding questions.)
    a) Elected as Associate Members? (27) **Two (2)**
    b) Elected as Probationary Members? (28 a,b; 29a,b,c) **Five (5)**
    c) Elected as Deacons in Full Connection?(33) **Two (2)**
    d) Elected as Elders in Full Connection? (34,35) **Seven (7)**
    e) Readmitted? (36, 37a,b) **None**
    f) Retired made effective? (38a,b,c) **None**
    g) Transferred in? (32a,39,40) **Three (3)**
    h) Transferred out? (45) **Two (2)**
    i) Discontinued as Probationary Member? (46) **None**
    j) Honorably located this year? (47a) **One (1)**
    k) Withdraw? (50a,b,c) **None**
    l) Administratively located? (50d) **None**
    m) Terminated by trial? (50e) **None**
    n) Deceased? (51a,b,c) **Eight (8)**
63. What is the number of:
    a) Pastoral charges? **375**
    b) Local churches? **545**
64. What is the number of clergy members of the Annual Conference:
    a) By appointment category and conference relationship?
       (1) Where applicable, the question numbers on this report form corresponding to each category have been placed in parenthesis following the category title. Where these question numbers appear, the number reported in that category should agree with the number of names listed in the corresponding questions.
       (2) For the three categories of Appointments Beyond the Local Church, please report as follows:

       ¶335.1a,c): the number of clergy members appointed within United Methodist connectional structures, including district superintendents, or to an ecumenical agency.

       ¶335.1b,c): the number of clergy members appointed to extension ministries, under endorsement by the Division of Chaplains and Related Ministries of the General Board of Higher Education and Ministry.

       ¶335. 1 d): the number of clergy members appointed to other valid ministries, confirmed by a two-thirds vote of the Annual Conference.

       (See the Discipline paragraphs indicated for more detailed description of these appointment categories.)

Categories	Deacons in Full Connection	Elders in Full Connection	Probationary Members	Associate Members & Affiliate Members	Full-time Local Pastors	Part-time Local Pastors
Pastors and Other Ministers Within a Local Church (¶322.1c,330)	13	173	15	35	46	68
Appointments to Extension Ministries (¶322.1b,335.1a,c) (81a)	4	17				
Appointments to Extension Ministries (335.1b,c) (81b)		21		1		
Appointments to Extension Ministries (¶322.1a,335.1d) (81c)	1	2				
Appointments to Attend School (82)			2			
Appointed to Other Annual Conferences (52)		2				
On Leave of Absence (53)	1	8	1			
On Family Leave (53)		1				
On Sabbatical Leave (56)		1				
On Disability Leave (57c)		3	1		2	
Retired (58,59,60)		166		22	14	5
Total Number, Clergy Members	19	394	19	58	62	73
Grand Total, All Conference Clergy Members	625					

b) By gender and racial/ethnic identification? (NOTE: See the instruction for item 64 for guidelines to assist in the racial/ethnic identification count.)

Categories	Deacons in Full Connection	Elders in Full Connection	Probationary Members	Associate Members & Affiliate Members	Full-time Local Pastors	Part-time Local Pastors
Female	13	38	9	4	15	23
Male	6	356	10	54	47	50
Total Number, Clergy Members	19	394	19	58	62	73
Grand Total, All Conference Clergy Members	625					
Asian	0	1	0	1	0	1
African American/ Black	6	47	4	18	13	25
Hispanic	1	2	1	1	0	0
Native American	0	0	0	0	0	1
Pacific Islander	0	0	0	0	0	0
White	12	345	14	38	49	46
Total Number, Clergy Members	19	394	19	58	62	73
Grand Total, All Conference Clergy Members	625					

(*The totals entered in these spaces should agree with the comparable totals in the bottom two lines of question 64a).

PART III: DIACONAL MINISTERS

(Paragraph numbers in questions 66-76 refer to The 1992 Book of Discipline)

65. Who constitutes the Committee on Investigation (¶2626.4)? (v)
    Pamela Crews, Bernadine Johnson, Rachel Scott
    Alternates:
    Janet Cavalier, Gloria Chapman
66. Who are the candidates for diaconal ministry (¶¶304-305)? **None**
67. Who are consecrated this year as diaconal ministers (¶307)? (v) (List alphabetically):
    Janet Clogston Cavalier
68. Who are reinstated as diaconal ministers (¶313.3c)? (v) **None**
69. Who are transferred in as diaconal ministers (¶312)? **None**
70. Who are transferred out as diaconal ministers (¶312) ? **None**
71. Who have had their conference relationship as diaconal ministers terminated by Annual Conference action (¶313.3)? (Under ¶313.2a, no vote; under ¶313.2b, v 2/3) **None**
72. What diaconal ministers have died during the year?
    a) **Effective: None**
    b) **Retired: None**
73. What diaconal ministers have been granted leaves of absence under ¶313.1 a, c, d) (disability, study/sabbatical, or personal leave): (v)
    a) Since the last session of the Annual Conference? (Give effective date of each): **None**

b) At this session of the Annual Conference? (Include names of persons listed in Question 73a, if their leaves of absence are continuing): **None**

74. What diaconal ministers have been granted an extended leave (¶313.1e):
a) Since the last session of the Annual Conference? (Give effective date of each): **None**
b) At this session of the Annual Conference? (Include names of persons listed in Question 74a, if their leaves of absence are continuing): **None**

75. Who have returned to active status:
a) From disability, study/sabbatical, or personal leave of absence 313.1a,c,d)? **None**
b) From extended leave (¶313.1e)? (v) **None**

76. Who have taken the retired relationship to the Annual Conference as diaconal ministers (¶313.2): (Under ¶313.2b, **v 2/3**)
a) This year?
Gloria Dix Chapman
b) Previously? **None**

PART IV: APPOINTMENTS AND CONCLUDING BUSINESS

77. What clergy members are approved for appointment to less than full-time service, what is the total number of years for which such approval has been granted to each, and for what fraction of full-time service (in one-quarter increments) is approval granted (for purposes of equitable compensation claim and pension credit) (¶322.5, ¶329.2, ¶333.2, ¶1506.4b): (**v2/3**)

James R. Huber	2 yrs.	50%
M. Theresa McConnell	2 yrs.	75%

78. Who have been appointed as Interim Pastors under the provisions of ¶329.3 since the last session of the annual conference, and for what period of time? **None**

79. What changes have been made in appointments since the last Annual Conference session? (Attach list. Include Appointments to Extension Ministries and give effective dates of all changes.)

David DeWitt	From: Chaplain, Memorial Hosp.-TBS To: Chaplain, Memorial Hosp. - Iowa	6/01/99
Samuel Calvo & Maribel Molina	From: Gen. Bd. Of Global Ministries To: Messiah-El Mesias *(co-pastors)*	6/01/99
Larry Freeman	From: Moses Chapel-Beech Grove To: Discontinued	6/18/99
Willie Laws	From: Wilson, Wesley-Asbury-Mt. Carmel To: Moses Chapel-Beech Grove-Mt. Carmel	7/01/99
Judy Shema	From: Tulane-Messiah-El Mesias To: Tulane-Napoleon Ave.	7/01/99
Demetric Slaughter	From: No appointment To: Wilson, Wesley-Asbury	7/01/99
Maria Kennedy	From: Past. Coun., Ec Ctr. For Rel/Health San Antonio, TX To: MD Anderson, Houston	7/01/99
Dan Washington	From: Walmsley-Mason To: Trinity	8/01/99
Donnie & Idella Fontenet	From: No appointment To: Walmsley-Mason *(co-pastors)*	8/01/99
Tommy Freeman	From: St. Andrews-Bartholomew To: No appointment	8/01/99
Jose Garcia	From: Mathews To: Tri-Cities Chaplaincy, Hospice & Counseling Center, Kennewick, WA	8/01/99
Randy Nichols	From: Donaldsonville To: Manchester, England	8/01/99

William Turner	From: Lutcher To: Donaldsonville-Lutcher	8/01/99
Debra St. Romain	From: No appointment To: Francis Asbury, Associate	9/01/99
Fred Cory	From: Pollock-Liberty Chapel To: No appointment	10/31/99
McKinley Franklin	From: D'ville, St. Peter-Belle Rose, St. James To: Belle Rose, St. James	12/01/99
Karl Clark	From: Hartzell-Chap., Meth. Home for Child. To: Hartzell-Donaldsonville, St. Peter	12/01/99
Swindell Hodges	From: Leave of Absense To: Chaplain, Harris Cty. Psy.-Houston, TX Med. Ctr.	12/01/99
Elizabeth Emanuel	From: Trout, Justiss Mem-GeoTwn, Selma To: Trout, Justiss Memorial-Eden	12/12/99
Ellis Newman	From: No appointment To: St. Andrews, Associate	12/15/99
Curtiss Eden	From: Bayou Blue/Houma Heights To: Bayou Blue	1/01/00
Christopher Jones	From: St. Paul-Round Grove To: No appointment	1/02/00
Terry Mulkey	From: Wesley, Baton Rouge To: Leave of Absense	2/01/00
Andrew Goff	From: St. Peter-Mallallieu To: Wesley, Baton Rouge	3/01/00
Erica Jenkins	From: Asst. Dir. Prog. & Prom., Villa Int. Atlanta, Ga. To: St. Peter-Mallalieu	3/01/00
Ann Sutton	From: Lafayette, First, Associate To: Lafayette, Asbury, Associate	4/01/00

80. Who are appointed to ministry to the local church and where are they appointed for the ensuing year? **See Section VIII. Appointments of the 2000 Louisiana Annual Conference Journal.**

81. Who are appointed to extension ministries for the ensuing year?
    a) Within the connectional structures of United Methodism (¶322.1 b, 3 35. 1 a,c) **See Section VIII, Appointments**
    b) To ministries endorsed by the Board of Higher Education and Ministry (¶335.1 b,c)? **See Section VIII, Appointments**
    c) To other valid ministries under the provisions of ¶322. 1 a, ¶335. 1.d? (**Deacons, no vote; Elders v 2/3) See Section VIII, Appointments**

82. Who are appointed to attend school (¶416.6)? List alphabetically all those whose prime appointment is to attend school.)
    Associate Members: **None**
    Probationary Members:
    Jo Beth Kee-Rees
    Monica G. Monk
    Members in Full Connection: **None**

83. Where are the diaconal ministers appointed for the ensuing year (¶310)[1992 Discipline]? **See Section VIII. Appointments of the 2000 Louisiana Conference Journal.**

84. What other personal notations should be made? (include such matters as changes in pension credit (¶1506.6), corrections or additions to matters reported in the 'Business of the Annual Conference' form in previous years, and legal name changes of clergy members and diaconal ministers.) **None**

85. Where shall the next Conference Session be held (¶603.3)?
    Centenary College, Shreveport, Louisiana-June 3-6, 2001

VII. CONFERENCE REGISTRY

****

D = DISTRICT

District Symbols:

1 = Acadiana
2 = Alexandria
3 = Baton Rouge
4 = Lake Charles
5 = Monroe
6 = New Orleans
7 = North Shore
8 = Ruston
9 = Shreveport

****

CR = CONFERENCE RELATIONSHIP

Conference Relationship Symbols:

01 FE = Elder in Full Connection
02 PM – PE = Probationary Elder
03 AM = Associate Member
04 FL = Full-time Local Pastor
05 PL = Part-time Local Pastor
06 SP = Student Local Pastor
07 = Candidacy Program
08 = Honorable Location
09 OF = Full Member of Other Denomination
10 OE = Member of Other Annual Conference
11 = Diaconal Minister
12 = Deaconess
13 = Surviving Spouse
14 EP = Elder/Full Minister from Other Denomination Serving UMC Probation
15 PD = Probationary Deacon
16 FD = Deacon in Full Connection
17 DP = Deacon From Other Denomination Serving UMC Probation
18 OD = Deacon Member of Other Annual Conference

****

+ Indicates Registered for the 2000 Annual Conference Session

* Indicates Charge Served by a Retired Minister

Any errors found in this section of the Journal should be reported to your District Office.

CLERGY

NAME,(SPOUSE) APPOINTMENT	D	CR	ADDRESS E-MAIL	PHONE
Aamodt, August E. (Marie) Retired	9	01	**324 Pine Creek Drive** **Friendswood, TX 77546**	Ofc Fax Hm 381-648-5304
Adams, James L. (Erma) Retired	2	01	**900 Hiawatha** **Pineville, LA 71360**	Ofc Fax Hm 318-640-9594
Adams, W. Scott + (Nancy) Chaplain, U. S. Air Force	9	01	**113 Leo** **Shreveport, LA 71105** Adamsaf@aol.com	Ofc **850-884-7841** Fax Hm
Adkins, Johnie W., Jr. + Gibsland-Oak Grove	8	09	**P.O. Box 670** **Gibsland, LA 71028**	Ofc **318-846-2641** Fax Hm
Ailor, James W. Retired	3	01	**4604 Perkins Road** **Baton Rouge, LA 70808**	Ofc Fax Hm 225-216-0974
Airhart, Melvin (Jill) Lake Charles, First (Assoc) (T.B.S.)	4	10	**251 Comanche Road** **Ragley, LA 70657**	Ofc Fax Hm 337-725-3991
Akin, Frank B. + (Leslie) Baker, St. Paul-Deerford	3	01	**320 Mattie Street** **Denham Springs, LA 70726**	Ofc **225-775-4426** Fax 225-665-7636 Hm 225-665-2353
Akin, Leslie N. + (Frank) Denham Springs, First	7	01	**319 Mattie Street** **Denham Springs, LA 70726-3339**	Ofc **225-665-8995** Fax 225-665-7040 Hm 225-665-2353
Alexander, Kem F. + (Linda) Monroe, First, Director of Music	5	16	**3900 Loop Road** **Monroe, LA 71201** MLKJJ@aol.com	Ofc **318-325-7335** Fax 318-325-8320 Hm 318-387-5744
Allen, Dianne + Boyce, Union	2	05	**711 Gabraiel Lane** **Alexandria, LA 71409** pastor4201@aol.com	Ofc Fax Hm 318-442-6250
Alston, Ellen + (Bryan Dauphin) Haughton, Love Chapel	9	01	**4600 Highway 80, East** **Haughton, LA 71037** lovechapelumc@aol.com	Ofc **318-949-0430** Fax Hm 318-861-1589
Alverson, Donice W. (Jewell) Retired	6	01	**#73 Flamingo Drive** **New Orleans, LA 70124**	Ofc Fax Hm 504-282-1992
Anders, George D. (Nelma) Retired	8	05	**328 Old Highway 80** **Minden, LA 71055**	Ofc Fax Hm 318-377-6843
Anderson, Allan W. + (Florence) Slidell, First (Assoc.)	7	05	**1020 Rue LaTour** **Slidell, LA 70458**	Ofc **504-643-6437** Fax 504-643-6439 Hm 504-641-2259
Andress, Will K. + (Julia Ann) Shreveport, First, Minister of Music	9	04	**P.O. Box 1567** **Shreveport, LA 71165** wandress@softdisk.com	Ofc **318-429-6887** Fax 318-429-6877 Hm 318-868-1166

NAME,(SPOUSE) APPOINTMENT	D	CR	ADDRESS E-MAIL	PHONE
Andrews, Christopher H. + (Gloria) Baton Rouge, First	3	01	**930 North Boulevard** **Baton Rouge, LA 70802**	Ofc **225-383-4777** Fax 225-383-4045 Hm 225-769-4413
Anglim, Shawn M. (Anne Marie) William B. Reily Memorial University (Assoc.)	3	04	**3350 Dalrymple Drive** **Baton Rouge, LA 70802**	Ofc **225-344-0530** Fax 225-344-0530 Hm 225-344-2406
Asbury, Lou Ann Leave of Absence	5	01	**2081 Plaza Thomas** **Santa Fe, NM 87505**	Ofc Fax Hm 505-471-5559
August, Terrence S. + (Cynthia) Franklinton, Winan-Hayes Chapel	7	01	**P.O. Box 482** **Franklinton, LA 70438-0482**	Ofc **504-839-2318** Fax Hm 504-839-5877
August, Wilbert + (Evelyn) Retired	3	01	**7824 Nottingham** **Baton Rouge, LA 70807**	Ofc Fax Hm 225-355-7014
Avant, Nathan T., Jr. (Ruth) Retired	4	03	**4387 Maxie Highway** **Crowley, LA 70526**	Ofc Fax Hm 337-783-4995
Averett, Clyde W. + (Freida) Retired	9	01	**5522 E. Meadow Drive** **Bossier City, LA 71112** cfaverett@webtv.net	Ofc Fax 318-747-3479 Hm 318-747-3479
Avery, Donald R. + (Judy) Baton Rouge, St. John's	3	01	**9375 Highland Road** **Baton Rouge, LA 70810** dravery@hotmail.com	Ofc **225-766-4594** Fax 225-766-4624 Hm 225-766-9948
Awotwi, Joseph D. + (Johanna) Baton Rouge, St. Mark	3	02	**P.O. Box 983** **Baton Rouge, LA 70821-0983** hvnbndjd8@juno.com	Ofc **225-357-6150** Fax 225-357-6113 Hm 225-344-3677
Babcock, Mary Jo + (Jim) Shiloh	9	05	**P.O. Box 347** **Mansfield, LA 71052**	Ofc **318-871-1516** Fax Hm 318-872-3561
Babin, Harold B. + (Patricia) St. Francisville	3	04	**P.O. Box 358** **St. Francisville, LA 70775**	Ofc **225-635-3763** Fax 225-635-3763 Hm 225-635-4005
Babington, Thomas M.,III (Sybil) Retired	8	01	**8 Fairway Woods Circle** **Maumelle, AR 72113-5703**	Ofc Fax Hm 501-851-0313
Bailes, Homer V. + (Mary Margaret) Chatham-Concord *	8	03	**P.O. Box 175** **Downsville, LA 71234**	Ofc **318-982-6666** Fax Hm 318-982-6666
Baker, Arthur M. (Nancy) Retired	2	01	**408 Hiawatha** **Pineville, LA 71360**	Ofc **318-443-0426** Fax 318-443-9932 Hm 318-640-8241
Baker, Douglas M. (Gina) Shreveport First (Assoc.)	9	10	**P.O. Drawer 1567** **Shreveport, LA 71165-1567**	Ofc **318-424-7771** Fax 318-429-6888 Hm 318-219-2948
Baker, Hugh L., Jr. (Kathlyn) Retired	9	01	**8717 Westbrook Place** **Shreveport, LA 71108**	Ofc Fax Hm 318-687-8332

NAME,(SPOUSE) APPOINTMENT	D	CR	ADDRESS E-MAIL	PHONE
Bakewell, Alfred, III +	5	01	**5401 Cypress**	Ofc
			West Monroe, LA 71291	Fax
West Monroe, Claiborne-Wilhite			alfbakewel@aol.com	Hm 318-396-8251
Bares, Weldon C. +	5	01	**4390 Old Sterlington Road**	Ofc **318-343-0073**
			Monroe, LA 71203	Fax 318-343-0074
Monroe, Lea Joyner Memorial			wcbares@aol.com	Hm 318-343-0461
Baringer, John	6	01		Ofc
				Fax
Retired				Hm
Barksdale, Edwin J.	7	01	**40 Kathleen Drive**	Ofc
			Covington, LA 70433	Fax
Retired				Hm 504-892-3618
Barrett, James W., Jr. +	6	01	**2221 Filmore**	Ofc **504-282-3913**
			New Orleans, LA 70122	Fax
Trinity of Gentilly				Hm 504-286-7707
Barrhartung, A. Fay +	8	01	**1214 Normay-Ray Drive**	Ofc
			Ruston, LA 71270	Fax
Retired				Hm 318-251-3678
Barron, Brian R.	9	01	**2100 Howell**	Ofc **816-842-3944**
(Kitty)			**North Kansas City, MO 64116**	Fax 816-842-3945
First UMC, North Kansas City			RevBB01@cs.com	Hm 816-454-4878
Bazer, David +	8	05	**P.O. Box 718**	Ofc
(Judy)			**Doyline, LA 71023-0718**	Fax
Whitehall-Colquitt-Evergreen			dbazer@innersoft.net	Hm 318-745-2145
Bazer, Judith D. +	9	03	**P.O. Box 718**	Ofc **318-949-3612**
(David G.)			**Doyline, LA 71023-0718**	Fax
Shreveport, Trinity-Haughton			dbazer@innersoft.net	Hm 318-745-2145
Beck, Jonathan W. +	5	01	**P.O. 296**	Ofc **318-336-8300**
(Mary K.)			**Vidalia, LA 71373**	Fax
Vidalia			jwesley4x@aol.com	Hm 318-336-5490
Beck, Leo L.	8	03	**5518 E. Meadow Drive**	Ofc
			Bossier City, LA 71114	Fax
Retired				Hm 318-742-6255
Beeler, Thomas C. +	4	04	**5532 Pine Island Highway**	Ofc **337-584-2838**
(Julia)			**Jennings, LA 70546**	Fax
Raymond-Elton			revtbeeler@juno.com	Hm 337-584-2838
Beird, Sherman L.	2	01	**2901 Northbrook Place, #331**	Ofc
(Barbara Ann)			**Ann Arbor, MI 48103**	Fax
Retired				Hm 734-663-1878
Bell, Burnell +	6	04	**7510 Pearl Street**	Ofc **504-861-9751**
			New Orleans, LA 70118	Fax
Ross-Williams				Hm 504-861-3724
Benge, Mark B., Sr. +	2	01	**P.O. Box 127**	Ofc **318-992-4020**
(Sandra)			**Jena, LA 71342**	Fax 318-992-5594
Jena, Nolley Memorial-Belah				Hm 318-992-5024
Bengtson, Robert W. +	1	01	**100 Aron Drive**	Ofc
(Bonnie)			**Lafayette, LA 70503**	Fax 337-406-0907
Retired			rwbbdb@yahoo.com	Hm 337-993-2439

NAME,(SPOUSE) APPOINTMENT	D	CR	ADDRESS E-MAIL	PHONE
Benson, Lawrence K., Jr.+ (Alta) Lacombe	7	05	**292 Humphrey Road** **Poplarville, MS 39470** lbenson@nettronix.net	Ofc **601-882-5781** Fax Hm 601-772-9461
Bentley, Diane L. (Wilbert) Scott Chapel-St. Paul	1	05	**2455 78th Street** **Baton Rouge, LA 70807**	Ofc **225-778-1317** Fax Hm 225-355-4098
Bergeron, Tommy R., Sr. + (Peggy) Lake Charles, Oak Park	4	01	**1800 Orchid Street** **Lake Charles, LA 70601** trbsrosl@aol.com	Ofc **337-478-2290** Fax 337-478-1690 Hm 337-478-2273
Bethley, Ramonalynn + (Rusty) Vivian	9	03	**P.O. Box 626** **Vivian, LA 71082** drrevrl@aol.com	Ofc **318-375-3521** Fax 318-375-2253 Hm 318-375-2292
Bevill, Lillard R. (Vida) Retired	5	01	**P.O. Box 149** **Wisner, LA 71378**	Ofc Fax Hm 318-724-6956
Billings, C. David, Jr. (Margery) N.O., St. Thomas/Irish Channel Consortium	6	01	**4635 Banks Street** **New Orleans, LA 70119-6604**	Ofc **504-551-0315** Fax 504-522-9895 Hm 504-482-0334
Bivens, Isaac H. + (Sonia) Gretna, Boynton	6	10	**4734 Owens Boulevard** **New Orleans, LA 70122**	Ofc **504-367-7444** Fax Hm 504-283-0230
Blackwood, Wallace P. (Mary) Retired	5	01	**53 Old Courthouse Road** **Natchez, MS 39120**	Ofc Fax Hm 601-442-7218
Blair, Burton F. + (Ginger) Franklin, First-McGowen	1	01	**920 Main Street** **Franklin, LA 70538**	Ofc **337-828-5259** Fax 337-828-5353 Hm 337-828-3796
Blakely, William C. + (Bettie) Retired	9	01	**3340 Pines Road** **Shreveport, LA 71119-3510** WBLa448321@aol.com	Ofc Fax 318-631-3620 Hm 318-621-9909
Blakeman, H. Warren + (Mary Lou) Retired	5	01	**220 Winterberry** **West Monroe, LA 71292** eaglehwb@bayou.com	Ofc Fax 318-397-7858 Hm 318-397-7764
Blanchard, Chris + (Susie) Prairieville, Carpenter's Chapel	3	01	**41200 Highway 933** **Prairieville, LA 70769** cblanch@eatel.net	Ofc **225-622-1266** Fax 225-622-0766 Hm 225-622-5966
Blount, Henry C., Jr. + (Marilyn) Lake Charles, First (Assoc.) *	4	01	**226 N. Presidential Circle** **Lake Charles, LA 70611**	Ofc **337-436-6656** Fax Hm 337-855-5092
Blue, Ellen J. + (Jim Wilson) St. Paul's	6	01	**59 Donelon Drive** **Harahan, LA 70123** jewilson47@cs.com	Ofc **504-737-0961** Fax 504-737-0997 Hm 504-737-2922
Boggs, Leon A. + (Mary Ann) Sulphur, Wesley-Hackberry	4	01	**423 Live Oak** **Sulphur, LA 70663** mboggs01@sprynet.com	Ofc **337-527-3602** Fax 337-527-3647 Hm 337-527-3921
Bowdon, J. Henry, Jr. + (Virginia) Retired	4	01	**1500 Country Club Road** **Lake Charles, LA 70605** JHBtravel@unidial.com	Ofc **337-474-1500** Fax 337-477-3257 Hm 337-474-7833

NAME,(SPOUSE) APPOINTMENT	D	CR	ADDRESS E-MAIL	PHONE
Bowman, Kenneth R. + (Ginger) Ruston, Grace	8	01	**3401 North Trenton** **Ruston, LA 71270-6918**	Ofc **318-255-2211** Fax 318-255-2268 Hm 318-255-2520
Boyd, Troy Edward, Jr. + (Rita Ann) Lafayette, Asbury	1	01	**101 Live Oak Boulevard** **Lafayette, LA 70503** eboyd@asbury-umc.org	Ofc **337-984-4211** Fax 337-984-4214 Hm 337-984-2038
Boyd, William R. + (Josephine) Florien, Prospect-Hornbeck	4	05	**840 Ponder Street** **Many, LA 71449**	Ofc **337-753-2485** Fax Hm 337-256-9853
Boyett, Richard Michael + (Caroline) Coushatta-Wesley Chapel	9	01	**P.O. Box 487** **Coushatta, LA 71019** bmikebmike@hotmail.com	Ofc **318-932-4069** Fax Hm 318-932-4313
Braden, M. John (Susie) Retired	5	01	**9186 N. Military Trail** **Palm Beach Gardens, FL 33410**	Ofc Fax Hm 407-691-1939
Bradford, Carroll V. (Delores) Ball (T.B.S.)	2	10	**PO Box 236** **Ball, LA 71405**	Ofc **318-992-5195** Fax Hm 318-466-5750
Bradley, Samuel L. + (Bessie) Pilgrim Rest	8	05	**603 Sunset Lane** **Minden, LA 71055**	Ofc **318-544-7205** Fax Hm 318-377-6612
Branch, Dale E. + (Deola) New Orleans, Brooks-Shaw Temple	6	01	**P.O. Box 305** **Lutcher, LA 70071**	Ofc **504-282-3733** Fax Hm 504-869-3453
Branton, L. Ray + (Gwen) Retired	9	01	**6138 Crestmont** **Dallas, TX 75214** ccs_rb@airmail.net	Ofc Fax Hm 214-361-4261
Bray, Mark + (Shelley) Benton	9	01	**P.O. Box 388** **Benton, LA 71006** masbray@hotmail.com	Ofc **318-965-2273** Fax 318-965-5360 Hm 318-965-0305
Brazzel, Debra K. (Geoffrey) Leave of Absence	1	01	**213 Glen Eden Road** **Durham, NC 27713**	Ofc Fax Hm 919-361-3400
Breaux, Connie + New Orleans, Southern Univ., Campus Minister	6	16	**1816 Philip Street** **New Orleans, LA 70113** cbreauxdia@yahoo.com	Ofc **504-581-3144** Fax 504-588-1340 Hm
Brecheen, L. Darwin + (Judy) Slaughter-Bluff Creek	3	05	**Route 1, Box 30** **Greensburg, LA 70441**	Ofc **225-222-4364** Fax 225-222-4399 Hm 225-222-4288
Brent, Charlotte T. + (Wilson) Welsh, First-Hayes	4	01	**P.O. Box 247** **Welsh, LA 70591** wilchar@centurytel.net	Ofc **337-734-2043** Fax Hm 337-734-2083
Brent, Wilson H. + (Charlotte) Retired	4	01	**303 N. Jarrett** **Welsh, LA 70591** wilchar@centurytel.net	Ofc **337-433-4357** Fax Hm 337-734-2083
Bricker, David L. + (Robin) Berwick, First	1	04	**P.O. Box 60** **Berwick, LA 70342-0060** dbrick0616@aol.com	Ofc **504-384-7108** Fax 504-385-6866 Hm 504-385-2695

NAME,(SPOUSE) APPOINTMENT	D	CR	ADDRESS E-MAIL	PHONE
Briggs, Darrel (Susie) Franklin, Asbury (T.B.S.)	1	10	**13026 Community Road** **Abbeville, LA 70510**	Ofc **337-828-0413** Fax Hm 337-898-0403
Brouillette, Jennie W. + (John Richard) Eunice, First-Pine Prairie	4	03	**501 South Fifth Street** **Eunice, LA 70535**	Ofc **337-457-2208** Fax Hm 337-457-2901
Brown, Arnold V. + (Doris) Baton Rouge, Neely	3	01	**12167 Banofax Avenue** **Baton Rouge, LA 70814**	Ofc **225-344-2050** Fax 225-344-2050 Hm 225-275-0043
Brown, Bruce L. + (Jerolyn) Angie, Wesley Ray-Mary's Chapel-Live Oak	7	04	**P.O. Box 128** **Angie, LA 70426-0128**	Ofc **504-986-3775** Fax 504-986-2620 Hm 504-986-2620
Brown, Joe, Jr. (Dorothy) Retired	5	04	**3101 Virginia** **Monroe, LA 71202**	Ofc Fax Hm 318-387-3169
Brown, Lance E. (Patricia) Disability Leave	6	02	**12726 Broadstreet** **Detroit, Michigan 48238**	Ofc Fax Hm 313-931-6955
Brown, Margaret L. + Crew Lake-Little Creek-Union	5	04	**P.O. Box 280** **Start, LA 71279** margaret@bayou.com	Ofc **318-728-4702** Fax Hm 318-728-5056
Brumfield, Leroy + St. James-Ninde Chapel	7	05	**4031 Highway 308** **Napoleonville, LA 70390**	Ofc Fax Hm 504-369-1282
Bullard, Lyndle R. + (Mona) Franklinton, Centenary-Fisher	7	01	**P.O. Box 306** **Franklinton, LA 70438-0306**	Ofc **504-839-3808** Fax Hm 504-839-3661
Bullock, Scott T. + (Paige) Bossier City, Fellowship	9	01	**4750 Barksdale Boulevard** **Bossier City, LA 71112**	Ofc **318-746-4422** Fax 318-746-1991 Hm 318-549-1195
Burgess, Robert L. + (Peggy) Baton Rouge, Broadmoor	3	01	**10230 Mollylea Drive** **Baton Rouge, LA 70815** bumc@intersurf.com	Ofc **225-924-6269** Fax 225-928-9472 Hm 225-924-4331
Butler, Samuel E., Sr. + (Helena) N.O., Wesley-Hahnville, St. James	6	04	**4717 Mithra** **New Orleans, LA 70126**	Ofc **504-524-8270** Fax 504-288-4217 Hm 504-288-4217
Byrd, S. Charles + Wesley-Rosa-St. Matthew *	9	14	**P.O. Box 904** **Mansfield, LA 71052**	Ofc **318-872-5096** Fax Hm 318-872-5096
Cady, Manasseh C. + (Rosemary) Retired	9	01	**P.O. Box 741** **Blanchard, LA 71009** mcc@softdisk.com	Ofc Fax Hm 318-929-1923
Caffery, Michael P. Wilton	2	10	**1516 Turner Street** **Alexandria, LA 71301** mpc3726@coolemail.com	Ofc **318-443-0600** Fax Hm 318-445-2837
Cain, A. Jerome (Elsie) Retired	3	01	**5016 Parkoaks** **Baton Rouge, LA 70816** Druid48@yahoo.com	Ofc Fax Hm 225-753-0518

NAME,(SPOUSE) APPOINTMENT	D	CR	ADDRESS E-MAIL	PHONE
Cain, Douglas L. + (Martie) Natchitoches, First	2	01	**411 Second Street** **Natchitoches, LA 71457** Druid48@yahoo.com	Ofc **337-357-8296** Fax 337-357-8303 Hm 318-352-3905
Calvin, George W.C., Sr.+ (Mae) B.R., Southern Univ Wesley Fdn-Andrews Chapel	3	01	**748 Harding Boulevard** **Baton Rouge, LA 70807**	Ofc **225-778-0076** Fax Hm 225-925-0440
Calvo, Samuel + (Saray) Messiah-El Mesias	6	10	**420 W. Esplanade** **Kenner, LA 70065** samuel_calvo@juno.com	Ofc **504-469-7955** Fax 504-835-2307 Hm 504-835-2307
Campbell, Alonzo J. + (Jacqueline) Roberts-St Luke/Dir. Special Ministries	7	01	**P.O. Box 193** **Denham Springs, LA 70727** robumc@bellsouth.net	Ofc **225-664-7979** Fax Hm 225-924-7594
Caraway, James J. (Carol) Retired	3	01	**2423 Shadowbrook** **Baton Rouge, LA 70816-2888**	Ofc Fax Hm 225-752-4799
Caraway, Steven W. + (Cheryl) Shreveport, Noel Memorial	9	01	**520 Herndon** **Shreveport, LA 71101** mail@noelumc.org	Ofc **318-221-5207** Fax 318-425-7643 Hm 318-797-4141
Caraway, Stone W. + (Eleanor Lynn) Retired	5	01	**2301 Point Drive** **Monroe, LA 71201** eldswc@aol.com	Ofc Fax Hm 318-323-1231
Carlson, Cathy S. Exec. Dir. Community Media, Inc.	5	01	**1025 W. Markham Avenue** **Durham, NC 27701-1528** communimedia@juno.com	Ofc **919-688-0859** Fax 919-956-7797 Hm 919-688-0859
Carlton, David + (Sandra) Jonesville-Effie, Oak Grove	2	04	**P.O. Box 635** **Jonesville, LA 71343** pastordave71343@yahoo.com	Ofc **318-339-9044** Fax 318-339-6662 Hm 318-339-9892
Carroll, Kenneth M. + Baton Rouge, Broadmoor (Assoc.)	3	01	**10230 Mollylea Drive** **Baton Rouge, LA 70815**	Ofc **225-924-6269** Fax 225-928-9472 Hm 225-769-5533
Carroll, Paul C., Sr. + (Una) Shreveport, Barksdale *	9	01	**2900 Patricia** **Bossier City, LA 71112**	Ofc **318-746-4987** Fax Hm 318-742-4164
Carruth, Angus L. + Prairieville, Meadows Chapel *	3	01	**11939 Parkmount Boulevard** **Baton Rouge, LA 70816**	Ofc Fax Hm 225-291-2463
Carter, Paul W. (Margurite) Retired	3	01	**113 Lakewood Road** **Fairfield Bay, AR 72088**	Ofc Fax Hm 803-798-4362
Carter, Robert C. Retired	3	01	**2202 W. North Loop #361** **Austin, TX 78756-2343**	Ofc Fax Hm 601-497-6285
Carter, Robert E. + (Winnifred) Retired	9	01	**216 W. Tennessee** **Vivian, LA 71082**	Ofc Fax Hm 318-375-3725
Casey, R. Stephen + (LaBetha) Chaplain, Evergreen Presb. Ministries	9	01	**P.O. Box 72360** **Bossier City, LA 71172-2360** Scasey@epmi.org	Ofc **318-752-5424** Fax 318-752-5448 Hm 318-688-6194

NAME,(SPOUSE) APPOINTMENT	D	CR	ADDRESS E-MAIL	PHONE
Cha, Duck Yun (Min Jeoung) New Orleans, Korean	6	09	**4036 Georgetown Drive** **Metairie, LA 70001**	Ofc **504-897-3060** Fax Hm 504-885-0097
Chambers, Curtis A. + (Anna June) Retired	5	01	**120 Saddle Tree Court** **Hermitage, TN 37076** curtisch@wans.net	Ofc Fax 615-391-5283 Hm 615-391-5283
Chance, Robert H., Jr. + Mandeville, St. Timothy-North Shore (Assoc.)	7	05	**P.O. Box 1372** **Abita Springs, LA 70420-1372** rchance@wild.net	Ofc **504-578-0695** Fax 504-727-4862 Hm 504-871-9106
Chapman, Kenneth B. + (Ruby) Melville-Palmetto *	1	10	**120 S. Tanglewood Drive** **Eunice, LA 70535**	Ofc **337-623-9981** Fax Hm 337-457-7407
Childs, Howard B. + Retired	2	01	**411 Macon Street** **Winnsboro, LA 71295** dan_zman@yahoo.com	Ofc **318** Fax Hm 318 435-3954
Christie, James E. + (Marie) Retired	8	01	**204 North Plaza Drive** **Little Rock, AR 72205-2860** jechristie2@juno.com	Ofc Fax Hm 501-663-5043
Church, Percell, Sr. (Marie) Retired	6	03	**4970 Camelia Street** **New Orleans, LA 70126**	Ofc Fax Hm 504-242-4098
Clark, Clyde S. (Kathryn) Retired	9	01	**203 Ragsdale Road** **Greenville, SC 29611-4131**	Ofc Fax Hm 803-295-6299
Clark, Davis W. + Opelousas, St. Mark	1	02	**P.O. Box 495** **Opelousas, LA 70571**	Ofc **337-948-8537** Fax Hm 337-942-3350
Clark, Karl M. + Hartzell-Thomas	6	01	**4938 N. Dorgenois, Apt. A** **New Orleans, LA 70117** kmclark@bellsouth.net	Ofc **504-948-3918** Fax Hm 504-949-1273
Cloud, Roger M. (Debra) Ruston, Trinity, Director of Music	8	16	**2702 Tara** **Ruston, LA 71270**	Ofc **318-251-0750** Fax Hm 318-255-8915
Cockburn, Richard L. + (Debi) Shreveport, Morningside	9	02	**5500 Hearne Avenue** **Shreveport, LA 71108**	Ofc **318-636-2143** Fax 318-636-2148 Hm 318-687-5309
Cockrell, Lysbeth B. + (Kerry) Alexandria, First (Assoc.)	2	04	**2727 Jackson Street** **Alexandria, LA 71301** lysbethc@prodigy.net	Ofc **318 443-5696** Fax 318 484-2692 Hm 318 487-6731
Coker, John C., Sr. + (Louise) Disability Leave	3	01	**4030 Chestnut** **Zachary, LA 70791**	Ofc Fax Hm 225-775-9792
Cole, Rick (Leesa) Centerpoint (T.B.S.)	8	10	**P.O. Box 932** **Hodge, LA 71247**	Ofc Fax Hm 318-259-2936
Coles, Rupert C. + Retired	9	01	**105 Herndon** **Shreveport, LA 71101**	Ofc Fax Hm 318-226-9270

NAME,(SPOUSE) APPOINTMENT	D	CR	ADDRESS E-MAIL	PHONE
Collie, Mary Anne St. James (T.B.S.)	5	10	**137 Jennifer Lane, #2** **Monroe, LA 71203**	Ofc Fax Hm 318-342-9057
Collins, Emmett C., Jr. + (Shirley) New Iberia, St. James-Briggs-Mt. Zion	1	04	**549 E. St. Peter Street** **New Iberia, LA 70560**	Ofc **337-364-5780** Fax Hm 337-365-5735
Comer, James F. Retired	6	01	**5445 Point Clair Road, S-1** **Carville, LA 70721-2108**	Ofc Fax Hm
Connelly, Joe D. (Beverly) Celebration UMC, Raleigh, N.C.	6	01	**3328 Forest Mill Circle** **Raleigh, NC 27616**	Ofc **919-834-5100** Fax Hm
Conner, Jeffery D. + (Becky) Carrollton-Uptown Shepherd's Center	6	01	**921 S. Carrollton Avenue** **New Orleans, LA 70118** bconn444@bellsouth.net	Ofc **504-861-7597** Fax 504-861-3597 Hm 504-861-3195
Conner, Rebecca D. + (Jeffery) Jefferson-UNO Campus Ministry	6	01	**3828 Leila Place** **Jefferson, LA 70121** bconn444@bellsouth.net	Ofc **504-833-2288** Fax 504-833-4081 Hm 504-861-3195
Conrad, Clifton C., Sr. + (Kathleen C.) Thibodaux, Calvary	1	05	**107 Kansas Street** **Lafayette, LA 70501** cradon@globalreach.net	Ofc **504-446-0590** Fax Hm 337-235-1941
Corie, Finas P. (Lois) Retired	2	03	**Rt. 1, Box 248-A** **Trout, LA 71371**	Ofc Fax Hm 318-992-8402
Corley, J. David (Beth) Retired	3	01	**5526 Fairway** **Zachary, LA 70791**	Ofc Fax Hm 225-654-4973
Corley, Marvin H. (Patricia) Retired	8	01	**1918 Hwy. 80, East** **Calhoun, LA 71225**	Ofc Fax Hm 318-396-5300
Cormier, Robert W. + (Carla) Lydia	1	05	**206 Doucet Street** **Welsh, LA 70591** carbob@centuryinter.net	Ofc **337-824-4616** Fax Hm 337-734-4703
Corrigan, Michael D. (Retha) Disability Leave	9	04	**108 Parklane Drive** **Coushatta, LA 71019**	Ofc Fax Hm 318-932-9655
Corrigan, Retha V. + (Michael) Retired	9	04	**108 Parklane Drive** **Coushatta, LA 71019**	Ofc Fax Hm 318-932-9655
Corse, Paul M., III (Joyce) Sun (T.B.S.)	7	10	**30489 Driftwood Lane** **Bush, LA 70431-4125**	Ofc **504-592-2997** Fax Hm 504-886-1176
Cosentino, Charles R. + (Wanda) Disability Leave	7	04	**32435 Mangum Chapel Road** **Walker, LA 70785**	Ofc Fax Hm 225-686-2213
Cosentino, Wanda S. + (Charles) Walker-Mangum Chapel	7	04	**32435 Mangum Chapel Road** **Walker, LA 70785**	Ofc **225-664-7770** Fax Hm 225-686-2213

NAME,(SPOUSE) APPOINTMENT	D	CR	ADDRESS E-MAIL	PHONE
Cotton-Winn, Carole + (John) Director of Spiritual Formation	7	01	**199 Trenton Drive** **Slidell, LA 70461** ccottonwinn@msn.com	Ofc **504-639-9531** Fax 504-781-5543 Hm 504-639-9531
Cottrill, Donald C. + Rayne Memorial	6	01	**3900 St. Charles Avenue** **New Orleans, LA 70115** rumc@bellsouth.net	Ofc **504-899-3431** Fax 504-899-4212 Hm 504-899-8376
Cowan, L. Stacy + Philips Memorial	6	09	**10501 Curran Blvd, Bldg 17 #L** **New Orleans, LA 70127** lstacycow@aol.com	Ofc **504-486-1952** Fax 504-246-5056 Hm 504-246-5056
Crammer, Heaton B. + (Earlena) Retired	2	01	**185 Rosier Road** **Deville, LA 71328**	Ofc Fax Hm 318-466-3830
Crews, Charles + (Janne) Many	9	01	**P.O. Box 1210** **Many, LA 71449**	Ofc **318-256-3632** Fax 318-256-0522 Hm 318-256-5112
Crofoot, Raymond M. + (Altha) Choudrant-Douglas *	8	01	**1119 Carey Avenue** **Ruston, LA 71270**	Ofc **318-251-2236** Fax Hm 318-251-2236
Crosby, Mark E. (Terrie) Watson, Live Oak	7	03	**P.O. Box 709** **Watson, LA 70786-0709** markcrosby@iol27.com	Ofc **225-664-4801** Fax Hm 225-665-8590
Crosby, Tom O., Jr. + (Wilma) Retired	3	01	**10770 Lynell Drive** **Baton Rouge, LA 70815**	Ofc Fax Hm 225-924-4532
Crow, Marcelle F. + (Jarrell Kimble) Lea Joyner Memorial (Assoc.)	5	05	**211 Kingsfield Loop** **Sterlington, LA 71280** jkcrowsnest@aol.com	Ofc **318-343-0073** Fax Hm 318-665-9949
Cunningham, George B. (Nancy) Retired	8	01	**P.O. Box 406** **Haynesville, LA 71038-0406**	Ofc Fax Hm 318-624-9986
Cupples, J. T. (Connie) Retired	2	04	**846 Hoyt Road** **Boyce, LA 71409**	Ofc Fax Hm 318-793-8338
Daniels, Nathan, Jr. (Sylvia) Retired	9	01	**3755 Eileen Lane** **Shreveport, LA 71109**	Ofc Fax Hm 318-635-9705
Dauphin, Bryan S. + (Ellen Alston) Shreveport, Summer Grove	9	01	**9119 Dean Road** **Shreveport, LA 71118** bryan@sgumc.org	Ofc **318-686-2514** Fax 318-686-2543 Hm 318-861-1589
Dauphin, Kathryn J. (Ronald) Leave of Absence	8	01	**341 Vassar Avenue** **Elyria, Ohio 44035**	Ofc Fax Hm 216-323-0683
Dauphin, Ronald D. (Kathryn) Dir. of Develop., Elyria U.M. Village	8	01	**341 Vassar Avenue** **Elyria, OH 44035**	Ofc **216-284-9000** Fax Hm 216-323-0683
Davis, Abraham E. + (Muriel) New Orleans, First Street	6	01	**4412 Annette Street** **New Orleans, LA 70122**	Ofc **504-895-2922** Fax 504-282-4989 Hm 504-283-7449

NAME,(SPOUSE) APPOINTMENT	D	CR	ADDRESS E-MAIL	PHONE
Davis, Bonita C. Zwolle-Bayou Scie	9	02	**P.O. Box 216** **Zwolle, LA 71486**	Ofc **318-645-6337** Fax Hm 318-645-9597
Davis, Douglas L. + Eden (T.B.S.)	2	10	**P.O. Box 106** **Trout, LA 71371**	Ofc Fax Hm 318-445-0249
Davis, Frank Fairview (T.B.S.)	4	10	**600 Avenue J #310** **Lake Charles, LA 70615**	Ofc **337-436-7553** Fax Hm 337-436-4119
Davis, Gregory R. + (Cynthia) Shreveport, Mangum	9	01	**3939 Pines Road** **Shreveport, LA 71119** GDavis0801@aol.com	Ofc **318-636-7376** Fax 318-635-8495 Hm 318-741-3366
Davis, Hugh Don + (Linda) Natchitoches, College Ave-Provencal-Weaver	2	04	**160 Chester Lane** **Natchitoches, LA 71457** umcparson@wnonline.net	Ofc **318-352-1751** Fax Hm 318-352-1751
Davis, Karen F. Sulphur, Maplewood	4	01	**201 Audalia** **Sulphur, LA 70663** Op33KFD@aol.com	Ofc **337-625-5246** Fax 337-625-8608 Hm 337-625-3179
Davis, Paul D. (Charlotte Ann) Retired	9	01	**9938 Pennywood Lane** **Ooltewah, TN 37363**	Ofc Fax Hm 423-396-2050
Davis, Richard W. (Coralee) Livingston	7	05	**31233 Old River Road** **Denham Springs, LA 70726**	Ofc **225-359-8786** Fax 225-359-4121 Hm 225-664-3635
Day, R. Pat + (Rosemary) Shreveport, First	9	01	**P.O. Drawer 1567** **Shreveport, LA 71165-1567** fumc@softdisk.com	Ofc **318-424-7771** Fax 318-429-6888 Hm 318-798-2438
Dear, Willis W. + (Nancy) Shreveport, First (Assoc.)	9	01	**P.O. Drawer 1567** **Shreveport, LA 71165-1567** nandwdear@iamerica.net	Ofc **318-424-7771** Fax 318-429-6888 Hm 318-797-9907
Debo, Hubert F. + (Mickie) Nurse Pract/Instr-Dept Ped. LSU MED Sch	9	16	**1714 Kings Highway** **Shreveport, LA 71103** hugdebo@rocketmail.com	Ofc **318-632-2121** Fax 318-632-2123 Hm 318-742-6413
deGraffenried, Douglas + (Tamara) Lake Charles, First	4	01	**812 Kirkman Street** **Lake Charles, LA 70601** doug@usunwired.net	Ofc **337-436-6656** Fax 337-436-6658 Hm 337-562-0780
Deich, Robert L. (Evelyn) Ponchatoula	7	01	**P.O. Box 545** **Ponchatoula, LA 70454-0545** rdeich@i-55.com	Ofc **504-386-3561** Fax Hm 504-386-6545
DeLaughter, Raymond (Shirley) Retired	9	01	**P.O. Box 842273** **Houston, TX 77284-2273**	Ofc Fax Hm 713-855-1144
Deschner, John G. + (Juliet) Bastrop, Memorial-Mer Rouge	5	01	**500 Cox Street** **Bastrop, LA 71220** jgd57@aol.com	Ofc **318-281-1369** Fax Hm 318-281-9917
Deschner, Juliet P. + (John) Monroe, St. Mark's	5	01	**513 Lincoln Road** **Monroe, LA 71203** stmarks@bayou.com	Ofc **318-343-0925** Fax 318-343-0925 Hm 318-281-9917

NAME,(SPOUSE) APPOINTMENT	D	CR	ADDRESS E-MAIL	PHONE
DeWitt, David R. + (Ellen) Chaplain, Memorial Hospital/Iowa, First	4	01	**1701 Oak Park Boulevard** **Lake Charles, LA 70601** ddewitt@lcmh.com	Ofc **337-494-3289** Fax 337-494-2595 Hm 337-855-9348
Dietzel, David B. + (Kay) Homer-Wesley Chapel	8	01	**P.O. Box 357** **Homer, LA 71040-0357** dietzel@bayou.com	Ofc **318-927-3365** Fax 318-927-6041 Hm 318-927-3379
Dike, Gregor A. + (Mary Margaret) Exe.Dir.,St. Mark's Community Ctr-St. Mark's	6	01	**1130 N. Rampart Street** **New Orleans, LA 70116**	Ofc **504-529-1681** Fax 504-522-9981 Hm
Dilworth, J. Edwin + Palestine	2	01	**306 Tioga Road** **Pineville, LA 71360**	Ofc **318-640-9024** Fax Hm 318-641-0864
Dolph, Thomas E. + (Jane) Baker, First	3	01	**1255 Camelia Street** **Baker, LA 70714**	Ofc **225-775-1577** Fax Hm 225-774-8400
Donakey, Joseph M. + (Cheryl) Baton Rouge, Ingleside	3	04	**5722 Hibiscus Drive** **Baton Rouge, LA 70808**	Ofc **225-344-8110** Fax 225-344-6866 Hm 225-766-3045
Doucet, Glinda M. Lahey Chapel-Sieper	2	05	**510 S. Lexington** **Bunkie, LA 71322**	Ofc Fax Hm 337-346-4521
Douglas, Andrew J. + (Alice) Asbury-St. Matthew *	6	01	**5711 Chamberlain Drive** **New Orleans, LA 70122**	Ofc **504-394-5415** Fax 504-282-7809 Hm 504-282-7809
Duerson, George A. + (Linda) Retired	6	01	**1404 Melody Drive** **Metairie, LA 70002**	Ofc Fax Hm 504-219-0849
Duke, Barbara S. + (Jeffrey) Staff Chaplain, O.L.O.L Hospital	3	01	**14253 Highway 431** **St. Amant, LA 70774** chaplainette@hotmail.com	Ofc **225-924-1182** Fax 225-(Pager) Hm 225-622-1695
Duke, C. Jeffrey + (Barbara) Gonzales, Faithful	3	01	**14253 Highway 431** **St. Amant, LA 70774** faithful@tlxnet.net	Ofc **225-622-1695** Fax Hm 225-622-1695
Durbin, Paul G. + (Bobbie) Chaplain, Pendleton Memorial Meth. Hospital	6	01	**5620 Read Boulevard** **New Orleans, LA 70127** pdurbin@acadiacom.net	Ofc **504-244-5430** Fax 504-244-5495 Hm 504-245-8893
Durham, Floyd M. + Retired	9	01	**6864 Greenwood Road** **Shreveport, LA 71119**	Ofc Fax Hm 318-631-2419
Eave, Alvin, Sr. + (Emma) St. Peter	5	05	**P.O. Box 448** **Bastrop, LA 71221**	Ofc Fax Hm 318-283-4155
Eckerle, Lee + (Bob) L'ville, Mt. Zion-Macedonia-Haskin Ch (Assoc)	4	05	**142 Goodman Road** **Leesville, LA 71446** pastorlee1@juno.com	Ofc **337-238-1423** Fax Hm 337-239-2349
Eckerle, Robert M., Jr. + (Lee) Leesville, Mt.Zion-Macedonia-Haskin Chapel	4	05	**142 Goodman Road** **Leesville, LA 71446** pastorbob1@juno.com	Ofc **337-238-1423** Fax Hm 337-239-2349

NAME,(SPOUSE) APPOINTMENT	D	CR	ADDRESS E-MAIL	PHONE
Eden, Curtiss D. + Bayou Blue	1	01	**193 Lake Long Drive** **Houma, LA 70364** dallbaby@worldnet.att.net	Ofc **504-876-3270** Fax 504-872-9340 Hm
Edwards, Conrad P. + (Jerirae) Shreveport, Broadmoor (Assoc) *	9	01	**863 Audubon Place** **Shreveport, LA 71105** conrade@broadmoorumc.org	Ofc **318-861-0586** Fax 318-869-4319 Hm 318-865-8821
Edwards, Hadley R. + Bethany	6	01	**4533 Mendez** **New Orleans, LA 70126** hrobroyed@aol.com	Ofc **504-282-7238** Fax 504-288-6237 Hm 504-243-6678
Edwards, Oakley E. (Edith) Retired	2	01	**5108 Bluebird** **Alexandria, LA 71303**	Ofc Fax Hm 318-442-6747
Einsel, Alan D. + (Barbara) Zachary, First	3	01	**4205 Church Street** **Zachary, LA 70791**	Ofc **225-654-2389** Fax Hm 225-654-4818
Einsel, Barbara (Alan) Zachary, First, Dir. of Christian Ed.	3	16	**4511 Cypress Drive** **Zachary, LA 70791**	Ofc **225-654-2389** Fax Hm 225-654-4818
Elliott, William M. Jr. (Doretta) Lake Charles, Warren	4	09	**1225 Lawrence Street** **Lake Charles, LA 70601**	Ofc **337-439-8328** Fax Hm 337-439-5453
Ellzey, Howard D. Retired	3	01	**1914 Melissa Lane** **Columbia, SC 29210**	Ofc **803-737-9173** Fax Hm 803-798-4362
Emanuel, Samuel P. + (Ava Elizabeth) Sicily Island-Harrisonburg	5	09	**P.O. Box 157** **Sicily Island, LA 71368**	Ofc **337-389-5762** Fax Hm 337-389-8111
Eubanks, William I. + (Jane) Retired	7	01	**402 E. Charles Street** **Hammond, LA 70401**	Ofc Fax Hm
Evans, A. Wayne + (Renee) Arcadia-Mt. Mariah	8	01	**P.O. Box 360** **Arcadia, LA 71001-0360** wayne.evans@alumni.duke.edu	Ofc **318-263-2860** Fax 318-263-3460 Hm 318-263-2369
Evans, James O. + (Dorothy) Retired	8	01	**195 Beatty Road** **Ruston, LA 71270**	Ofc Fax 318-251-9992 Hm 318-251-9992
Evans, T. Nichols, Jr. + (Lana) Metairie, Munholland	6	01	**1201 Metairie Road** **Metairie, LA 70005** TNE834@aol.com	Ofc **504-834-9910** Fax 504-834-9913 Hm 504-835-8253
Ezell, M. Douglas + (Patti) Lake Charles, District Superintendent	4	01	**816 Kirkman Street** **Lake Charles, LA 70601** lcdumc@usunwired.net	Ofc **337-439-2982** Fax 337-439-2969 Hm 337-477-9925
Fadel, Erika S. + (Paul) Leave of Absence	6	01	**3619 Crestline Road** **Ft. Worth, TX 76107** erikafadel@hotmail.com	Ofc Fax Hm 817-377-8042
Fairley, J. Vernon + (Elizabeth) Mathews, Memorial *	1	01	**239 Laura Drive** **Patterson, LA 70392**	Ofc **504-532-5474** Fax Hm 504-399-0483

NAME,(SPOUSE) APPOINTMENT	D	CR	ADDRESS E-MAIL	PHONE
Fant, E. Benjamin + (Martha) Retired	9	01	**6648 Northwood Lane** **Shreveport, LA 71107** benfant@msn.com	Ofc Fax Hm 318-929-4393
Faurie, Gene M. + (Deborah) Buras, Trinity-Hope Chapel	6	04	**167 Satsuma Drive** **Buras, LA 70041**	Ofc **504-657-9980** Fax Hm 504-657-9584
Felder, M. David + (Jessie Pearl) Retired	9	01	**600 E. Flournoy Lucas Road G-8** **Shreveport, LA 71115**	Ofc Fax Hm 318-797-3488
Feske, Millicent C. (Harold) Dept of Theology, St. Joseph's University	6	01	**5600 City Avenue** **Philadelphia, PA 19131-1395**	Ofc **610-660-1866** Fax 610-660-2160 Hm 610-871-4371
Feurtado, Rhonda E. + Metairie	6	01	**3741 Pontiac Street** **Metairie, LA 70002**	Ofc **504-888-4665** Fax Hm 504-780-8790
Finnell, M. Eugene + (Janet) Covington, First	7	01	**P.O. Box 1147** **Covington, LA 70434-1147**	Ofc **504-892-4694** Fax 504-892-5719 Hm 504-624-8152
Fisher, Kenneth M. + (Joan) Shreveport, St. Paul-Round Grove	9	01	**1001 Pierre Avenue** **Shreveport, LA 71103**	Ofc **318-424-4953** Fax Hm 318-631-5474
Fitch, Pamela + Columbia-Hebert	5	04	**P.O. Box 178** **Columbia, LA 71418** pastorprf@aol.com	Ofc **318-649-2173** Fax Hm 318-649-7188
Fleming, Stephen C. + (Elizabeth) Baton Rouge, St. Luke's	3	01	**3791 Aletha Drive** **Baton Rouge, LA 70814** sflem@bellsouth.net	Ofc **225-272-0850** Fax Hm 225-273-1995
Floyd, Charles L., Jr. + (Cindy) Leave of Absence	1	01	**508 W. Brentwood Boulevard** **Lafayette, LA 70503** cfloyd@huntnet.net	Ofc Fax 504-839-3808 Hm 337-984-7115
Fogle, Joseph E. (Marcela) Retired	6	01	**9412 Windy Knoll** **Dallas, TX 75243**	Ofc Fax Hm 214-348-2849
Ford, Ross (Gladys) Blackwater (Assoc.)	3	05	**10000 Blackwater Road** **Baker, LA 70714** grfgems@aol.com	Ofc **225-261-4646** Fax 225-261-4699 Hm 225-778-1503
Ford, W. Ralph + (Paula) Lafayette, Covenant	1	01	**300 E. Martial Avenue** **Lafayette, LA 70508** ffords@aol.com	Ofc **337-981-2088** Fax 337-988-3286 Hm 337-232-4353
Foreman, L. Andy + (Peggy) Retired	6	01	**128 Elmeer** **Metairie, LA 70005** pegannf@aol.com	Ofc Fax Hm 504-834-9824
Foreman, Peggy B. (Andy) Munholland (Assoc.)	6	04	**1201 Metairie Road** **Metairie, LA 70005** pegann@aol.com	Ofc **504-834-9910** Fax 504-834-9913 Hm 504-834-9824
Forman, Brady B. + (Carol) Retired	3	01	**9429 Dyer Road** **Baker, LA 70714** bcfrmn@msn.com	Ofc Fax 225-262-0463 Hm 225-261-9010

NAME,(SPOUSE) APPOINTMENT	D	CR	ADDRESS E-MAIL	PHONE
Fortuna, Dave F. + (Annette) Slidell, Aldersgate	7	01	**360 Robert Road** **Slidell, LA 70458**	Ofc **504-641-5829** Fax 504-641-6923 Hm 504-726-4262
Foster, Carolyn + (George) Slidell, First, Dir. Christ. Ed./Older Adult	7	16	**1540 Broadmoor** **Slidell, LA 70458** Kactusam@aol.com	Ofc **504-643-6437** Fax Hm 504-641-4482
Foster, John R. (Teresa) Marthaville-Beulah (T.B.S.)	2	10	**514 Royal Street** **Natchitoches, LA 71457**	Ofc **337-357-5593** Fax Hm 318-352-4750
Foster, Mark (Carolyn) Brushwood (T.B.S.)	8	10	**706 Elm Street** **Minden, LA 71055**	Ofc **318-371-0318** Fax Hm 318-371-1010
Foster, William F. (Donna) First, Monroe (Assoc.)	5	04	**3900 Loop Road** **Monroe, LA 71201**	Ofc **318-325-7335** Fax Hm
Foye, Mary Beth Baton Rouge, First UMC (Min. of Education)	3	16	**930 North Boulevard** **Baton Rouge, LA 70802**	Ofc **225-383-4777** Fax 225-383-4045 Hm 225-344-1365
Frankie, Edmun Lee + (Rita) Hosston-Gilliam *	9	04	**P.O. Box 326** **Hosston, LA 71043** efrankie@aol.com	Ofc **318-287-3749** Fax Hm 318-287-3241
Franklin, McKinley I. + (Helen) Retired	3	01	**1660 Hampton Drive** **Harvey, LA 70058**	Ofc Fax Hm 225-366-6418
Fraser, Fred M. + (Teresa) Church Point-Iota	4	03	**404 W. Plaquemine** **Church Point, LA 70525** Fmfumc@aol.com	Ofc **337-684-5007** Fax Hm 337-981-0757
Frazier, Percy M. + (Clara Lenora) Covington, Fitzgerald-Waldheim	7	03	**80158 Fitzgerald Church Road** **Covington, LA 70435**	Ofc **504-892-3181** Fax Hm 504-892-0153
Freeland, Ted D. + Westlake	4	01	**P.O. Box 536** **Westlake, LA 70669**	Ofc **337-433-8424** Fax 337-433-7499 Hm 337-439-9747
Freeman, Charles + (Frances) Bethel	9	05	**P.O. Box 39** **Logansport, LA 71049** francisjfreeman@prodigy.net	Ofc **318-697-5093** Fax Hm 318-697-5093
Freeman, Frances J. + (Charles) Bethel	9	05	**P.O. Box 39** **Logansport, LA 71049** francesjfreeman@prodigy.net	Ofc **318-697-5093** Fax Hm 318-697-5093
Freeman, Thomas B. (Sharon) Ringgold-Castor	8	09	**P.O. Box 249** **Ringgold, LA 71068-0249**	Ofc **318-894-4767** Fax Hm 318-894-2144
Friedrich, Roland K. (Earline) Retired	2	01	**4804 Whitehall Boulevard** **Alexandria, LA 71303**	Ofc Fax Hm 318-487-8943
Fuller, Clarence G., Jr. (Margaret) Retired	7	01	**148 Richland Drive, South** **Mandeville, LA 70448-6364**	Ofc Fax Hm 504-626-8434

NAME,(SPOUSE) APPOINTMENT	D	CR	ADDRESS E-MAIL	PHONE	
Fulton, Fred W., IV +	5	04	**P.O. Box 88**	Ofc	**318-574-3119**
			Tallulah, LA 71284-0088	Fax	
Tallulah			Fulton4@louisiana-internet.net	Hm	318-574-1515
Galatas, Robert I.	9	01	**1732 Brentwood Drive**	Ofc	
(Shirley)			**Clearwater, FL 33756-4606**	Fax	
Retired				Hm	727-442-4902
Galloway, Benedict A. +	9	01	**510 Oriole Lane**	Ofc	
(Eloise)			**Shreveport, LA 71105**	Fax	
Retired				Hm	318-861-1962
Gann, Christover S.	8	10	**2532 W. Barnett Springs #11**	Ofc	
(Melanie)			**Ruston, LA 71270**	Fax	
Ansley-Antioch, Simsboro (T.B.S.)				Hm	318-255-1254
Garcia, Joaquin +	5	16	**612 Summerwind Circle**	Ofc	**615-340-7372**
(Barbara)			**Nashville, TN 37215**	Fax	615-340-7372
Section of Deacons & Diaconal Min, GBHEM				Hm	615-665-9875
Garcia, Jose' +	1	01	**243 West 23rd Place**	Ofc	**509-783-7416**
(Rebecca)			**Kennewick, WA 99336**	Fax	
Tri-Cities Chaplaincy, Kennewick, Washington			jgarcia10@earthlink.net	Hm	509-585-2040
Garrett, Troy B.	8	08	**112 Highway 146**	Ofc	**318-255-7200**
(Patsy)			**Choudrant, LA 71227**	Fax	
Beulah *				Hm	318-255-7200
Genger, Ross W. +	1	04	**1029 LA Highway 700**	Ofc	**337-334-5771**
(June)			**Rayne, LA 70578-1705**	Fax	
Indian Bayou-Rayne, Centenary			gengers@aol.com	Hm	337-334-3612
Gentry, R. Donald +	1	04	**P.O. Box 742**	Ofc	**225-638-3910**
(Mildred)			**New Roads, LA 70760-0742**	Fax	225-638-8010
Rosedale-New Roads			dgentry@eatel.net	Hm	225-638-3910
Giles, Macky R.	9	01	**26758 Anabel Avenue**	Ofc	**315-772-3112**
(Gale)			**Evans Mills, NY 13637**	Fax	
Chaplain, Army, Watertown, NY				Hm	315-772-3112
Gilliam, W. Craig +	6	03	**1130 Nashville Avenue**	Ofc	**504-897-5960**
(Martha)			**New Orleans, LA 70115**	Fax	504-897-2812
Parker Memorial-McFarland Institute			wcraiggilliam@hotmail.com	Hm	504-891-4821
Ginn, DeWitt M. +	3	01	**11625 Archery Drive**	Ofc	
(Sara)			**Baton Rouge, LA 70815**	Fax	
Retired				Hm	225-274-0159
Gleason, Daniel P. +	4	01	**735 Sam Houston Jones Parkway**	Ofc	**337-855-6241**
(Beth)			**Lake Charles, LA 70611**	Fax	337-855-6249
Moss Bluff			bethdanny@usunwired.net	Hm	337-855-2268
Goff, E. Andrew +	3	01	**544 Government Street**	Ofc	**225-343-8421**
			Baton Rouge, LA 70802	Fax	225-383-3736
Baton Rouge, Wesley			EbelizeG@aol.com	Hm	225-929-9735
Goins, Mark J. +	9	01	**201 John Wesley Boulevard**	Ofc	**318-742-3823**
(Allison)			**Bossier City, LA 71112**	Fax	318-746-1819
Bossier City, First (Assoc.)			fumcbc@webbsight.com	Hm	318-741-3585
Gore, Bryant E. +	2	04	**P.O. Box 154**	Ofc	**318-765-9384**
(Patricia)			**Dry Prong, LA 71423**	Fax	
Pollock-Liberty Chapel *				Hm	318-899-7536

NAME,(SPOUSE) APPOINTMENT	D	CR	ADDRESS E-MAIL	PHONE
Graber, Cindy McManus + (Joe V.) Leave of Absence	9	02	**3309 Boss Avenue** **Shreveport, LA 71109** jgraber@iamerica.net	Ofc Fax Hm 318-636-2041
Graham, James A. + (Florence) Natchitoches, Asbury-Emmanuel	2	01	**P.O. Box 288** **Natchitoches, LA 71458-1415** jgraham993@aol.com	Ofc **318-352-2752** Fax Hm 318-797-2464
Graham, Kenneth M., Jr. + (Lynda) LaPlace, First	6	01	**P.O. Box 698** **LaPlace, LA 70069-0698** kenmackgraham@aol.com	Ofc **504-652-6560** Fax Hm 504-652-6311
Griffin, Bertrand + (Marian) Retired	3	01	**6815 Willow Springs** **Baton Rouge, LA 70811**	Ofc Fax 225-357-1201 Hm 225-357-1201
Guidry, Earline T. + (Percy) Destrehan, St. Charles (Assoc.)-Chaplain	6	04	**P.O. Box 94** **New Sarpy, LA 70078**	Ofc **504-764-8292** Fax Hm 504-725-1587
Guy, E. Rand + (Dorothy) Springfield-Huff Chapel *	7	04	**P.O. Box 66** **Springfield, LA 70462-0066**	Ofc **225-294-3372** Fax Hm 225-766-2623
Guy, Frances I. + Wisner	5	05	**1705 Pine Street** **Winnsboro, LA 71295** brofran@bellsouth.net	Ofc **318-435-4523** Fax Hm 318-435-7358
Hall, Donald J. + (Peggy) Baton Rouge, Broadmoor (Assoc.) *	3	01	**5922 Glen Cove Drive** **Baton Rouge, LA 70809-3834** djhallumc@aol.com	Ofc **225-924-6269** Fax 225-928-9472 Hm 225-292-8070
Hall, Laurence E. (Ora) Zachary, Jackson Chapel-St. Peter *	3	10	**4307 Ashland Street** **Baker, LA 70714**	Ofc **225-654-4106** Fax Hm 225-775-2686
Hall, William T. (Joyce) Retired	5	01	**310 Golf View Lane** **El Paso, TX 79927**	Ofc Fax Hm 915-852-3816
Hamilton, Barbara M. + Wesley UMC, Director Christian Education	6	16	**4742 Knight Drive** **New Orleans, LA 70127** BMHi@aol.com	Ofc Fax Hm 504-246-5820
Hamilton, Henry M. + (Kelly) Plain Dealing-Walker's Chapel	9	01	**P.O. Box 156** **Plain Dealing, LA 71064**	Ofc **318-326-4812** Fax Hm 318-326-4746
Hamilton, Joseph E. + (Danielle) Hodge-Dodson-New Hope	8	01	**P.O. Box 700** **Hodge, LA 71247-0700** dchjeh@bayou.com	Ofc **318-259-2647** Fax Hm 318-259-9373
Hammett, Michael L. + (Kim) Luling	6	01	**P.O. Box 156** **Luling, LA 70070** hammett@cajunnet.com	Ofc **504-785-6868** Fax Hm 504-785-6222
Hammond, Ester L. Varnado *	7	01	**800 Avenue K** **Bogalusa, LA 70427-3429**	Ofc Fax Hm 504-732-7373
Hankins, John G. + Farmerville	8	03	**P.O. Box 246** **Farmerville, LA 71241-0246** jghanky@msn.com	Ofc **318-368-3840** Fax Hm 318-368-8654

NAME,(SPOUSE) APPOINTMENT	D	CR	ADDRESS E-MAIL	PHONE
Harbuck, George W. (Nancy) Retired	9	01	**P.O. Box 1323** **Mansfield, LA 71052**	Ofc Fax Hm 318-872-6787
Harper, John Edd + (Jodie) Baton Rouge, Broadmoor, Minister of Program	3	16	**10230 Mollylea Drive** **Baton Rouge, LA 70815**	Ofc **225-924-6269** Fax 225-928-9472 Hm 225-274-0463
Harrington, H.A., Jr. + (Marilyn) Metairie, St. Matthew's	6	01	**6017 Camphor** **Metairie, LA 70003** st.matts@netzero.net	Ofc **504-888-1155** Fax 504-888-1169 Hm 504-443-0601
Harrington, Robert F. + (Sylvia) Retired	6	01	**4600 Prentiss** **New Orleans, LA 70126**	Ofc Fax Hm 504-288-3085
Harris, Frank S., III + (Suzanne) Algiers, First	6	01	**637 Opelousas Avenue** **New Orleans, LA 70114** trey@algiersumc.org	Ofc **504-361-1334** Fax 504-365-1867 Hm 504-433-1380
Hatfield, Kibbie E. + St. Joseph-Waterproof	5	01	**P.O. Box 336** **St. Joseph, LA 71366** 001keh@bayou.com	Ofc **318-766-3526** Fax 318-766-3503 Hm 318-766-3526
Hayes, Robert D. + Epps-Floyd-Pioneer	5	04	**P.O. Box 295** **Epps, LA 71237** bobhayes@bayou.com	Ofc Fax Hm 318-926-3343
Haynes, James F. + (Mildred) Cornerstone	6	01	**5276 Bullard Avenue** **New Orleans, LA 70128**	Ofc **504-242-4090** Fax 504-242-2065 Hm 504-242-3444
Head, Michael T. + (Debbie) West Monroe, McGuire	5	01	**1200 Arkansas Road** **West Monroe, LA 71291** therevhead@aol.com	Ofc **318-396-6114** Fax 318-396-6033 Hm 318-397-8934
Heard, Carol Heflin	8	05	**111 Berry Drive** **Minden, LA 71055**	Ofc Fax Hm 318-377-0913
Henderson, Freddie C. + (Gloria) New Orleans, District Superintendent	6	01	**3401 Canal Street** **New Orleans, LA 70119-6288** nodistumc@aol.com	Ofc **504-488-5430** Fax 504-488-5431 Hm 504-488-9506
Henkel, C. Ed (Mary Carol) Retired	7	01	**113 Gullett Street** **Amite, LA 70422**	Ofc Fax Hm 504-748-8310
Henry, Willie L. + (Dorothy) St. James-Jewella	9	01	**5303 Bayou Drive** **Bossier City, LA 71112**	Ofc **318-425-7873** Fax Hm 318-746-4411
Hensarling, K. Dale + (Patricia) Opelousas, Louisiana Memorial	1	01	**515 E. Bellevue Street** **Opelousas, LA 70570**	Ofc **337-942-3163** Fax 337-942-3173 Hm 337-942-9269
Hickman, Regina B. (Anthony) Gretna (Assoc.)	6	04	**680 LaPalco, #142** **Gretna, LA 70056**	Ofc **504-366-6685** Fax 504-366-6685 Hm 504-392-1448
Higginbotham, John M. + (Sarah) Sabbatical Leave	6	01	**1528 Miller Court** **Owensboro, KY 42103**	Ofc Fax Hm

NAME,(SPOUSE) APPOINTMENT	D	CR	ADDRESS E-MAIL	PHONE	
Higgs, William R.	8	05	**906 Maple Street**	Ofc	
(Catherine)			**Ruston, LA 71270**	Fax	
Bienville				Hm	318-255-0243
Hilbun, Jerry G. +	9	01	**3200 Airline Drive**	Ofc	**318-746-5349**
(Eleeva)			**Bossier City, LA 71111**	Fax	318-746-0927
Bossier City, Asbury			jehilbun@gateway.net	Hm	318-746-3529
Hillard, Clarence L. +	3	01	**9103 Staring Court**	Ofc	**225-355-3991**
(Maude)			**Baton Rouge, LA 70810**	Fax	
Baton Rouge, Jordan-Maringouin, St. Peter				Hm	225-768-7890
Hills, Derrick D. +	8	01	**P.O. Box 81**	Ofc	**318-274-3135**
(Sharron)			**Grambling, LA 71245**	Fax	318-274-3134
Grambling SU (Dir/CampMin Wesley Foundation)			hillsdd@tcainternet.com	Hm	318-255-4920
Hingle, Norwood N., III +	6	01	**6645 Spanish Fort Boulevard**	Ofc	**504-282-4600**
(Elena M.)			**New Orleans, LA 70124**	Fax	504-282-2093
New Orleans, Lake Vista			nnh3@bellsouth.net	Hm	504-282-6131
Hodges, A. Swindell, Jr.+	4	01	**8207 Split Oak Drive**	Ofc	**713-741-6084**
(Patty)			**Houston, TX 77040**	Fax	
Chaplain, Harris Cty Psy-Houston, TX Med Ctr			ahodges@mind.HCPC.uth.tmc.edu	Hm	713-983-7649
Hodges, James E.	8	01	**1765 McCluer Road**	Ofc	
(Nevylon)			**Jackson, MS 39212-2916**	Fax	
Retired				Hm	601-372-5701
Hoekstra, Barry +	2	01	**P.O. Box 510**	Ofc	**318-628-4181**
(Lisa)			**Winnfield, LA 71483**	Fax	318-628-4183
Winnfield			BarryHoek@aol.com	Hm	318-628-3316
Hoffpauir, C. Richard +	4	01	**404 South Huntington**	Ofc	**337-527-5483**
(Janet)			**Sulphur, LA 70663**	Fax	337-527-0973
Sulphur, Henning Memorial			henning@camtel.net	Hm	337-625-4339
Hoffpauir, Jerold R. +	4	05	**P.O. Box 1557**	Ofc	**337-457-3061**
			Eunice, LA 70535-1557	Fax	337-457-3122
Oberlin-Basile				Hm	337-546-6239
Holland, Albert +	1	04	**38376 Highway 30**	Ofc	**504-369-6671**
(Juanita)			**Gonzales, LA 70737**	Fax	225-647-0909
Napoleonville, Wesley-Woodlawn				Hm	504-647-0909
Holland, Joseph, Sr. +	1	05	**4991 Highway 75**	Ofc	**504-447-6719**
(Deidre)			**St. Gabriel, LA 70776**	Fax	225-642-8259
Thibodaux, Magnolia				Hm	504-642-8259
Hollis, Robert E. +	4	01	**P.O. Box 1064**	Ofc	**337-783-6754**
			Crowley, LA 70527	Fax	337-783-6703
Crowley, First			Bob1stUMC@aol.com	Hm	337-783-5481
Holloway, Jan C. +	3	02	**930 North Boulevard**	Ofc	**225-383-4777**
			Baton Rouge, LA 70802	Fax	225-383-4045
Baton Rouge, First (Assoc.)			jan@firstmethodist.org	Hm	225-753-5508
Holmes, Jackie, Jr. +	5	03	**61 Magnolia Drive**	Ofc	**318-387-5757**
(Emma)			**Monroe, LA 71203**	Fax	
Monroe, Hope-St. Paul			mid02t2@aol.com	Hm	318-343-0921
Holt, M. Ray	2	01	**3801 Glenwood Road**	Ofc	
(Elizabeth)			**Cleveland, OH 44121-1607**	Fax	
Retired			mrholtsr@yahoo.com	Hm	

NAME,(SPOUSE) APPOINTMENT	D	CR	ADDRESS E-MAIL	PHONE
Hood, Boyd Retired	7	03	**RR 3, Box 8** **Greensburg, LA 70441**	Ofc Fax Hm 225-222-4527
Hooton, Cynthia Frances + (Richard) Alexandria, Trinity	2	01	**5752 Bayou Rapides Road** **Alexandria, LA 71303-7729**	Ofc **318-442-7322** Fax 318-442-3722 Hm 318-442-7502
Hooton, Richard C. + (Cynthia) Glenmora-Hineston, Fellowship	2	01	**P.O. Box 1138** **Glenmora, LA 71433**	Ofc **318-748-4998** Fax Hm 318-748-4266
Hoover, Joe A. + (Linda) Oak Grove	5	01	**P.O. Drawer 1206** **Oak Grove, LA 71263** jahoover@bayou.com	Ofc **318-428-2623** Fax 318-428-2623 Hm 318-428-3244
Horne, Newton M., Jr. + (Frances) Eros-Antioch, Eros	8	03	**P.O. Box 10** **Eros, LA 71238** brobeaux@aol.com	Ofc **318-249-2698** Fax Hm 318-249-4023
Hortman, Alton M., Jr. Sibley (T.B.S.)	8	10	**1203 Lewisville Road** **Minden, LA 71055**	Ofc **318-377-9988** Fax 318-377-1000 Hm
Horton, J. Ryan, Jr. + (Ginger) Minden, First	8	01	**903 Broadway** **Minden, LA 71055**	Ofc **318-377-1483** Fax 318-377-2674 Hm 318-377-0994
House, Edwin H., Jr. (Betty) Retired	4	01	**3819 Patricia Lane** **Lake Charles, LA 70605** behouse@deltech.net	Ofc Fax Hm 337-477-5228
Howe, Thomas L., Jr. + (Diane) Lake Charles, University	4	01	**3501 Patrick Street** **Lake Charles, LA 70605** uumclc@laol.net	Ofc **337-477-2003** Fax 337-478-8106 Hm 337-477-7300
Howington, Lawrence W. + (Sandra) Minden, Lakeview	8	03	**303 Lakeshore Drive** **Minden, LA 71055**	Ofc **318-377-1226** Fax 318-377-1261 Hm 318-377-5510
Huber, James R. + (Sandi) Coushatta, Cross Roads-Hall Summit	9	01	**P.O. Box 7030** **Shreveport, LA 71107**	Ofc Fax Hm 318-425-1965
Huber, Sandra B. + (Jim) Shreveport, North Highlands	9	01	**835 Poleman Road** **Shreveport, LA 71107**	Ofc **318-221-4716** Fax 318-221-4725 Hm 318-425-1965
Hudson, Howard L., Jr. + (LaVerne) Baskin *	5	01	**1605 Louisa Street** **Rayville, LA 71269**	Ofc Fax Hm 318-728-6503
Huffman, Eric (Geovanna) Mooringsport (T.B.S.)	9	10	**P.O. Box 547** **Mooringsport, LA 71060** eghuffman@email.com	Ofc **318-996-7439** Fax 318-996-7439 Hm 318-996-7797
Hughes, Barry E. + (Melody Joy) Mandeville, Church of the Servant	7	01	**P.O. Box 365** **Mandeville, LA 70470-0365** bhughes@i-55.com	Ofc **504-624-8622** Fax 504-624-2512 Hm 504-867-9921
Humphreys, Charles B. + (Glenda) Shreveport, Lakeview	9	01	**5550 S. Lakeshore** **Shreveport, LA 71119** GRCH4137@webtv.net	Ofc **318-635-5617** Fax 318-635-1118 Hm 318-671-0649

NAME,(SPOUSE) APPOINTMENT	D	CR	ADDRESS E-MAIL	PHONE
Humphreys, James H. + (Martha) Lake Charles, St. Luke Simpson	4	01	**1500 Country Club Road** **Lake Charles, LA 70605**	Ofc **337-474-1500** Fax 337-477-3257 Hm 337-479-2083
Humphries, Richard H. + (Jan) Monroe, St. Paul's	5	01	**1901 Lexington Avenue** **Monroe, LA 71201** 51576@email.msn.com	Ofc **318-322-4454** Fax 318-322-4455 Hm 318-388-1209
Hunter, Joe E. + (Polly) Pleasant Valley *	8	04	**1202 Drake Drive** **Minden, LA 71055**	Ofc **318-377-9528** Fax Hm 318-377-9528
Ifland, Kari C. (Mark) Merryville	4	05	**181 Doyle Sharpe Road** **DeRidder, LA 70634** ifland@gateway.net	Ofc **337-825-8734** Fax Hm 337-463-6184
Irby, Kenneth W. + (Kay) Baton Rouge, Wm. B. Reily Mem. (Univ.)	3	01	**3350 Dalrymple** **Baton Rouge, LA 70802** Kwirby@aol.com	Ofc **225-344-0343** Fax 225-344-0530 Hm 225-924-8027
Irving, Sidney E. + Disability Leave	2	01	**3803 Morris Street** **Alexandria, LA 71302**	Ofc Fax Hm 318-448-1185
Jackson, Willie E., Jr. + (Anna) Shreveport, Fairfield-Faith	9	04	**6806 Southern** **Shreveport, LA 71106** wwj-faith@worldnet.att.net	Ofc **318-865-8840** Fax 318-869-4768 Hm 318-635-4611
Jacocks, William M. + (Shirley) Retired	7	01	**616 Jodi Drive** **Hammond, LA 70403** kjacocks@aol.com	Ofc Fax Hm 504-345-1658
James, Roy T. + (Merryl Jo) Alexandria, First	2	01	**2727 Jackson Street** **Alexandria, LA 71301** eutikus@aol.com	Ofc **318-443-5696** Fax 318-484-2692 Hm
Jenkins, Erica R. + Jeanerette, St. Peter-Mallalieu	1	02	**121 W. Hyacinth** **St. Martinville, LA 70582**	Ofc **337-394-5706** Fax 337-394-5706 Hm 337-394-5706
Jenkins, Marguerite D. + (Nelson) Melville, St. James	1	05	**P.O. Box 568** **Maringouin, LA 70757**	Ofc **225-625-2522** Fax Hm 225-625-3554
Johns, John R. + (Peggy) Trout, Justiss Memorial *	2	01	**P.O. Box 446** **Trout, LA 71371** Johns@centurytel.net	Ofc **318-992-4020** Fax 318-992-7367 Hm 318-992-7347
Johnson, Curtis (Willie Nell) Maringouin, Shiloh-LeJeune	3	05	**1370 Balsam Avenue** **Baton Rouge, LA 70807**	Ofc Fax Hm 225-775-2543
Johnson, Eddie Carroll + (Janice) Grand River	3	05	**12522 Gawain Avenue** **Baton Rouge, LA 70816** ecj31@aol.com	Ofc **225-355-5673** Fax Hm 225-292-2154
Johnson, Jerry L. + (Margaret) Vinton, Welsh Memorial	4	06	**1110 Horridge Street** **Vinton, LA 70668** jerryj4089@usunwired.net	Ofc **337-589-7175** Fax 337-589-5666 Hm 337-589-7176
Jones, Frank M. + (Dyann) Bastrop, First-Collinston	5	01	**P.O. Box 118** **Bastrop, LA 71221**	Ofc **318-281-2872** Fax 318-281-2874 Hm 318-281-7830

NAME,(SPOUSE) APPOINTMENT	D	CR	ADDRESS E-MAIL	PHONE
Jones, H. Louis + (Patricia) Clinton, Mt. Zion-St. Paul	3	05	**21531 Barskett Road** **Zachary, LA 70791** loukois@eatel.com	Ofc **225-354-3139** Fax 225-654-7172 Hm 225-654-7172
Jones, James W. + (Ann) Retired	3	01	**4535 Highway 10** **Jackson, LA 70748** djones3325@aol.com	Ofc Fax Hm 225-634-7949
Jones, Kenneth R. + Retired	6	01	**2083 Swan Lane** **Safety Harbor, FL 34695**	Ofc Fax Hm 727-669-4219
Jones, Russell L. + New Orleans, Haven-Trinity	6	01	**4725 Mark Twain Drive** **New Orleans, LA 70126**	Ofc **504-861-2493** Fax Hm 504-288-4347
Jones, William L. + (Brenda) New Orleans, LaHarpe-Thompson	6	01	**4960 Franklin Avenue** **New Orleans, LA 70122**	Ofc **504-943-9794** Fax Hm 504-283-3510
Kee-Rees, JoBeth + (James) Student, Atlanta Theological Assoc.	6	02	**2204 N. Decatur Road, Apt. 3** **Decatur, GA 30033** jkeerees@aol.com	Ofc Fax Hm 404-929-9393
Kelly, Margaret Sue + (Carl) Baton Rouge, Broadmoor, Dir. Christian Ed.	3	16	**10230 Mollylea Drive** **Baton Rouge, LA 70815** skelly26@home.com	Ofc **225-924-6269** Fax 225-928-9472 Hm 225-753-4556
Kelly, Steven R. + (Jayne) West Monroe, Faith	5	01	**3510 Arkansas Road** **West Monroe, LA 71291** steverk57@aol.com	Ofc **318-396-0326** Fax 318-396-0329 Hm 318-397-2713
Kennedy, Maria J. Chap./Past. Coun., MD Anderson Cancer Center	6	01	**P.O. Box 820585** **Houston, TX 77282** mjkbus@flash.net	Ofc **713-792-7184** Fax Hm 713-785-1683
Kimble, E. Eugene + Retired	5	03	**P.O. Box 14752** **Monroe, LA 71207**	Ofc Fax Hm 318-325-7418
Kirk, James N. + (Joyce) Donaldsonville, St.Peter-Belle Rose, St.James	3	04	**1210 Lee Drive** **Thibodaux, LA 70301**	Ofc **504-446-1359** Fax Hm 504-446-1359
Klaus, Karl Sherman + (Kimberly) West Monroe, First	5	01	**1411 Glenwood Drive** **West Monroe, LA 71291**	Ofc **318-387-0511** Fax 318-387-0249 Hm 318-396-3881
Klemme, Kenneth A. + (LaVonda) Quitman-Clay	8	06	**P.O. Box 95** **Quitman, LA 71268** klemme@bayou.com	Ofc **318-259-9113** Fax Hm 318-259-9113
Koelemay, John B. + (Helen) Retired	4	01	**180 Byrd Drive** **Many, LA 71449-5022**	Ofc Fax Hm 318-586-4314
Lafayette, Willie R., Sr. Retired	3	03	**P.O. Box 583** **Zachary, LA 70791**	Ofc Fax Hm
Lambert, Carolyn S. (Al) Chaplain, Loyola University,Chicago, IL	3	01	**8249 S. Troy** **Chicago, IL 60652**	Ofc Fax Hm 773-925-9693

NAME,(SPOUSE) APPOINTMENT	D	CR	ADDRESS E-MAIL	PHONE
Lampkin, Loretta + (Frank) Retired	9	05	**2017 Normand Avenue** **Bossier City, LA 71112**	Ofc Fax Hm 318-742-3049
Langford, Charles R. + (Beverly) Springhill	8	01	**P.O. Box 545** **Springhill, LA 71075** rev_bev@juno.com	Ofc **318-539-9153** Fax 318-435-4399 Hm 318-539-2268
Lapuyade, Calvin O. (Myrtress) Retired	5	01	**6027 Estes Court** **Arvada, CO 80004**	Ofc Fax Hm 303-423-0873
Lathan, Roger D. + (Sedonia) Baton Rouge, Camphor Memorial	3	01	**7956 Jefferson Place Blvd-AptC** **Baton Rouge, LA 70809**	Ofc **225-775-4106** Fax 225-775-4106 Hm 225-928-0647
Lavo, John H. + (Anne) Retired	9	03	**22 Echo Ridge** **Haughton, LA 71037** jhlavo@cs.com	Ofc Fax 318-949-0217 Hm 318-949-2078
Laws, Willie + (Ramona) Beech Grove-Moses Chapel-Mt. Carmel	3	05	**5935 San Juan Drive** **Baton Rouge, LA 70811** Revlaws@aol.com	Ofc **225-389-5195** Fax 225-357-4651 Hm 225-357-4651
Lawson, Timothy E. + (Beverly) Houma, First	1	01	**6109 Highway 311** **Houma, LA 70360** fumc@visto.com	Ofc **504-868-7787** Fax 504-868-7086 Hm 504-872-4302
Lawton, Bob L. (Barbara) Retired	3	01	**1710 Highway 958** **Slaughter, LA 70777**	Ofc Fax Hm 225-683-4777
Lee, Chang Kyu (Yoo Soon) Retired	6	01	**4432 Alphonse Drive** **Metairie, LA 70006**	Ofc Fax Hm 504-885-1673
Lee, John M. + (Jerry) Slidell, First (Assoc.) *	7	01	**1107 Maine Street** **Slidell, LA 70458** johnjlee@bellsouth.net	Ofc **504-643-6437** Fax 504-643-6439 Hm 504-847-0169
Leidig, Raymond H., Jr. (Shela) Squyres	4	04	**P.O. Box 46** **Ragley, LA 70657** rleidigr@netscape.net	Ofc **337-725-6146** Fax Hm 337-725-6493
Lindsey, Terry A. (Christine) Port Barre-Krotz Springs-Lottie, Wilson Mem.	1	05	**113 Parlange Street** **Thibodaux, LA 70301**	Ofc **504-631-8382** Fax Hm 504-446-5524
Locascio, L. John + (Sara) Patterson	1	04	**P.O. Box 656** **Patterson, LA 70392** newman7@frewwwwb.com	Ofc **504-395-5333** Fax 504-395-5333 Hm 504-395-7141
Logan, J. Thomas + (Allyson) Destrehan, St. Charles	6	01	**P.O. Box 693** **Destrehan, LA 70047** scumc@aol.com	Ofc **504-764-8292** Fax 504-764-8178 Hm 504-764-3845
Longfellow, Harold Retired	9	03	**5520 E. Meadow Drive** **Bossier City, LA 71112** L-326@wertu.net	Ofc Fax Hm 318-741-1346
Lord, Jon M. (Lisa Ann) Dubach-Harmony Chapel	8	01	**7762 Annie Lee Street** **Dubach, LA 71235** jmlord@bayou.com	Ofc **318-777-3966** Fax Hm 318-777-3023

NAME,(SPOUSE) APPOINTMENT	D	CR	ADDRESS E-MAIL	PHONE
Love, H. Elizabeth St. Andrews (Associate)	3	02	**17510 Monitor** **Baton Rouge, LA 70817**	Ofc **225-752-2903** Fax 225-752-1133 Hm
Love, Terry A. + (Martha) Monroe, First (Assoc.)	5	01	**3900 Loop Road** **Monroe, LA 71201**	Ofc **318-325-7335** Fax 318-325-8320 Hm 318-323-3806
Lovell, Clint + (June) Pine Ridge-Tangipahoa	7	04	**P. O. Box 64** **Tangipahoa, LA 70465-0064** oscarlovel@aol.com	Ofc **504-229-8594** Fax 504-229-4828 Hm 504-645-9093
Lowe, Terral T. + (Evelyn) Retired	8	01	**611 Milton** **Minden, LA 71055**	Ofc **318-377-6756** Fax Hm
Lowry, David (Mary Sue) Retired	6	01	**1402 Bentwood Road** **Austin, TX 78722**	Ofc Fax Hm 512-302-0041
Lucas, Lisa E. + Kinder-Elizabeth	4	02	**P.O. Box 297** **Kinder, LA 70648** revlisa@hotmail.com	Ofc **337-738-2254** Fax Hm 337-738-5519
Lueg, Carl F. + (Lois) Lake Charles, First (Pastor Emeritus) *	4	01	**530 Helen Street** **Lake Charles, LA 70601**	Ofc **337-436-6656** Fax Hm 337-436-0878
Lynch, Wesley O., Jr. + (Jeanne) Retired	8	01	**1200 Dubach** **Ruston, LA 71270** wolynch@tcainternet.com	Ofc Fax Hm 318-255-8761
Lyons, D. Dale (Cordia) Retired	3	01	**1558 Wildwood Lane** **Slidell, LA 70458**	Ofc Fax Hm 504-726-0195
MacKenzie, Tracy L. + Wesley Fnd, MSU/Sulphur, Henning Mem (Assoc.	4	01	**501 E. Sale Road** **Lake Charles, LA 70605** hmtlmack@camtel.net	Ofc **337-477-2191** Fax Hm 337-625-5702
Maddin, J. Lawrence + (Gayle) St. Timothy-on-North Shore (Pastor Emeritus)*	7	01	**1123 Albert Street** **Mandeville, LA 70448** jlarryma@aol.com	Ofc **504-626-3307** Fax 504-727-4862 Hm 504-626-4389
Malone, T. Lynn + (Vanessa) Morgan City, Pharr Chapel	1	02	**517 Federal Avenue** **Morgan City, LA 70380** lmalone11@juno.com	Ofc **504-384-7984** Fax 504-384-7973 Hm 504-384-7973
Mann, Ashley L. (Gregory) Asbury (Assoc.)-Wesley United Campus Ministry	1	04	**238 General Gardner Avenue** **Lafayette, LA 70501**	Ofc **337-235-6073** Fax 337-233-2262 Hm 337-988-6508
Mann, Gregory G. + (Ashley) Lafayette, Asbury (Assoc.)	1	02	**101 Live Oak Boulevard** **Lafayette, LA 70503** saintsfann@yahoo.com	Ofc **337-984-4211** Fax 337-984-4214 Hm 337-988-6508
Marcel, Lionel J. (Mary) Retired	2	03	**742 Intrepid Drive** **Garland, TX 75043** Ljmpreacher@aol.com	Ofc Fax Hm 972-682-9967
Marcussen, Helen P. (Charley) Retired	7	01	**1465 11th Street** **Slidell, LA 70458**	Ofc Fax Hm 504-641-2015

NAME,(SPOUSE) APPOINTMENT	D	CR	ADDRESS E-MAIL	PHONE
Martin, Mark R. (Rhonda) Baton Rouge, Blackwater	3	01	**10000 Blackwater Road** **Baker, LA 70714**	Ofc **225-261-4646** Fax 225-261-4699 Hm 225-261-2758
Martin, Robert K. (Carol) Asst. Prof. Cong. Lead., St.Paul Sch Theology	2	01	**5123 Truman Road** **Kansas City, MO 64127**	Ofc **816 483-9600** Fax Hm
Matthews, Graham P., Jr.+ (Sharon) Dir. Annual Conference Relations, GBHEM	6	01	**P.O. Box 871** **Nashville, TN 37202-0871** gmatthews@gbhem.org	Ofc **615-340-7402** Fax 615-340-7379 Hm 615-717-0370
Maxey, William Jack (Shirley) Arizona-Lisbon	8	05	**P.O. Box 38** **Sibley, LA 71073**	Ofc **318-371-0089** Fax Hm 318-377-4150
Maxwell, G. Larry, Sr. + (Virginia) Leesville, First-Holly Grove	4	01	**202 N. Fifth Street** **Leesville, LA 71446**	Ofc **337-239-3828** Fax 337-392-9396 Hm 337-239-2282
May, Thomas G. (Donna) Couley (T.B.S.)	2	10	**183 Rufus Long Road** **Winnfield, LA 71483** tgmay@iamerica.net	Ofc Fax Hm 318-628-4956
Mayo, S. Alvin (Donalda) Retired	8	04	**416 N. Harrison** **Cushing, OK 74023**	Ofc Fax Hm 918-225-2036
Mayo, William F. (Evelyn) Shreveport, First (Assoc.) *	9	01	**6014 Cinderella Lane** **Shreveport, LA 71105**	Ofc **318-424-7771** Fax Hm 318-868-0929
McClain, Joe W. (Mary Ann) Slidell, First	7	01	**433 Erlanger** **Slidell, LA 70458-3429**	Ofc **504-643-6437** Fax 504-643-6439 Hm 504-643-5081
McClay, Gregory, Sr. + (Delores) Lutcher Chapel-Gonzales, St. Landry	3	05	**8441 Frank Avenue** **Baton Rouge, LA 70811**	Ofc **225-687-4341** Fax Hm 225-357-9191
McConnell, Clay K. (Leigh-Baskin) Grace (Assoc.)	9	04	**9400 Ellerbe Road** **Shreveport, LA 71105**	Ofc **318-865-2070** Fax 318-865-6011 Hm 318-868-1943
McConnell, M. Theresa + (David Switzer) Noel (Assoc.)	9	01	**7310 University Drive** **Shreveport, LA 71105** mtmccon@aol.com	Ofc **318-221-5207** Fax 318-425-7643 Hm 318-524-1316
McCullough, Victor T. + (Nancy Jean) Mount Zion	6	01	**P.O. Box 15600** **New Orleans, LA 70175-5600** mzumc@bellsouth.net	Ofc **504-895-6110** Fax 504-899-7067 Hm 504-393-0510
McCutcheon, William M. (E. Louise) Retired	3	01	**5948 Westridge Drive** **Baton Rouge, LA 70817**	Ofc Fax Hm 225-751-6414
McDonald, William K. + (Judith) Boyce, First-MacArthur Drive	2	05	**59 Sandy Lane** **Elmer, LA 71424** windfingers@centurytel.net	Ofc **318-793-5612** Fax 318-793-5612 Hm 318-793-5612
McGuire, Douglas + (Mabel) Retired	8	01	**810 Redbud Street** **Ruston, LA 71270** abdollah@juno.com	Ofc Fax Hm 318-251-9099

NAME,(SPOUSE) APPOINTMENT	D	CR	ADDRESS E-MAIL	PHONE
McKeithen, J. Pierce + (Ruby) Retired	5	01	**3215 Westminister** **Monroe, LA 71201** revdoc@bayou.com	Ofc Fax Hm 318-388-0744
McLain, William (Bill) H+ (Lori) Pride, Bethel	3	04	**P.O. Box 505** **Greenwell Springs, LA 70739** whmclain@aol.com	Ofc **225-261-2185** Fax 225-261-2185 Hm 225-273-9844
McLaurin, Michael D. + (Lu An) New Iberia, First	1	01	**119 Jefferson Street** **New Iberia, LA 70560** mikemclaurin<fumc@msis.net>	Ofc **337-369-3721** Fax 337-367-5079 Hm 337-369-3514
McLemore, Cage M. (Nell) Ebenezer-Branch *	4	01	**115 Acadian Drive** **Lafayette, LA 70503** NelCage@aol.com	Ofc Fax 337-264-0345 Hm 337-264-0339
McVay, George A. Bethel */Pleasant Grove *	2	03	**206A-Washboard Street** **Pineville, LA 71360**	Ofc Fax Hm 318-640-6959
Means, Jerry A. + (Pat) Ida *	9	01	**P. O. Box 238** **Ida, LA 71044**	Ofc **318-284-3350** Fax Hm 318-284-3350
Means, Jesse L., Jr. (Patricia) Concord-New Hope (T.B.S.)	3	08	**P.O. Box 1927** **St. Francisville, LA 70775**	Ofc Fax Hm 225-635-4114
Medak, Pete (Marie) Retired	5	01	**1801 Milton** **Monroe, LA 71201**	Ofc Fax Hm 318-323-3578
Meek, Richard R. (Carol) Retired	5	01	**1510 Tidewater Drive** **Monroe, LA 71203**	Ofc Fax Hm 318-343-3923
Mercer, Amy K. Broadmoor, Min. of Discipleship and Missions	3	15	**10230 Mollylea Drive** **Baton Rouge, LA 70815**	Ofc **225-924-6269** Fax 225-928-6472 Hm 225-928-1431
Miller, Daniel H. (Cassie) Chaplain, Northeast Hospice Services	4	01	**4429 Kinglet** **Houston, TX 77035**	Ofc Fax Hm 713-721-3283
Miller, Larry G. + (Linda) Bossier City, First	9	01	**201 John Wesley Boulevard** **Bossier City, LA 71112** llslmiller@aol.com	Ofc **318-742-3823** Fax 318-746-1819 Hm 318-746-0262
Miller, Michael G. + (Barbara) Tunica	3	06	**5842 Jane Marie Drive** **Zachary, LA 70791** cpcu1@ix.netom.com	Ofc **225-923-1627** Fax Hm 225-297-0213
Miller, Robert R. + (Muriel) Retired	2	01	**3720 Carl Road** **Alexandria, LA 71302**	Ofc Fax Hm 318-445-3828
Miller, William J. (Gwendolyn) Baton Rouge, Hughes Memorial	3	01	**1358 Village Park** **Baton Rouge, LA 70810**	Ofc **225-383-4351** Fax Hm 225-766-3775
Millet, Virginia Chaplain, UAB Hospital-P125 W. Pavilion	3	01	**619 South 19th Street** **Birmingham, AL 35233-6555**	Ofc **205-934-2670** Fax 205-934-2085 Hm 205-870-3440

NAME,(SPOUSE) APPOINTMENT	D	CR	ADDRESS E-MAIL	PHONE
Milliron, Doug + (Monabeth) Bunkie, David Haas Mem.-Trinity-White's Chap	2	01	**P.O. Box 680** **Bunkie, LA 71322** dougmilliron@juno.com	Ofc **337-346-2764** Fax 337-346-9545 Hm 337-346-6322
Milliron, Joshua + (Allison) Slidell, Aldersgate (Assoc.)	7	02	**360 Robert Road** **Slidell, LA 70458**	Ofc **504-641-5829** Fax 504-641-6923 Hm
Milstead, C. C. Indian Village (T.B.S.)	8	10	**210 Lilinda Drive** **Ruston, LA 71270**	Ofc **318-251-2690** Fax Hm
Milton, W. Spiller + (Barbara) Lafayette, First	1	01	**P.O. Box 2039** **Lafayette, LA 70502** firstumc@eatel.net	Ofc **337-233-3811** Fax 337-233-3813 Hm 337-984-6645
Mims, Cecil C. Retired	5	03	**P.O. Box 263** **Mer Rouge, LA 71261**	Ofc Fax Hm 318-647-3691
Minyard, William P. + (Jan) Bernice-Beech Grove-Summerfield	8	09	**P.O. Box 189** **Bernice, LA 71222-0189** revwpminyard@aol.com	Ofc **318-285-7667** Fax Hm 318-285-7462
Mitchell, James W. + (Delaine) Mandeville, St.Timothy-on-the-North Shore	7	01	**335 Asbury Drive** **Mandeville, LA 70471-3136** jdmitchell@eatel.net	Ofc **504-626-3307** Fax 504-727-4862 Hm 504-674-7921
Mitchell, Madeline + (Daryl) Wesley-Mt. Vernon	1	06	**1035 Orphe Road** **St. Martinville, LA 70582**	Ofc Fax Hm 337-394-4387
Mitchell, Marva L. + Peoples Community Center-Felicity	6	04	**4011 Franklin Avenue** **New Orleans, LA 70122**	Ofc **504-524-1041** Fax 504-524-9495 Hm 504-945-1239
Monk, Monica + Appt. to Attend School, St. Paul School Theo.	1	02	**P.O. Box 177** **Tescott, KS 67484**	Ofc Fax Hm 785-283-4714
Montegudo, Ellen B. + Greenwell Springs, Magnolia	3	01	**16024 Greenwell Springs Road** **Greenwell Springs, LA 70739** EllenMontegudo@cs.com	Ofc **225-261-2789** Fax 225-262-7314 Hm 225-261-1577
Montegudo, J. Sidney + Baton Rouge, Broadmoor, Director of Music	3	16	**10230 Mollylea Drive** **Baton Rouge, LA 70815**	Ofc **225-924-6269** Fax 225-928-9472 Hm 225-766-7339
Moon, William A., III + (Ann) Winnsboro-Gilbert	5	01	**1502 West Street** **Winnsboro, LA 71295**	Ofc **318-435-4392** Fax Hm 318-435-5656
Moore, Fred B., Jr. + (Betty) Kentwood-Mt. Hermon *	7	03	**P.O. Box 242** **Kentwood, LA 70444-0242**	Ofc **504-229-5531** Fax Hm 504-229-8532
Moore, Roy Bryan + (Mildred) Jonesboro	8	01	**P.O. Box 156** **Jonesboro, LA 71251** jumc@pineynet.com	Ofc **318-259-2258** Fax 318-259-4891 Hm 318-259-2364
Moore-James, Darlene + (Joshua) Slidell, Hartzell Mt. Zion	7	01	**41040 Highway 190 E** **Slidell, LA 70461**	Ofc **504-643-3555** Fax 504-643-7801 Hm 504-641-1588

NAME,(SPOUSE) APPOINTMENT	D	CR	ADDRESS E-MAIL	PHONE
Moreland, Byrl J. (Martha) Retired	3	01	**2227 Cully Drive** **Baton Rouge, LA 70816**	Ofc Fax Hm 225-753-3594
Morgan, Donald R. + (Bonnie Sue) Plaquemine, First	3	01	**23645 Church Street** **Plaquemine, LA 70764**	Ofc **225-687-2384** Fax 225-687-6680 Hm 225-687-4005
Morgan, Eddie E., Jr. + (Jackie) Pine Grove-Montpelier-Nesom Memorial *	7	01	**700 Hardy** **Amite, LA 70422** emorgan@699.juno.com	Ofc Fax 504-747-1379 Hm 504-747-1379
Morgan, J. Penn + (Charlotte) Clinton-Clear Creek	3	01	**P.O. Box 1829** **Clinton, LA 70722** cmorganp@aol.com	Ofc **225-683-5472** Fax 225-683-1025 Hm 225-683-8135
Morgan, Jarrell R. (Jeannie) Retired	9	04	**697 Barron Road** **Keithville, LA 71047**	Ofc Fax Hm 318-925-2646
Morris, Lewis M., Jr. (Martha Ann) Walker, Friendship-Corbin	7	05	**1710 O'Brien** **Baton Rouge, LA 70810**	Ofc **225-922-0103** Fax Hm 225-819-9254
Moses, Anice N. + (Rodney) Washington Circuit	5	06	**P.O. Box 1576** **Bastrop, LA 71221**	Ofc Fax 318-283-8272 Hm 318-283-8272
Mosher, Roger E. (Debbie) New River	3	05	**17470 Highway 933** **Prairieville, LA 70769**	Ofc Fax Hm 225-622-3123
Mouser, Roy E. + (LaVerne) Retired	9	01	**600 E Flournoy Lucas Road, K2** **Shreveport, LA 71115**	Ofc Fax Hm 318-798-7586
Mulkey, Terry L. (Mae Dean) Leave of Absence	3	01	**12472 E. Glen Haven Drive** **Baton Rouge, LA 70815**	Ofc Fax Hm 225-274-9342
Munyon, Carl D. + (Linda) Caddo Heights	9	05	**1809 Pollyanna** **Shreveport, LA 71112**	Ofc **318-861-2679** Fax Hm 318-549-2518
Murray, Barbara L. + New Orleans District Missioner	6	16	**7771 Wales Street** **New Orleans, LA 70126**	Ofc **504-488-5430** Fax 504-488-5431 Hm 504-242-7042
Nash, Roy B. (Kay) Pastoral Counselor, Bohlen & Assoc.	6	01	**5004 Eagle Ridge** **Springfield, IL 62707-7830**	Ofc **217-546-3100** Fax 217-546-3284 Hm 217-787-6975
Nedd, Donny R. + (Josetta) McDonald	9	05	**2621 Circle Drive** **Shreveport, LA 71107**	Ofc **318-925-8751** Fax Hm 318-222-5622
Nelson, Cheryl L. (Jackie) Oil City-Belcher	9	05	**5179 Linton Cutoff Road** **Benton, LA 71006** jlnelson12@aol.com	Ofc **318-965-0178** Fax Hm 318-965-0178
Nelson, Judy E. + Chaplain, Pendleton Memorial Meth. Hospital	6	01	**5620 Read Boulevard** **New Orleans, LA 70127**	Ofc **504-244-5430** Fax 504-244-5495 Hm 504-242-7611

NAME,(SPOUSE) APPOINTMENT	D	CR	ADDRESS E-MAIL		PHONE
Newman, Ellis	2	04	**P.O. Box 4285**	Ofc	**318 352-2888**
			Natchitoches, LA 71457	Fax	
Natchitoches, First (Assoc.)/NrthW Wesley Fdn				Hm	318 352-8213
Nichols, Randall K.	3	01	**10 Grange Avenue**	Ofc	
(Meredith)			**Levenshulme, Manchester M192G**	Fax	
British Methodist Church, Withington Circuit				Hm	
Nolan, William E. +	9	01	**401 Irving Bluff Road**	Ofc	**318-424-7771**
(Janet)			**Shreveport, LA 71107**	Fax	318-429-6888
Shreveport, First (Assoc.) * Visitation				Hm	318-222-3528
Norman, Larry D. +	3	01	**527 North Boulevard**	Ofc	**225-346-1646**
			Baton Rouge, LA 70802-5700	Fax	225-383-2652
Dir., Volunteers in Mission			lduckn@aol.com	Hm	225-383-3144
Norris, Leslie P. +	3	01	**5713 Superior Drive, Ste. A-1**	Ofc	**225-296-0668**
(Roszeta)			**Baton Rouge, LA 70816**	Fax	225-293-6551
Baton Rouge, District Superintendent			BRdistrict@aol.com	Hm	225-927-0696
Northen, Elizabeth M. +	4	02	**610 E. 10th Avenue**	Ofc	**337-335-3336**
			Oakdale, LA 71463	Fax	
Oakdale				Hm	337-335-2411
O'Bannon, M. Quinn +	9	02	**3715 Youree Drive**	Ofc	**318-861-0586**
			Shreveport, LA 71105-2131	Fax	318-869-4319
Shreveport, Broadmoor (Assoc.)			Quinn@Broadmoorumc.org	Hm	318-869-2310
O'Dell, Larry D. +	9	01	**1204 Crabapple**	Ofc	**318-686-2553**
(Judy)			**Shreveport, LA 71118**	Fax	318-686-2578
Shreveport, Christ			tuffyodell@aol.com	Hm	318-686-2869
O'Dell, M. Jack +	9	01	**P.O. Box 41188**	Ofc	**318-869-5156**
(Amanda Hope)			**Shreveport, LA 71134-1188**	Fax	318-869-5168
Dir. CSCC, Centenary College, Chaplain			jodell@centenary.edu	Hm	318-687-8039
Olmsted, Lewis L. +	6	01	**1309 Whitney**	Ofc	**504-366-6685**
(Sharon)			**Gretna, LA 70056**	Fax	
Gretna				Hm	504-361-1023
Paine, Marshall C.	3	04	**1232 E. Stanwick Place**	Ofc	
(Mary Katherine)			**Baton Rouge, LA 70810-2865**	Fax	
Retired				Hm	225-924-3565
Parker, Walter L., Jr. +	5	01	**407 First Street**	Ofc	**318-559-2260**
(Shirley)			**Lake Providence, LA 71254**	Fax	318-559-9451
Lake Providence			wlparker@bayou.com	Hm	318-559-1504
Parks, W. Ed, Sr. +	8	01	**P.O. Box 287**	Ofc	**318-292-5362**
(Becky)			**Marion, LA 71260-0287**	Fax	
Marion-Bird's Chapel *				Hm	318-292-5420
Parr, Walter L., Jr. +	9	01	**P.O. Box 555**	Ofc	**318-938-5225**
(Anne)			**Greenwood, LA 71033**	Fax	318-938-5254
Greenwood-Bethany			gumc@softdisk.com	Hm	318-938-5645
Patton, Isaac A., Jr.	5	01	**2324 Sauvelle**	Ofc	**318-281-2610**
(Velma June)			**Monroe, LA 71201**	Fax	
Beekman-Lea Joyner (Min. of Visitation) *				Hm	318-323-4053
Pearce, George F., Jr. +	9	01	**6020 Gaylyn**	Ofc	**318-861-0586**
			Shreveport, LA 71105	Fax	318-869-4319
S'port, Broadmoor (Pastor Emeritus) *				Hm	318-868-5022

NAME,(SPOUSE) APPOINTMENT	D	CR	ADDRESS E-MAIL	PHONE
Peel, L. Alton, Sr. (Rose) Retired	8	04	**P.O. Box 86** **Huttig, AR 71747**	Ofc **870-943-2517** Fax Hm
Peeples, William D. + (Adeleine Fane) Shreveport, District Superintendent	9	01	**P.O. Box 41188** **Shreveport, LA 71134-1188** grayspray@aol.com	Ofc **318-869-5729** Fax 318-865-9623 Hm 318-861-6922
Pennington, Walter B. (Dorothy) New Orleans, Grace	6	05	**71525 Josephine Road** **Covington, LA 70433**	Ofc **504-524-5986** Fax Hm 504-893-4148
Penuell, Charles R. (Lynn) Athens (T.B.S.)	8	10	**5438 Athens Avenue** **Athens, LA 71003**	Ofc **318-247-1100** Fax Hm 318-258-5061
Peplow, Debra M. + (Richard) Wesley Chapel-Maurepas	7	06	**16040 Jr McLin Road** **Walker, LA 70785** dpheaven@aol.com	Ofc **225-386-6021** Fax 225-686-1159 Hm 225-686-1159
Perry, Nathaniel P. (Clytie) Retired	3	01	**946 North 23rd** **Baton Rouge, LA 70802**	Ofc Fax Hm 225-344-3105
Peterson, Robert W. + (Robbie) Retired	9	03	**628 Ellerbe Gardens Boulevard** **Shreveport, LA 71106-7457**	Ofc Fax 318-868-2884 Hm 318-868-2884
Petty, Benjamin A. (Mary) Retired	6	01	**3436 Lovers Lane** **Dallas, TX 75225**	Ofc Fax Hm 214-361-1743
Peyton, Owen H., Sr. + (Belinda) Downsville-Bethel	8	03	**P.O. Box 86** **Downsville, LA 71234**	Ofc **318-982-7309** Fax 318-982-7042 Hm 318-982-5328
Peyton, Robert L. + (Elizabeth) Retired	8	01	**2088 6th Street** **Arcadia, LA 71001**	Ofc Fax Hm 318-263-8135
Phelps, Jack D. + (Sherry) Sterlington, St. Andrew's *	5	01	**164 Church Street** **Sterlington, LA 71280**	Ofc **318-665-4479** Fax Hm 318-397-3878
Pickett, Henry E., Sr. (Betty) Retired	4	01	**156 Lee Street** **Lake Charles, LA 70605**	Ofc Fax Hm 337-474-1688
Pittman, Gaynell + (Raymond) Convent, St. James	3	05	**3017 Spain Street** **New Orleans, LA 70122**	Ofc **504-942-1756** Fax 504-943-3589 Hm 504-943-3589
Player, Oscar E. + (Debbra) Pleasant Valley-Mt.Zion-Fairview-New Light	9	03	**3014 Butler Hill Road** **Benton, LA 71006**	Ofc **318-326-5204** Fax Hm 318-326-5204
Poole, Franklin P. + (Mary) Retired	3	01	**302 Lewis Lane** **Oxford, MS 38655** fpoole@ayrix.net	Ofc Fax Hm 662-281-8103
Poole, James M. + (Retta) Natchitoches, First (Assoc.) *	2	01	**1905 Nolley** **Natchitoches, LA 71457** Jpoole@cp-tel.net	Ofc **337-357-8296** Fax 337-356-0946 Hm 337-356-0946

NAME,(SPOUSE) APPOINTMENT	D	CR	ADDRESS E-MAIL	PHONE
Porter, Steven J. + (Sally) Shreveport, St. Luke's	9	01	**6012 Youree Drive** **Shreveport, LA 71105** stlukes@prysm.net	Ofc **318-868-3613** Fax 318-868-3614 Hm 318-797-0603
Poss, A. Richard + (Nelda) Monroe, Reveille *	5	03	**426 Bayou Oaks Drive** **Monroe, LA 71203** ssop42@yahoo.com	Ofc **318-323-1804** Fax Hm 318-345-5453
Potter, Robert L. + (Joan) Retired	9	01	**1610 Regatta** **Shreveport, LA 71119** bobbypotter@aol.com	Ofc Fax Hm 318-635-9212
Price, Wybra J., II + (Judy) Thibodaux, First-Vacherie	1	01	**1255 Canal Boulevard** **Thibodaux, LA 70301** fumcthib@mobiletel.com	Ofc **504-447-4287** Fax 504-446-8727 Hm 504-447-4295
Pugh, Susan C. + Roanoke-Lake Arthur	4	04	**P.O. Box 128** **Roanoke, LA 70581** spugh@cfweb.net	Ofc **337-753-2485** Fax Hm 337-753-2045
Putnam, Byron W. + (Heather) Haynesville-Shongaloo	8	01	**P.O. Box 505** **Haynesville, LA 71038-0505**	Ofc **318-624-0516** Fax 318-624-0510 Hm 318-624-0558
Pyles, Jimmie D. + (Dessie) Ruston, District Superintendent	8	01	**901 South Vienna** **Ruston, LA 71270** jpyles@bayou.com	Ofc **318-251-2690** Fax 318-251-3639 Hm 318-255-2041
Ramsey, W. Dwight + (Gay) New Orleans, First	6	01	**3401 Canal Street** **New Orleans, LA 70119** dramsey98@mindspring.com	Ofc **504-488-0856** Fax 504-488-0926 Hm 504-837-0088
Ray, James E., Sr. + Pineville, Wesley-Booneville, Wesley	2	04	**1615 Turner Street** **Alexandria, LA 71301**	Ofc **318-443-4017** Fax Hm 318-442-6176
Raymond, Fulton A., Sr. + (Persephone) Jeanerette, St. Paul-Fitzgerald-Mt.Zion *	1	03	**124 W. Hyacinth Street** **St. Martinville, LA 70582**	Ofc **337-276-6453** Fax Hm 337-394-6283
Reagan, Wesley C. + (Linda) St. Luke's	6	01	**5875 Canal Boulevard** **New Orleans, LA 70124** W2L2Reagan@aol.com	Ofc **504-486-3982** Fax 504-487-1964 Hm 504-288-8401
Redden, Louis W. (Carmen) Oak Ridge	5	05	**3511 Bon Aire Drive** **Monroe, LA 71203**	Ofc Fax Hm 318-343-8971
Reed, Kenneth R. + (Bobbie Lee) Senior Advisor/Consultant LA UM Foundation *	3	01	**527 North Boulevard** **Baton Rouge, LA 70802-5700** retkrreed@aol.com	Ofc **225-346-1646** Fax 225-343-0756 Hm 225-757-1343
Reeves, Samuel D. Disability Leave	3	01	**24205 Charles Drive** **Plaquemine, LA 70764**	Ofc Fax Hm 225-685-0970
Reid, James Wendell + (Sara) Colfax	2	04	**402 Main Street** **Colfax, LA 71417** eleos@juno.com	Ofc **318-627-3603** Fax 318-627-5488 Hm 318-627-5488
Rhoads, Carl E., III + (Ann) Exec. Dir. of Adm. Serv./Treas./Sec./Stat.	3	01	**527 North Boulevard** **Baton Rouge, LA 70802** crhoads@bellsouth.net	Ofc **225-346-1646** Fax 225-383-2652 Hm 225-383-7052

NAME,(SPOUSE) APPOINTMENT	D	CR	ADDRESS E-MAIL	PHONE
Richardson, C. Gerald + (Carolyn) GBOD, Dir. Conf.Spiritual Leadership Develop.	2	01	**P.O. Box 840** **Nashville, TN 37202-0840** grichardson@gbod.org	Ofc **615-340-7142** Fax 615-340-7006 Hm 615-361-7499
Richardson, Carol R. (Robert) James Chapel-Lee's Landing	7	05	**61510 Queen Anne Drive** **Lacombe, LA 70445-2840** rrrich@bellsouth.net	Ofc Fax Hm 504-882-5790
Riley, Johnny M. + (Angela) Bastrop, Mt. Olive	5	05	**102 Freddy Street** **Monroe, LA 71202-7114** revjr6266@aol.com	Ofc **318-362-6700** Fax Hm 318-361-3830
Risinger, Donald M. (Hettie Sue) Retired	4	01	**5055 Panther Creek Drive #5311** **The Woodlands, TX 77381**	Ofc Fax Hm 281-292-4869
Roberts, W. Arnold + (Nancy) Belle Chasse	6	01	**226 Fort Jackson** **Belle Chasse, LA 70037** BelleChasseUMC@aol.com	Ofc **504-394-1976** Fax 504-394-1972 Hm 504-394-3722
Robertson, Larry D. + (Mary) Greensburg, Day's-Center-Darlington *	7	01	**P.O. Box 8693** **Clinton, LA 70722-8693**	Ofc Fax 225-222-3889 Hm 225-683-6760
Robertson, Minns S. (Mildred) Retired	5	01	**205 Alvin Street** **Columbia, LA 71418-9240**	Ofc Fax Hm 318-649-6426
Robinson, Ira M. + (Mary) Lafayette, Asbury (Assoc.) *	1	01	**201-J Long Plantation Road** **Lafayette, LA 70508** revirarobinson@prodigy.net	Ofc **337-984-4211** Fax 337-989-8954 Hm 337-989-8954
Robinson, Nolan M. + (Angel) Mandeville, Newell	7	05	**64016 Fornea Road** **Angie, LA 70426-3888**	Ofc **504-732-6615** Fax Hm 504-732-4239
Roland, Patricia W. + Peck-Delgado Campus Ministry	6	09	**3631 Washington Avenue** **New Orleans, LA 70125**	Ofc **504-821-1292** Fax Hm 504-828-9789
Roper, Charles B. (Eileen) Grayson	5	01	**P.O. Box 177** **Grayson, LA 71435**	Ofc Fax Hm 318-649-6466
Ross, Carolyn (CeeCee) + (Robert L.) Wiley-Green Chapel	1	05	**9154 Belcaro Drive** **Baton Rouge, LA 70815** ceerelon@yahoo.com	Ofc Fax 225-927-5549 Hm 225-926-5745
Ross, R. Don + (Ann) Alexandria, Horseshoe Drive	2	01	**1600 Horseshoe Drive** **Alexandria, LA 71301** Robertrrdonross@altavista.com	Ofc **318-442-1984** Fax 318-445-4044 Hm 318-443-8246
Ross, Robert L. + (CeeCee) Evangeline	3	04	**4260 Evangeline Street** **Baton Rouge, LA 70805** ceeceerob@aol.com	Ofc **225-356-4459** Fax 225-356-6604 Hm 225-926-5745
Rountree, Joseph L. + (Judith) Delhi-Crowville	5	03	**112 Charter** **Delhi, LA 71232-2106**	Ofc **318-878-2147** Fax Hm 318-878-5536
Rousseau, Emile A., Jr. + (Pattie) West Monroe, Asbury	5	09	**P.O. Box 697** **West Monroe, LA 71294** revemile@hotmail.com	Ofc **318-323-7471** Fax 318-323-7471 Hm 318-396-4657

NAME,(SPOUSE) APPOINTMENT	D	CR	ADDRESS E-MAIL	PHONE
Rowell, William A., Jr. + (Betty) Kenner, First	6	01	**P.O. Box 1049** **Kenner, LA 70063** browell@dellnet.com	Ofc **504-469-4796** Fax 504-465-0632 Hm 504-469-7648
Rowland, Robert G. + (Glenver) Ferriday-Clayton	5	01	**P.O. Box 440** **Ferriday, LA 71334-0440**	Ofc **318-757-3592** Fax Hm 318-757-4012
Rushing, Dalton Edward + (LaJeanne) Pine Grove (T.B.S.)	8	10	**295 Hyatt Road** **Ruston, LA 71270**	Ofc **318-247-1286** Fax Hm 318-247-6277
Sabin, Linda E. (Paul) West Monroe, Woodlawn	5	05	**2702 Huntington Street** **Monroe, LA 71201** lsabin28@aol.com	Ofc **318-342-1642** Fax 318-342-1567 Hm 318-325-7011
Sabin, Paul E. + (Linda) Dir. of Develop., Methodist Children's Home	5	01	**P.O. Box 929** **Ruston, LA 71273-0929** lsabin28@aol.com	Ofc **318-255-5020** Fax 318-255-5457 Hm 318-325-7011
Sanfiel, Marta L. Retired	6	01	**4509 Deering Court** **Lexington, KY 40515**	Ofc Fax Hm 606-273-3285
Sanson, Riley W., Jr. + (Tommie) Natchitoches, Oak Grove	2	09	**591 Highway 504** **Natchitoches, LA 71457**	Ofc Fax Hm 318-352-8113
Santana-Ruiz, Benjamin (Dielma) Shreveport, Ellerbe Road-Keithville	9	02	**10130 Ellerbe Road** **Shreveport, LA 71106** bensantana@hotmail.com	Ofc **318-797-8608** Fax 318-798-2717 Hm 318-798-2717
Scarf, John E. + (Lynella) Retired	5	01	**103 Green Forest Drive** **Monroe, LA 71203**	Ofc Fax Hm 318-343-6808
Schaub, James R. + (Alice) Gueydan-Kaplan	4	01	**501 Main Street** **Gueydan, LA 70542**	Ofc **337-536-6732** Fax Hm 337-536-6464
Scott, Charles E. (Mary Virginia) Retired	2	01	**5524 Monument Road** **Jasper, GA 30143**	Ofc Fax Hm 770-893-1778
Scott, Ernest E. + (Janice) Alexandria, Newman	2	03	**P.O. Box 1866** **Alexandria, LA 71301** EEScott@kricket.net	Ofc **318-442-4434** Fax 318-442-4434 Hm 318-442-2979
Scott, Lloyd E. + (Diana) Golden Meadow-Grand Isle	6	04	**135 E. 162nd Street** **Galliano, LA 70354**	Ofc **504-475-7412** Fax 504-475-7412 Hm 504-475-5609
Scott-Welch, J. Richard + (Melanie) Jennings	4	01	**P.O. Box 712** **Jennings, LA 70546** dickandmel@aol.com	Ofc **337-824-4079** Fax 337-824-7679 Hm 337-824-2117
Sewell, John H. (Louise) Retired	1	01	**112 Coyell Drive** **Houma, LA 70363**	Ofc Fax Hm 504-851-3613
Sewell, John Howard (Sally) Victorious Christian Living, Int'l-Exec.V.P.	3	01	**208 North 8th Street** **Opelika, AL 36801**	Ofc **334-705-0710** Fax 334-705-0769 Hm 334-749-8946

NAME,(SPOUSE) APPOINTMENT	D	CR	ADDRESS E-MAIL	PHONE
Sewell, William G. + (Michelle) Greensburg-Wesley Chapel	7	09	**P.O. Box 96** **Greensburg, LA 70441-0096** wsewell@i-55.com	Ofc **225-222-4550** Fax 225-222-3302 Hm 225-222-3302
Shamlin, Brunetta + (Gwyn) Maringouin, St. Peter, DCE	3	16	**402 Staring Lane** **Baton Rouge, LA 70810**	Ofc **225-344-2050** Fax Hm 225-766-9439
Shea, Flint E. + (Stacey) Madisonville, North Cross	7	01	**5200 Highway 22, Suite #2** **Mandeville, LA 70471** flintshea@aol.com	Ofc **504-792-5255** Fax 504-792-5257 Hm 504-792-1944
Sheehan, David J. + (Sylvia Lynette) Jackson-Ethel	3	01	**P.O. Box 250** **Jackson, LA 70748**	Ofc **225-634-7221** Fax Hm 225-634-7810
Shema, Judith A. + Tulane Wesley Center-Napoleon Avenue	6	01	**3600 Herald Street** **New Orleans, LA 70131** jshema@mailhost.tcs.tulane.edu	Ofc **504-866-8681** Fax Hm 504-392-7467
Shepherd, Linda K. + (Norman) Kilbourne-Locust Grove	5	04	**P.O. Box 128** **Kilbourne, LA 71253** lkshep@bayou.com	Ofc Fax Hm 318-428-3308
Sheppard, Doris R. + Pleasant Hill-Pelican *	9	05	**P.O. Box 25** **Pleasant Hill, LA 71065**	Ofc **318-796-3664** Fax Hm 318-796-3810
Sherer, Carol + (Robert) Director Christian Education, Rayne Memorial	6	16	**3900 St. Charles Avenue** **New Orleans, LA 70115** carolsherer@usa.net	Ofc **504-899-3431** Fax 504-899-4212 Hm 504-861-1641
Sherman, M. Stuart + (Maribeth) Memorial-Salem	8	01	**P.O. Box 186** **Simsboro, LA 71275** mandssherman@earthlink.net	Ofc **318-247-6515** Fax Hm 318-247-8670
Shirley, Fred O. (Fran) Retired	3	01	**1019 Heritage Drive** **Tuscaloosa, AL 35406**	Ofc Fax Hm 205-752-6523
Sibley, Lonnie M. + (Eleanor) Retired	3	01	**446 Ranchwood** **Baton Rouge, LA 70815**	Ofc Fax Hm 225-272-8373
Simmons, W. Odell (Dorothy) New Orleans, Aurora	6	01	**3300 Eton** **New Orleans, LA 70131** aurora@bellsouth.net	Ofc **504-394-5483** Fax Hm 504-394-5208
Simon, Dan C. Retired	4	03	**P.O. Box 84** **Jennings, LA 70546**	Ofc Fax Hm 337-824-5486
Sims, Jo Ann (Brett) Bartholomew (T.B.S.)	5	10	**13193 Red Rogers Road** **Bastrop, LA 71220** jsims@mghospital.com	Ofc **318-283-3859** Fax Hm 318-281-5234
Singletary, Paul C., Sr.+ (Dorothy) Retired	3	03	**13358 Highway 431** **St. Amant, LA 70774**	Ofc Fax Hm 225-644-3730
Sirman, William V. + (Carolyn) Retired	9	01	**3875 Line Avenue, Apt. 110** **Shreveport, LA 71106**	Ofc Fax Hm 318-219-0878

NAME,(SPOUSE) APPOINTMENT	D	CR	ADDRESS E-MAIL	PHONE
Skinner, Charles T. (Geeta) Lecompte-Bayou Chicot-Cheneyville	2	09	**P.O. Box 99** **Lecompte, LA 71346**	Ofc **318-776-5141** Fax 318-636-2148 Hm 318-776-9400
Skinner, James C. (Barbara) DeRidder, Wesley *	4	01	**1205 N. Texas Street** **DeRidder, LA 70634**	Ofc **337-463-6061** Fax Hm 337-463-6023
Slaughter, Demetric L. + (Lemuel) Wilson, Wesley-Asbury	3	05	**273 Roosevelt Street** **Port Allen, LA 70767**	Ofc Fax 225-925-3279 Hm 225-388-9412
Sloane, Bentley R. + Retired	9	01	**970 Audubon** **Shreveport, LA 71105**	Ofc Fax Hm 318-861-3142
Smith, Clyde T. + (Edna) Shreveport, Mt Zion-Johnson Chapel	9	05	**P.O. Box 248** **Keithville, LA 71047**	Ofc **318-636-6209** Fax Hm 318-925-6378
Smith, Gordon L., Sr. (Gerry) Retired	6	03	**1229 Bayou Road** **St. Bernard, LA 70085**	Ofc Fax Hm 504-682-7616
Smith, H. Austin + (Geraldine) Bossier City, First (Assoc.) *	9	03	**2521 Brown Circle** **Bossier City, LA 71111** grshas@aol.com	Ofc **318-742-3823** Fax Hm 318-742-2559
Smith, Kevin D. + (Jana) Monroe, St. Paul's (Assoc.)	5	09	**1901 Lexington Avenue** **Monroe, LA 71201** kjsmith97@freewwweb.com	Ofc **318-322-4454** Fax 318-322-4455 Hm 318-387-0291
Smith, Louis A. + (Barba) Bogalusa, Thirkield-Harry's Chapel	7	05	**P.O. Box 256** **Varnado, LA 70467-0256**	Ofc **504-732-8804** Fax Hm 504-732-2957
Smith, S. Kemper + (Anne) Christ (Assoc.)	9	01	**1204 Crabapple** **Shreveport, LA 71118** kemper@christ-umc.com	Ofc **318-686-2553** Fax 318-686-2578 Hm 318-868-4233
Smith, Timothy M. + (Giovanna) Pearl River	7	01	**58 Oak Tree Drive** **Slidell, LA 70458**	Ofc **504-863-7452** Fax Hm 504-761-6082
Snelling, Clarence H, Jr+ Retired	6	01	**2582 Eudora Street** **Denver, CO 80207** chsnelling@aol.com	Ofc Fax Hm 303-321-3386
Snelling, Murdock M., Jr. (Charlene) St. Paul's (Assoc.) *	5	05	**1302 Glenmar Avenue** **Monroe, LA 71201**	Ofc Fax Hm 318-323-1075
Solomon, Joe D. (Irene) Retired	5	03	**704 Erin Avenue** **Monroe, LA 71201**	Ofc Fax Hm 318-329-9228
Southall, Obie J. + (Maude) Cheneyville, St. Paul *	2	04	**109 Campground Road** **Palmetto, LA 71358**	Ofc Fax Hm 337-585-7409
Spiller, Ray R. + (Nancy) Rayville-Holly Ridge	5	01	**905 Louisa Street** **Rayville, LA 71269**	Ofc **318-728-4853** Fax 318-728-0269 Hm 318-728-5962

NAME,(SPOUSE) APPOINTMENT	D	CR	ADDRESS E-MAIL	PHONE
Spitzkeit, James W. + (Virginia) Retired	3	01	**1237 Winnrose Street** **Jackson, MS 39211-2720** spitzkeit@aol.com	Ofc Fax Hm 601-957-9867
Spurlock, Steven M. + (Lee Anne) Shreveport, Broadmoor	9	01	**3715 Youree Drive** **Shreveport, LA 71105-2131** stevenm@broadmoorumc.org	Ofc **318-861-0586** Fax 318-869-4319 Hm 318-869-4532
Stafford, R. Larry + (Rita) Monroe, First	5	01	**3900 Loop Road** **Monroe, LA 71201** fumcmon@iamerica.net	Ofc **318-325-7335** Fax 318-325-8320 Hm 318-325-6658
Stagg, Truman Crowley, Wesley (T.B.S.)	4	10	**325 E. Elm** **Crowley, LA 70526**	Ofc **337-783-0654** Fax Hm 337-334-7740
Standley, Theo (Ted) S. (Mary) Chaplain, Lafayette General Hospital *	1	01	**128 Bradford Drive** **Carencro, LA 70520**	Ofc **337-289-7991** Fax Hm 337-886-1250
Stephens, Harrell Steve (Lessa) Baton Rouge, St. Andrew's	3	01	**17510 Monitor Avenue** **Baton Rouge, LA 70817** Standrew@eatel.net	Ofc **225-752-2903** Fax 225-752-1133 Hm 225-751-6092
Stephens, Ulysse + (Annie Mae) Port Allen, Scott-Rosedale, Hartzell	3	03	**39203 Cornerview Road** **Gonzales, LA 70737**	Ofc **225-383-2234** Fax Hm 225-647-2691
Stiltner, Richard T. (Joyce) Retired	3	01	**10338 Bluebonnet Boulevard** **Baton Rouge, LA 70810**	Ofc Fax Hm 225-819-8701
Stinson, Van Alan + (Julie Ann) Baton Rouge, First (Assoc.)	3	04	**930 North Boulevard** **Baton Rouge, LA 70802** van@firstmethodist.org	Ofc **225-383-4777** Fax 225-383-4045 Hm 225-201-0610
Stokes, William M., Jr. + Retired	8	01	**Box 3007 Tech Station** **Ruston, LA 71270**	Ofc Fax Hm 318-255-5478
Stovall, James L. (Alice) Retired	3	01	**9320 W. Van Place** **Baton Rouge, LA 70815**	Ofc Fax Hm 225-923-1294
Strawbridge, Bill E. (Letty) Francis Asbury	3	04	**365 Little John Drive** **Baton Rouge, LA 70815** biletty@aol.com	Ofc **225-275-4928** Fax 225-275-4940 Hm 225-275-3462
Strickland, W. Mark + (Juanita C.) Logansport	9	01	**P.O. Box 177** **Logansport, LA 71049** mstrickland3@juno.com	Ofc **318-697-4601** Fax Hm 318-697-4386
Stringfield, Mickey D. + (Joyce) Chap./Dir. of Past. Care, Meth. Child. Home	8	01	**972 S. Barnett Springs Road** **Ruston, LA 71270**	Ofc **318-255-5020** Fax 318-255-5457 Hm 318-251-9906
Strong, William L. (Myrna) Boeuf Prairie (T.B.S.)	5	10	**P.O. Box 142** **Rayville, LA 71269**	Ofc Fax Hm 318-728-3972
Sutton, C. Ann + (Scott) Lafayette, Asbury (Assoc.)	1	04	**101 Live Oak Boulevard** **Lafayette, LA 70503** annsutton@asbury-umc.org	Ofc **337-984-4211** Fax 337-984-7844 Hm 337-367-0873

NAME,(SPOUSE) APPOINTMENT	D	CR	ADDRESS E-MAIL	PHONE
Swanson, Betty L. +	5	05	**303 Blankston Road**	Ofc
(Ray)			**Monroe, LA 71202**	Fax
Mangham			swan303@juno.com	Hm 318-322-6944
Sweazie, Hurvey, Jr.	2	10	**P.O. Box 997**	Ofc **318-473-4756**
(Margaret)			**Campti, LA 71411**	Fax
Campti, St. Paul-Mt. Zion/ St. Marks (T.B.S.)				Hm 318-793-8929
Tate, Darryl A. +	1	01	**4530 Moss Street**	Ofc **337-235-9145**
(Carolyn)			**Lafayette, LA 70507**	Fax 337-235-0879
Lafayette, Northwood			DTate100@aol.com	Hm 337-235-5451
Taylor, J. Roddy	2	01	**2550 Monroe Highway**	Ofc **318-640-1050**
(Linda)			**Pineville, LA 71360**	Fax 318-640-1089
Pineville, First			pastortayl@aol.com	Hm 318-640-1089
Taylor, Leslie M., Sr. +	6	05	**2054 Treasure Street**	Ofc **504-565-6295**
(Jean)			**New Orleans, LA 70122**	Fax
New Orleans, St. Philip				Hm 504-944-3809
Taylor, Robert Ed	9	01	**2628 Judith Place**	Ofc
(Norma Sue)			**Shreveport, LA 71104**	Fax
Retired				Hm 318-868-6237
Taylor, Wayne G. +	4	01	**5081 Highway 397**	Ofc **337-598-4088**
(Diana)			**Bell City, LA 70630**	Fax
Sweetlake			taylorwg@usunwired.net	Hm 337-598-4662
Taylor, William C.	6	01	**1073 Atlantic Drive**	Ofc **404-527-8952**
(Cathy)			**Atlanta, GA 30318**	Fax
Wesley Com. Ctr., Atlanta GA (GBGM)				Hm 404-874-3405
Teeter, Richard O. +	6	01	**115 E. D'Amour Street**	Ofc **504-271-3763**
(Sharon)			**Chalmette, LA 70043-5125**	Fax
Chalmette, Covenant			roteeter509@cs.com	Hm 504-271-4968
Tellifero, Jon E. +	4	01	**212 Broad**	Ofc **337-463-4491**
(Beverly)			**DeRidder, LA 70634**	Fax 337-463-9971
DeRidder, First			jonbevt@wnonline.net	Hm 337-463-8915
Templeton, Roger H. +	3	01	**3350 Dalrymple**	Ofc **225-344-0343**
(Heidi)			**Baton Rouge, LA 70802**	Fax 225-344-0530
Baton Rouge, Wm.B.Reily Mem. Univ. (Assoc.)			roger@universitymethodist.org	Hm 225-769-8658
Terry, Byrd L. +	8	01	**2301 Bocage Place**	Ofc **318-255-9450**
(Janice)			**Ruston, LA 71270**	Fax
Ruston, Wesley Chapel- Faith *			bltjt@bellsouth.net	Hm 318-251-3567
Theriot, Mark S. +	4	05	**707 Woodland**	Ofc
(Shelley)			**Sulphur, LA 70663**	Fax 337-528-2019
Hopewell-Pine Grove			REVTHERIOT@aol.com	Hm 337-528-2019
Thomas, Edward R. +	9	01	**302 Burgundy Circle**	Ofc
(Louise)			**Shreveport, LA 71105**	Fax
Retired			edandlouise@earthlink.net	Hm 318-861-6677
Thomas, George L. +	9	01	**2601 Silver Pine Blvd., #141**	Ofc **318-872-2146**
			Shreveport, LA 71108	Fax 318-424-9873
Shady Grove-Bonchest *				Hm 318-671-9683
Thomas, Marvette J. +	4	06	**301 Mae Street**	Ofc **337-457-7311**
(Allen Jackson)			**Eunice, LA 70535-4937**	Fax 337-550-1268
Welsh, Jones-Jennings, Mallalieu			mthomas@lsue.edu	Hm 337-457-5718

NAME,(SPOUSE) APPOINTMENT	D	CR	ADDRESS E-MAIL	PHONE
Thornton, Dorcas A. + Cotton Valley	8	05	**903 Watterman** **Minden, LA 71055**	Ofc Fax Hm 318-377-4196
Tippin, Oscar, Jr. Retired	9	04	**131 Kennedy Road** **Benton, LA 71006**	Ofc Fax Hm 318-326-7473
Tohline, Daniel W. + (Veda) Retired	8	01	**213 Adalee Drive** **Jonesboro, LA 71251-9705** vedan@pineynet.com	Ofc Fax Hm 318-259-7275
Tosso, Emile E., III + (Bobbie) Loranger-Cooper's Chapel	7	04	**P.O. Box 631** **Loranger, LA 70446**	Ofc **504-878-9698** Fax 504-878-9698 Hm 504-833-9022
Townsend, Robert E. + (Michele(Mickie)) Director, UMCOR Sager-Brown	1	01	**P.O. Box 850** **Baldwin, LA 70514-0850**	Ofc **337-923-4339** Fax 337-923-4849 Hm
Trammell-Kelly, Jayne + (Steve) Monroe, Memorial	5	01	**401 Sherrouse Avenue** **Monroe, LA 71203** memorialmonumc@juno.com	Ofc **318-343-3033** Fax 318-343-3040 Hm 318-397-2713
Trickett, David G. (Susan) President, The Jefferson Circle	6	01	**10708 Rosehaven Street** **Fairfax, VA 22030**	Ofc **703-385-5971** Fax 703-385-7688 Hm 703-691-0711
Trickett, James Albert + (Elizabeth) Retired	3	01	**1110 E. Stanwick Place** **Baton Rouge, LA 70810**	Ofc Fax Hm 225-769-8046
Turner, William V. + (Mary Margaret) Lutcher-Donaldsonville, First	3	05	**956 Fairfax Drive** **Terrytown, LA 70056** Billyt62@hotmail.com	Ofc **504-826-3406** Fax Hm 504-391-3438
Van Horn, Gary L. + Cameron, Wakefield-Grand Chenier	4	01	**P.O. Box 337** **Cameron, LA 70631**	Ofc **337-775-5114** Fax Hm 337-775-5579
Verret, Cyril A. 'Kirby'+ (Zoeanna) Dulac, Clanton Chapel	1	05	**P.O. Box 149** **Dulac, LA 70353-0149**	Ofc **504-563-2549** Fax 504-563-7620 Hm 504-563-7620
Vining, John L. + (Deborah) Abbeville-Pecan Island	1	01	**213 N. State Street** **Abbeville, LA 70510** abbeisland@cs.com	Ofc **337-893-5216** Fax 337-893-5216 Hm 337-893-1754
Vining, Kirby A. (Jackie) Retired	8	01	**701 Brookwood** **Ruston, LA 71270**	Ofc Fax Hm 318-251-3791
Volentine, Carolyn B. + (Kenneth Doyle) DeQuincy	4	01	**P.O. Box 578** **DeQuincy, LA 70633** cvolentine@aol.com	Ofc **337-786-6691** Fax Hm 337-786-2592
Wade, Gilbert H., Jr. Retired	1	01	**325 North State Street** **Abbeville, LA 70510**	Ofc Fax Hm 337-898-2578
Wade, Leland D. + (Patricia) Mansfield-Grand Cane	9	01	**P.O. Box 812** **Mansfield, LA 71052** lwade@iamerica.net	Ofc **318-872-0811** Fax 318-872-0813 Hm 318-872-0960

NAME,(SPOUSE) APPOINTMENT	D	CR	ADDRESS E-MAIL	PHONE
Walding, Lonnie M. (Ona Lee) Retired	2	09	**1409 Hickory Court** **Alexandria, LA 71303**	Ofc Fax Hm 318 561-6150
Walker, Helene B. (Jimmy) Atlanta (T.B.S.)	2	10	**131 Pine Ridge Drive** **Winnfield, LA 71483** helenewalker@hotmail.com	Ofc Fax Hm 318 628-2332
Walker, James R. (Helene) Montgomery-Mt. Zion	2	05	**131 Pine Ridge Drive** **Winnfield, LA 71483** helenewalker@hotmail.com	Ofc **318-628-7992** Fax Hm 318-628-2332
Walker, M. Rolly + (Johnnie Lou) Retired	8	01	**176 Turtle Creek** **Ruston, LA 71270** oneputt@bayou.com	Ofc Fax Hm 318-251-0588
Walker, Samuel W., Sr. + (Gwendolyn) Peoples *	6	01	**1956 Wildair** **New Orleans, LA 70122**	Ofc **504-522-1249** Fax Hm 504-282-7571
Wallace, Jefferson C. (Catherine) Retired	3	01	**4417 Highland Circle** **Douglasville, GA 30135-1208**	Ofc Fax Hm
Walton, Richard E. Retired	4	01	**625 Orleans** **Beaumont, TX 77701**	Ofc Fax Hm 409-835-4503
Warren, B. Ramon (Sue) Retired	5	01	**4873 Perryville Road** **Collinston, LA 71229**	Ofc Fax Hm 318-281-3429
Warren, Bill Leesville, Korean (T.B.S.)	4	10	**151 KVVP Drive** **Leesville, LA 71446**	Ofc **337-537-5977** Fax Hm
Warren, Hulen C., Jr. + (Debra Jeanne) Bogalusa, Elizabeth Sullivan Memorial	7	01	**510 Avenue B** **Bogalusa, LA 70427** esm@i-55.com	Ofc **504-732-2568** Fax 504-735-6999 Hm 504-732-3148
Warren, Lusinda + Leave of Absence	3	16	**2905 Main Street** **Baton Rouge, LA 70802-5700**	Ofc **225-766-4594** Fax Hm 225-344-2856
Washington, Dan, Jr. + Morgan City, Walmsley-Mason *	1	05	**433 Longview Drive** **Destrehan, LA 70447**	Ofc Fax Hm 504-895-7155
Wastlund, M. Susanne (Kerry) Sanders Chapel-Strange (T.B.S.)	2	10	**Rt. 1 Box 10495** **Coushatta, LA 71019** suemamageet@yahoo.com	Ofc **318-865-0289** Fax 318-865-0281 Hm 318-932-1122
Watson, Grayson B. + (Sally) North Shore, District Superintendent	7	01	**124 Lisa Lane** **Mandeville, LA 70448**	Ofc **504-626-0918** Fax 504-626-0919 Hm 504-626-4187
Webb, Donald A. + (Renee') Shreveport, First (Scholar in Residence) *	9	01	**5709 Lakefront Drive** **Shreveport, LA 71119**	Ofc **318-424-7771** Fax 318-429-6888 Hm 318-636-0630
Weber, Robert A. + (Anita) Shreveport, Grace Community	9	01	**9400 Ellerbe Road** **Shreveport, LA 71106** Robweber@aol.com	Ofc **318-865-2070** Fax 318-865-6011 Hm 318-868-1020

NAME,(SPOUSE) APPOINTMENT	D	CR	ADDRESS E-MAIL	PHONE
Weber, Theodore R. + (Mildred) Retired	6	01	**1641 Ridgewood Drive, N.E.** **Atlanta, GA 30307** reltrw@emory.edu	Ofc Fax Hm 404-373-5023
Welch, Carlos A. + (Sorojini) Retired	3	01	**1690 Denver Drive** **Baton Rouge, LA 70810**	Ofc Fax Hm 225-767-3077
Wesley, Thomas A. + (Alder) Plaquemine, Hurst-St. Luke	3	05	**P.O. Box 223** **Donaldsonville, LA 70346-0223**	Ofc **225-687-2998** Fax Hm 225-473-3170
Whitley, John G. + (Sylvia) Family Leave	3	01	**106 Tennille Lane** **Troy, AL 36081** jwhitley@p-c-net.net	Ofc **334-833-4423** Fax 334-833-4502 Hm 334-566-2138
Whittington, Barry A. + (Donna) Baldwin, Trinity	1	05	**7388 Donaldson Drive** **Gonzales, LA 70737** honor@gateway.net	Ofc Fax Hm 225-644-2155
Whitton, Brady S. (Tasha) Mandeville, St. Timothy/NorthShore (Assoc.)	7	04	**335 Asbury Drive** **Mandeville, LA 70471-3136**	Ofc **504-626-3307** Fax 504-727-4862 Hm 504-626-0524
Wideman, Fred B. + (Ann) Ruston, Trinity	8	01	**1000 West Woodward** **Ruston, LA 71270** grace@trinityruston.org	Ofc **318-251-0750** Fax 318-255-5376 Hm 318-255-2741
Williams, Christopher B. (Melissa) Shreveport, Grace Community (Assoc.)	9	06	**118 Carroll Street** **Shreveport, LA 71105** Chrisbwilliams@aol.com	Ofc **318-865-2070** Fax 318-865-6011 Hm 318-869-3326
Williams, Clifton Melville, St. Paul	1	09	**125 S. June Drive** **Lafayette, LA 70501**	Ofc Fax Hm 337-593-9642
Williams, John N. (Marie) Mount Zion	8	01	**P.O. Box 34** **Calhoun, LA 71225** johnwilliams3@juno.com	Ofc **318-644-2604** Fax Hm 318-387-2426
Williams, Marie P. + (John) Monroe, District Superintendent	5	01	**909 N. 18th Street, Suite 206** **Monroe, LA 71201-5744** monroedistrict@cs.com	Ofc **318-387-7364** Fax 318-387-0000 Hm 318-387-2426
Williams, Robert (Helen) Retired	3	01	**1425 N. 31st Street** **Baton Rouge, LA 70802**	Ofc Fax 225-357-6799 Hm 225-387-1355
Williamson, Harvey G. Retired	3	01	**3737 Essen Lane, #57** **Baton Rouge, LA 70809** HGWpreach@aol.com	Ofc **225-927-8431** Fax 225-927-8431 Hm 225-926-9469
Willis, Gary Don + (Amy) Gonzales, First	3	01	**P.O. Box 252** **Gonzales, LA 70707** garydwillis@hotmail.com	Ofc **225-647-4678** Fax 225-647-9324 Hm 225-647-5623
Willis, Ricky L. + (Marie) Hammond, First	7	01	**2200 Rue Denise** **Hammond, LA 70403-3624**	Ofc **504-345-2196** Fax 504-345-2197 Hm 504-345-2485
Willis, Terry C. + (Judy) Acadiana, District Superintendent	1	01	**850 Kaliste Saloom, Ste. 217** **Lafayette, LA 70508** acadumc@bellsouth.net	Ofc **337-235-2904** Fax 337-235-0080 Hm 337-235-3017

NAME,(SPOUSE) APPOINTMENT	D	CR	ADDRESS E-MAIL	PHONE
Willis, William H., Sr. + (Judy) Amite-Independence	7	01	**P.O. Box 596** **Amite, LA 70422-0596** bwillissr@la.freei.net	Ofc **504-748-5353** Fax 504-748-2788 Hm 504-748-4632
Willson, William A. (Ann) Retired	4	01	**Road 132, #202** **West Cliffe, CO 81252**	Ofc Fax Hm 719-783-2457
Wilson, James E. + (Ellen Blue) Retired	6	01	**59 Donelon Drive** **Harahan, LA 70123** jewilson47@cs.com	Ofc Fax Hm 504-737-2922
Wilson, Joseph R. + (Deborah) Mount Zion (Assoc.)	6	05	**P.O. Box 15600** **New Orleans, LA 70175-5600** likeness@bellsouth.net	Ofc **504-895-6110** Fax Hm 504-242-4292
Wilson, L. Gray + Retired	9	01	**P.O. Box 1298** **Athens, TX 75751**	Ofc Fax Hm 903-675-8873
Wilson, Thomas A. (Natalie) Longstreet-Shiloh-Keatchie *	9	03	**502 Wayne** **Shreveport, LA 71105**	Ofc Fax Hm 318-869-1865
Wimberly, Lorris M. (Becky) Leave of Absence	3	01	**5470 Bayou Paul Road** **St. Gabriel, LA 70776**	Ofc Fax Hm 225-642-3338
Winbery, Emily R. + (Norman Odell) Marksville-Evergreen-Simmesport	2	04	**444 DeBellevue Drive** **Marksville, LA 71351-2314**	Ofc **318-253-6918** Fax 318-253-6956 Hm 318-253-6918
Windham, Joseph H. + (Dorothy) Retired	8	04	**575 Adkin Road** **Cotton Valley, LA 71018**	Ofc Fax Hm 318-832-5513
Winn, Carol S. Baton Rouge, Jefferson	3	01	**10328 Jefferson Highway** **Baton Rouge, LA 70809**	Ofc **225-293-4440** Fax 225-293-6821 Hm 225-293-2588
Winn, John M., Jr. + (Carole) Dir of Parish Dev for Pastoral Effectiveness*	7	01	**199 Trenton Drive** **Slidell, LA 70461** jmwinn@ix.netcom.com	Ofc **504-781-5543** Fax 504-781-5543 Hm 504-639-9531
Wood, Karl D. + (Helen) Bush *	7	01	**1420 N. Columbia Road** **Bogalusa, LA 70427-2144**	Ofc **504-735-6561** Fax 504-735-6531 Hm 504-732-5825
Woodland, J. Philip + (Madeline) Retired	3	01	**1936 Myrtledale Drive** **Baton Rouge, LA 70808** jpwood929@aol.com	Ofc Fax Hm 225-336-9801
Woodward, James R. (Helen) Retired	1	01	**4705 Mermaid Boulevard** **Wilmington, DE 19808**	Ofc Fax Hm 302-239-1048
Wooten, Rodney D. + (Darlene) Lafayette, Immanuel	1	01	**2700 Louisiana Ave.** **Lafayette, LA 70509-2012** RDWooten@msn.com	Ofc **337-234-4338** Fax 337-234-6795 Hm 337-233-8923
Worthy, Walter C. (Pat) Retired	3	01	**1316 Bull Rush** **Baton Rouge, LA 70810**	Ofc Fax Hm 225-766-0583

NAME,(SPOUSE) APPOINTMENT	D	CR	ADDRESS E-MAIL	PHONE	
Wren, Regina L. +	9	16	**P.O. Drawer 1567**	Ofc	**318-424-7771**
(Thomas)			**Shreveport, LA 71165-1567**	Fax	318-429-6888
S'port, 1st-Min of Disciplship & Adult Min			gwren@softdisk.com	Hm	318-797-1005
Wright, Scott +	8	01	**Box 3005, Tech Station**	Ofc	**318-255-3112**
(L. Marcie)			**Ruston, LA 71272**	Fax	318-255-3115
LA. Tech, Wesley Foundation			austin11@tcainternet.com	Hm	318-255-2371
Wright-Butler, Helena +	6	01	**4717 Mithra**	Ofc	
(Samuel)			**New Orleans, LA 70126**	Fax	
Retired				Hm	504-288-4217
Wyatt, Elizabeth +	3	04	**9375 Highland Road**	Ofc	**225-766-4594**
			Baton Rouge, LA 70810	Fax	225-766-4624
St. John's (Assoc.)				Hm	225-926-7476
Yeich, S. Brian +	3	01	**10230 Mollylea Drive**	Ofc	**225-924-6269**
(Misty)			**Baton Rouge, LA 70815**	Fax	225-928-9472
Baton Rouge, Broadmoor (Assoc.)			yeich@earthlink.net	Hm	225-928-8654
Yocom, Rena M. +	3	16	**527 North Boulevard**	Ofc	**225-346-1646**
(Larry)			**Baton Rouge, LA 70802-5700**	Fax	225-383-2652
Exec. Dir. Conf. Mission & Ministries			laconfry@bellsouth.net	Hm	225-216-0872
Youngblood, Gloria L.	2	04	**Box 577**	Ofc	**318-495-5534**
			Olla, LA 71465	Fax	
Olla-Urania			cen76060@centurytel.net	Hm	318-495-5932
Youngblood, William L. +	2	01	**2350-A Methodist Parkway**	Ofc	**318-443-3213**
(Nanci)			**Woodworth, LA 71485-7910**	Fax	318-448-3550
Alexandria, District Superintendent			umcalxds@iamerica.net	Hm	318-442-6319
Yount, Frank G.	2	09	**1439 Highway 71**	Ofc	
(Mary)			**Campti, LA 71411**	Fax	
Campti, First-St. Maurice				Hm	318-476-2361
Zehner, Sharon D. +	1	16	**101 Live Oak Boulevard**	Ofc	**337-984-4211**
			Lafayette, LA 70503	Fax	337-984-7844
Lafayette, Asbury, Youth Director			youth@asbury-umc.org	Hm	337-981-9741
Zerger, Melvin D.	1	01	**4225 NW 79TH TER**	Ofc	
(Viola)			**Kansas City, MO 64151**	Fax	
Retired				Hm	

DIACONAL MINISTERS

NAME,(SPOUSE) APPOINTMENT	D	CR	ADDRESS E-MAIL	PHONE
Cavalier, Janet C. (Daryl) Munholland, DCE	6	11	**1201 Metairie Road** **Metairie, LA 70005**	Ofc **504-834-9910** Fax Hm 504-393-7183
Chapman, Gloria (Carlyle H., Sr) Retired	3	11	**2425 79th Avenue** **Baton Rouge, LA 70807**	Ofc Fax Hm 225-357-2140
Crews, Pamela G. + (Joe) Alexandria District Missioner	2	11	**306 Mosley Drive** **Winnfield, LA 71483** guincrew@iamerica.net	Ofc **318-628-5525** Fax 318-628-7524 Hm 318-628-7524
Johnson, Bernadine + Director of Mission Resourcing	3	11	**15619 Shenandoah Square** **Baton Rouge, LA 70817** bern146@gateway.net	Ofc **225-346-1646** Fax 225-383-2652 Hm 225-755-3859
Scott, Rachel L. + (Alan) Director-YWCA Women's Crisis Services/Noel	9	11	**405 Teak Drive** **Shreveport LA 71115** scottrl@bellsouth.net	Ofc **318-222-2117** Fax 318-797-7009 Hm 318-797-8721
Williams, Inez Bethany, Diaconal	6	11	**4125 Pressburg** **New Orleans, LA 70126**	Ofc Fax Hm 504-288-4184
Wofford, Nancy E. Apt. to attend School as Diaconal Minister	2	11	**2201 County Road, 900 East** **Champaign, IL 61821** newoff@juno.com	Ofc Fax Hm 217-359-6183

DEACONESSES

NAME,(SPOUSE) APPOINTMENT	D	CR	ADDRESS E-MAIL	PHONE
Ivie, Juanita Retired	6	12	**10A Ann Louise Street** **Harvey, LA 70058-3412** RevRLJones@aol.com	Ofc Fax Hm 504-368-2698
Labrada, Carolina Librarian, St. Mary's Day School	2	12	**813 Lakeshore Drive** **Pineville, LA 71360**	Ofc **443-6694** Fax Hm 487-1656
Murphree, Evelyn Retired	6	12	**Brooks-Howell/266 Merrimon A** **Asheville, NC 28801-1218**	Ofc Fax Hm 828-254-1054

SURVIVING SPOUSES

NAME,(SPOUSE) APPOINTMENT	D	CR	ADDRESS E-MAIL	PHONE
Akin, Fredna (William R.) Surviving Spouse	7	13	**Lefter Est Rt 6, Box 251 #203** **Clinton, AR 72031**	Ofc Fax Hm
Alfred, Billie Jean (George) Surviving Spouse	6	13	**820 Vallette** **New Orleans, LA 70114**	Ofc Fax Hm 504-364-0287
Arnold, Sue W. (Tracy) Surviving Spouse	2	13	**520 Hillcrest** **Alexandria, LA 71301**	Ofc Fax Hm 318-442-6231
Augustine, Catherine (Louis, Jr.) Surviving Spouse	6	13	**137 Rosalie Drive** **Westwego, LA 70094**	Ofc Fax Hm 504-436-6354
Barabin, Charlsie (Julian) Surviving Spouse	4	13	**7157 Chasewood Drive** **Missouri City, TX 77489-2517**	Ofc Fax Hm
Berry, Ammerine A. (Edward Lee) Surviving Spouse	3	13	**P.O. Box 2212** **Stone Mountain, GA 30086-2212**	Ofc Fax Hm 225-654-4231
Blakely, Faye (George Eldred) Surviving Spouse	4	13	**1929 Shady Lane** **Malvern, AR 72104**	Ofc Fax Hm 501-337-4489
Boddie, Margaret (W.D.) Surviving Spouse	9	13	**338 Levin** **Shreveport, LA 71105**	Ofc Fax Hm 318-865-0304
Bond, Marie (Beverly) Surviving Spouse	3	13	**16805 Chadsford Avenue** **Baton Rouge, LA 70817**	Ofc Fax Hm 225-753-5980
Branch, Mary (Booker T.) Surviving Spouse	3	13	**2756 74th Avenue** **Baton Rouge, LA 70807**	Ofc Fax Hm 225-357-4675
Branton, Doris (Razzie R.) Surviving Spouse	9	13	**600 E.Flournoy-Lucas, CB32** **Shreveport, LA 71115**	Ofc Fax Hm 318-798-7310
Brown, Gladys (Tillman) Surviving Spouse	8	13	**1184 Bear Knoll Drive** **Quitman, LA 71268**	Ofc Fax Hm 318-259-9378
Brown, Glory J. (Robert N.) Surviving Spouse	7	13	**P.O. Box 234** **Angie, LA 70426**	Ofc **504-986-3131** Fax Hm
Burch, Sam (Janie S.) Surviving Spouse	4	13	**P.O. Box 32** **Westlake, LA 70669**	Ofc Fax Hm 337-439-8630
Burlew, Emma (George J.) Surviving Spouse	3	13	**P.O. Box 151** **Rockport, TX 78382**	Ofc Fax Hm 512-729-2608
Butler, Leona (Max R.) Surviving Spouse	6	13	**4964 Miles Drive** **New Orleans, LA 70122**	Ofc Fax Hm 504-282-6518

NAME,(SPOUSE) APPOINTMENT	D	CR	ADDRESS E-MAIL	PHONE
Cain, Adona (Wesley R.) Surviving Spouse	8	13	**206 E. Florida Avenue** **Ruston, LA 71270-3919**	Ofc Fax Hm 318-251-0693
Calvin, Teresa A.B. (James) Surviving Spouse	6	13	**767B Fairview Avenue** **Annapolis, MD 21401**	Ofc Fax Hm
Campbell, Ruth (Fred) Surviving Spouse	2	13	**2610 Horseshoe Drive** **Alexandria, LA 71301-2616**	Ofc Fax Hm 318-442-4866
Cansler, Isabell (Isabell) Surviving Spouse	0	13	**7276 Cansler Road** **Silsbee, TX 77656**	Ofc Fax Hm
Casey, Edna (John) Surviving Spouse	7	13	**Rt. 1, Box 159B** **Kentwood, LA 70444**	Ofc Fax Hm 504-229-6017
Cassels, Molly L. (William P.) Surviving Spouse	8	13	**1202 Fourth Street, SE** **Springhill, LA 71075**	Ofc **318-539-2350** Fax Hm 318-539-2350
Castain, Mae Etta (C. Eldridge) Surviving Spouse	2	13	**788 Dora Celeste Drive** **Las Vegas, NM 87701-5110**	Ofc Fax Hm 916-758-6694
Christopher, Onesophorus (O.W.) Surviving Spouse	6	13	**406 Wagner Street** **New Orleans, LA 70114**	Ofc Fax Hm 504-263-0917
Collins, Lenora S. (Albert A.) Surviving Spouse	3	13	**5022 Sweetbriar** **Baton Rouge, LA 70808**	Ofc Fax Hm 225-924-0688
Constable, Mildred (James E.) Surviving Spouse	7	13	**80054 Highway 1129** **Covington, LA 70435**	Ofc Fax Hm 504-892-1423
Coody, Clairbel (Arby) Surviving Spouse	5	13	**1808 Cole Avenue** **Monroe, LA 71203**	Ofc Fax Hm 318-345-2275
Cooke, Ruth (Jack) Surviving Spouse	9	13	**974 Audubon** **Shreveport, LA 71105**	Ofc Fax Hm 318-869-2651
Coppage, Mattie Rae (Louis) Surviving Spouse	4	13	**1105 Apache Street** **DeRidder, LA 70634**	Ofc Fax Hm 337-462-2924
Crichlow, Doris F. (Robert B.) Surviving Spouse	9	13	**802 Camilla** **Shreveport, LA 71104**	Ofc Fax Hm 318-869-1459
Crotwell, Jimmy Lou (Claude M.) Surviving Spouse	8	13	**1206 NorMay-Ray Drive** **Ruston, LA 71270-5914**	Ofc Fax Hm 318-255-8087
Daigle, Muriel F. (Jay V.) Surviving Spouse	3	13	**11111 Stanley Aubin Place** **Baton Rouge, LA 70816-2160**	Ofc Fax Hm 225-293-3792
Davis, Betty (M. L.) Surviving Spouse	7	13	**495 W. Beech Street** **Ponchatoula, LA 70454**	Ofc Fax Hm 504-386-0349

NAME,(SPOUSE) APPOINTMENT	D	CR	ADDRESS E-MAIL	PHONE
Davis, Irene Williams (Brady W.) Surviving Spouse	9	13	**380 CR 251** **Beckville, TX 75631**	Ofc Fax Hm
Davis, Viola L. (Wilbur G.C.) Surviving Spouse	3	13	**6715 Willow Springs Avenue** **Baton Rouge, LA 70811-4336**	Ofc Fax Hm 225-355-1978
Downs, Mary Jane (John) Surviving Spouse	5	13	**1495 US Hwy 74A Ste 150 PMB105** **Spindle, NC 28160**	Ofc Fax Hm 828-286-8107
Drake, Cecelia (Henry) Surviving Spouse	4	13	**512 North Avenue A** **Crowley, LA 70526**	Ofc Fax Hm 337-783-4719
Dykes, Sue Ellen (D.L.) Surviving Spouse	9	13	**623 Oak Hill Drive** **Shreveport, LA 71106**	Ofc Fax Hm 318-868-6709
Eaker, Ila Mae (Robert) Surviving Spouse	6	13		Ofc Fax Hm
Elliott, Anne K. (Gary Lee) Surviving Spouse	5	13	**119 Judy Beth Drive** **Delhi, LA 71232**	Ofc Fax Hm 318-878-8032
Emanuel, Sara G. (Samuel P.) Surviving Spouse	3	13	**600 E. Flourney Lucas, #404** **Shreveport, LA 71115**	Ofc Fax Hm
Ennis, Lettie (Ameal D.)	3	13	**12067 Archery Drive** **Baton Rouge, LA 70815**	Ofc Fax Hm 225-273-6885
Flurry, Clarice R. (Fred) Surviving Spouse	2	13	**c/oCallaway/15823Aberdeen Trls** **Houston, TX 77095**	Ofc Fax Hm
Foreman, Jean (Doug) Surviving Spouse	4	13	**305 East Morrison** **Wilmore, KY 40390** jean_foreman@asburyseminary.ed	Ofc Fax Hm 859-858-2424
Franklin, Eunice (Adam) Surviving Spouse	1	13	**508 Jude** **New Roads, LA 70760**	Ofc Fax Hm 225-638-6154
Frazier, Adelaide (Clyde C.) Surviving Spouse	6	13	**1221 Leontine** **New Orleans, LA 70115**	Ofc Fax Hm 504-891-3757
Gaines, Polly (Noel) Surviving Spouse	6	13	**1304 Teche Street** **New Orleans, LA 70114**	Ofc Fax Hm 504-366-1543
Garrett, Marguerite (Roy L.) Surviving Spouse	8	13	**1209 NorMay-Ray Drive** **Ruston, LA 71270-5914**	Ofc Fax Hm 318-251-1549
Giessen, Thelma (Charles H.) Surviving Spouse	8	13	**220 W. Jackson Avenue** **Monticello, AR 71655**	Ofc Fax Hm 501-367-6742
Gilbert, Ollie Mae (Walter L.) Surviving Spouse	7	13	**9545 Gene Buckel** **Denham Springs, LA 70726**	Ofc Fax Hm 225-664-4921

NAME,(SPOUSE) APPOINTMENT	D	CR	ADDRESS E-MAIL	PHONE
Goldman, Eva (Major M.) Surviving Spouse	1	13	**1760 Franklin Street** **Beaumont, TX 77701**	Ofc Fax Hm
Grant, Anna (Roy) Surviving Spouse	5	13	**100 Landrum Drive** **West Monroe, LA 71291**	Ofc Fax Hm 318-322-3636
Grove, Lucie (Daniel) Surviving Spouse	9	13	**Route 1, Box 850C** **Karnack, TX 75661**	Ofc Fax Hm 903-679-4233
Guthrie, Julie Carter (Stephen) Surviving Spouse	5	13	**502 Mulberry Street** **Rayville, LA 71269**	Ofc Fax Hm 318-728-6716
Hardy, Ruby (O'Neal) Surviving Spouse (Senior Village Nurs. Home)	1	13	**160 Ducharme Road** **Opelousas, LA 70570**	Ofc Fax Hm 337-948-4486
Hares, Barbara M. Scott (Leon C Scott) Surviving Spouse	9	13	**6608 Azalea Lane** **Dallas, TX 75230**	Ofc Fax Hm 214-987-3313
Harkins, Martha (George) Surviving Spouse	3	13	**2936 Sheila Drive** **Jackson, MS 39209**	Ofc Fax Hm 601-353-9267
Harper, Marie (Jolly) Surviving Spouse	2	13	**320 Williams Avenue** **Natchitoches, LA 71457**	Ofc Fax Hm 318-352-2047
Harry, Debra (Richard) Surviving Spouse	1	13	**226 E. Tennis Street** **Opelousas, LA 70570**	Ofc Fax Hm 337-594-8650
Haynes, Lelia (Leonard) Surviving Spouse	3	13	**1798 77th Avenue** **Baton Rouge, LA 70807**	Ofc Fax Hm 225-357-3860
Henderson, Florence (Willie T.) Surviving Spouse	1	13	**119 Red Street** **Gray, LA 70359-9320**	Ofc Fax Hm 504-872-2523
Herr, Earline L. (Cleveland B.) Surviving Spouse	6	13	**717 Perry Street** **Gretna, LA 70053**	Ofc Fax Hm 504-368-9554
Hine, Doris Fay (Harold R.) Surviving Spouse	3	13	**15226 Woodmoss Drive** **Baton Rouge, LA 70816**	Ofc Fax Hm 225-275-1823
Holladay, Bessie Lee (Samuel S.) Surviving Spouse	8	13	**205 7th Street NE** **Springhill, LA 71075**	Ofc Fax Hm 318-539-3274
Hollingsworth, Marjorie (Johnny) Surviving Spouse	9	13	**9111 Church Street** **Greenwood, LA 71033**	Ofc Fax Hm 318-938-7938
Hoover, Gloria (Thomas) Surviving Spouse	6	13	**7724 Doyle Court** **New Orleans, LA 70126**	Ofc Fax Hm 504-245-3927
Howell, Doris L. (William F.) Surviving Spouse	5	13	**Rt. 1, Box 201** **Red Banks, MS 38661**	Ofc Fax Hm 601-851-7533

NAME,(SPOUSE) APPOINTMENT	D	CR	ADDRESS E-MAIL	PHONE
Hurley, Eleanor A. (Albert S.) Surviving Spouse	1	13	**P.O. Box 245** **Franklin, LA 70538**	Ofc Fax Hm 337-828-4352
Jackson, Charlie Mae (Moses) Surviving Spouse	3	13	**9265 Samoa Avenue** **Baton Rouge, LA 70810**	Ofc Fax Hm 225-766-0498
Jackson, Portia N. (Moses Thomas) Surviving Spouse	6	13	**228 Verret Street** **New Orleans, LA 70114**	Ofc Fax Hm
Jamieson, Norma (Robert H.) Surviving Spouse	6	13	**3005 Jessica Street** **Metairie, LA 70003**	Ofc Fax Hm 504-887-3668
Johnson, Elvin (Dorothy) Surviving Spouse	2	13	**2607 Overton Street** **Alexandria, LA 71301**	Ofc Fax Hm 318-487-6194
Jones, Catherine G. (James S.) Surviving Spouse	3	13	**688 Franklin** **Baton Rouge, LA 70806**	Ofc Fax Hm
Jones, Polly (Lael S.) Surviving Spouse	3	13	**4393 Cherry Court** **Zachary, LA 70791**	Ofc Fax Hm 225-654-6812
Jordan, Yvonne H. (Clinton A.) Surviving Spouse	8	13	**Rt. 2, Box 141** **Bernice, LA 71222-9170**	Ofc Fax Hm
King, Madice (John L.) Surviving Spouse	3	13	**912 Sutton Hill Road** **Nashville, TN 37204**	Ofc Fax Hm 615-292-8250
Lancaster, Elaine (Tom) Surviving Spouse	4	13	**305 Albany** **San Antonio, TX 78209**	Ofc Fax Hm 210-824-6020
London, Snowdry (William) Surviving Spouse	6	13	**2424 Peniston** **New Orleans, LA 70115**	Ofc Fax Hm 504-891-2947
MacDonald, Janice K. (Donald E.) Surviving Spouse	7	13	**Rt. 3, Box 389J** **Nebo, NC 28761**	Ofc Fax Hm 828-652-8541
Malone, Velma B. (Elmer) Surviving Spouse	2	13	**105 Comanche Drive** **Pineville, LA 71360**	Ofc Fax Hm 318-640-8448
Martin, Bobbie (Carey) Surviving Spouse	7	13	**8000 Rosewood Drive** **Denham Springs, LA 70726**	Ofc Fax Hm 225-664-2798
Matthews, Ruth (James W.) Surviving Spouse	9	13	**600 E. Flournoy-Lucas Rm 216** **Shreveport, LA 71115-3804**	Ofc Fax Hm 318-861-2602
McCammon, Janelle (Charles R.) Surviving Spouse	1	13	**161 Emerite Drive** **Lafayette, LA 70501**	Ofc Fax Hm 337-989-9106
McCrory, Helen T. (John D.) Surviving Spouse	3	13	**1516 Lehmann Street** **Baton Rouge, LA 70802**	Ofc Fax Hm 225-383-9745

NAME,(SPOUSE) APPOINTMENT	D	CR	ADDRESS E-MAIL	PHONE
McDowell, Pauline (Kenneth G.) Surviving Spouse	5	13	**4380 Old Sterlington Road #111** **Monroe, LA 71201**	Ofc Fax Hm 318-343-0788
McElroy, Eloise (Talmadge E.) Surviving Spouse	1	13	**400 Lawrence** **Morgan City, LA 70380**	Ofc Fax Hm 504-384-6114
McKay, Pearl B. (Emmett) Surviving Spouse	9	13	**600 E.Flournoy Lucas #220** **Shreveport, LA 71115**	Ofc Fax Hm 318-797-4527
Mead, Margaret (Fred A.) Surviving Spouse	9	13	**Guest House, 2901 Douglas Dr.** **Bossier City, LA 71111**	Ofc Fax Hm
Merrill, Evelyn (Merlin W.) Surviving Spouse	8	13	**2802 Winona** **Ruston, LA 71270**	Ofc Fax Hm 318-255-5592
Messer, Marjorie (Glendon) Surviving Spouse	7	13	**500 Joe Farris** **Hammond, LA 70403**	Ofc Fax Hm 504-542-8542
Midyett, Willie (Jack) Surviving Spouse	9	13	**8510 Millicent Way, #313** **Shreveport, LA 71115**	Ofc Fax Hm 318-798-5639
Miles, Eleanor (James C.) Surviving Spouse	3	13	**1620 Oleander Street** **Baton Rouge, LA 70802**	Ofc Fax Hm 225-344-8894
Milo, Audrey R. (Howard L.) Surviving Spouse	1	13	**204 N. 4th Street** **Cornelia, GA 30531**	Ofc Fax Hm
Morris, Marjorie (Virgil) Surviving Spouse	3	13	**505 Albright Court** **Marionville, MO 65705**	Ofc Fax Hm 417-463-7759
Nance, Elizabeth H. (Lester N.) Surviving Spouse	8	13	**P.O. Box 36** **Farmerville, LA 71241**	Ofc Fax Hm 318-368-9211
Norris, Adele T. (Leslie) Surviving Spouse	6	13	**2111 First Street** **New Orleans, LA 70113**	Ofc Fax Hm 504-899-4089
Oldham, Dixie M. (John R.) Surviving Spouse	3	13	**9934 Judi Street** **Baton Rouge, LA 70815**	Ofc Fax Hm 225-928-7228
Perrott, Hughlene (Talmage Wayne) Surviving Spouse	6	13	**1016 Beverly Hills Road** **Hattiesburg, MS 39401**	Ofc Fax Hm
Peyton, Susan Johns (Thomas) Surviving Spouse	2	13	**3910 Pecan Drive** **Alexandria, LA 71302**	Ofc **318-484-9136** Fax Hm 318-473-2725
Pickens, Jeannette W. (Ed) Surviving Spouse	7	13	**8927 Shadowbluff** **Denham Springs, LA 70726**	Ofc Fax Hm 225-665-6467
Pledger, Shirley (W.F.) Surviving Spouse	9	13	**18207 Cypress Street Circle** **Tampa, FL 33647**	Ofc Fax Hm

NAME,(SPOUSE) APPOINTMENT	D	CR	ADDRESS E-MAIL	PHONE
Pollar, Barbara W. (Alfred) Surviving Spouse	6	13	**3432-F Chelsea Park Lane** **Norcross, GA 30092**	Ofc Fax Hm 678-291-0569
Pomeroy, Juanita N. (Webb D.) Surviving Spouse	9	13	**272 Pomeroy Drive** **Shreveport, LA 71115**	Ofc Fax Hm 318-797-1678
Poole, Trudie (Daniel William) Surviving Spouse	4	13	**2424 Rose Lane** **Sulphur, LA 70663**	Ofc Fax Hm 337-625-7071
Pratt, Nancy K. (Marvin) Surviving Spouse	2	13	**4430 Walden Drive** **Pineville, LA 71360-4632**	Ofc **318-484-3328** Fax Hm 318-449-9372
Pullig, Annie Durbin (Benjamin Durbin) Surviving Spouse	8	13	**211 Baker Street** **Minden, LA 71055**	Ofc Fax Hm 318-377-1703
Reed, Irene (Samuel) Surviving Spouse	6	13	**2307 Upperline Street** **New Orleans, LA 70115**	Ofc Fax Hm 504-899-9593
Rorie, Nancy (K. Glenn) Surviving Spouse	9	13	**505 Mockingbird Lane** **Shreveport, LA 71105**	Ofc Fax Hm 318-861-6515
Salter, Neva B. (Alfred Brown) Surviving Spouse	9	13	**719 Acklen** **Shreveport, LA 71104**	Ofc Fax Hm 318-868-2441
Seiler, Gloria (Joseph E.) Surviving Spouse	3	13	**220 S.W. Clark Street, #B103** **Issaquah, WA 98027**	Ofc Fax Hm 425-391-4941
Sensintaffar, Rosa G. (J.C.) Surviving Spouse	2	13	**301 Second Street** **Jonesville, LA 71343**	Ofc Fax Hm 318-339-9045
Shaw, Margie (William B.) Surviving Spouse	8	13	**1210 NorMay-Ray Drive** **Ruston, LA 71270**	Ofc Fax Hm 318-255-1041
Shearer, Glennie (John B.) Surviving Spouse	8	13	**207 Pinecrest Drive** **Ruston, LA 71270-2826**	Ofc Fax Hm 318-255-8938
Sherman, Jane (George H., Jr.) Surviving Spouse	8	13	**4366 Highway 615** **Haynesville, LA 71038**	Ofc Fax Hm 318-624-1440
Smith, Billie C. (Theodore J.) Surviving Spouse	3	13	**9193 Smith Lane** **Baton Rouge, LA 70818**	Ofc Fax Hm 225-261-9490
Smith, Leona (James A.) Surviving Spouse	1	13	**109 Campground Road** **Palmetto, LA 71358**	Ofc Fax Hm 337-585-2510
Smith, Mattie L. (Edgar E.) Surviving Spouse	3	13	**2040 75th Avenue** **Baton Rouge, LA 70807**	Ofc Fax Hm 225-357-4448
Smith, Myrtle (Bernard) Surviving Spouse	6	13	**5414 St. Ferdinand** **New Orleans, LA 70126**	Ofc Fax Hm 504-288-7333

NAME,(SPOUSE) APPOINTMENT	D	CR	ADDRESS E-MAIL	PHONE
Spinks, Grace (Otis W.) Surviving Spouse	8	13	**1205 NorMay-Ray Drive** **Ruston, LA 71270-5914**	Ofc Fax Hm 318-255-0936
St. Amant, Margaret (Alfred D.) Surviving Spouse	3	13	**4537 Gibbens Payne** **Baker, LA 70714**	Ofc Fax Hm 225-778-1072
Stage, Janelle (Frank) Surviving Spouse	9	13	**1110 Caroline Drive** **Bossier City, LA 71112**	Ofc Fax Hm 318-747-0266
Staples, Myrtle T. (R. H.) Surviving Spouse	1	13	**P.O. Box 112, #B03** **Palmetto, LA 71358**	Ofc Fax Hm 337-623-1050
Stewart, Florence (Henry) Surviving Spouse	6	13	**731 Taylor** **Kenner, LA 70062**	Ofc Fax Hm 504-466-2721
Stout, Lillian (Ned) Surviving Spouse	3	13	**5323 Blair Lane, Apt. K207** **Baton Rouge, LA 70809**	Ofc Fax Hm 225-769-7636
Streams, Cynthia (Louis L.) Surviving Spouse	1	13	**753 St. Charles** **Thibodaux, LA 70301**	Ofc Fax Hm 504-447-4220
Strozier, Elaine (David) Surviving Spouse	2	13	**2816 Hill Street** **Alexandria, LA 71301**	Ofc Fax Hm 318-448-4720
Tatum, Marcella (Eskell) Surviving Spouse	5	13	**101 Myrtle Street** **Rayville, LA 71269**	Ofc Fax Hm 318-728-5263
Taylor, Inda Mae (Alta G.) Surviving Spouse	8	13	**P.O. Box 605** **Gibsland, LA 71028-0605**	Ofc Fax Hm 318-843-6063
Thomas, Sandra (Edward) Surviving Spouse	5	13	**6765 Gabe** **Bastrop, LA 71220**	Ofc Fax Hm 318-283-0376
Tooke, Frances (Karl B.) Surviving Spouse	8	13	**P.O. Box 311** **Crystal Springs, MS 39059**	Ofc Fax Hm 601-892-1899
Townsend, Flo (Allen) Surviving Spouse	6	13	**6025 Shore Boulevard S., #314** **Gulfport, FL 33707**	Ofc Fax Hm 813-381-7201
Walker, Sunny B. (Charles S.) Surviving Spouse	6	13	**1013 McLennan Avenue** **Mart, TX 76664**	Ofc Fax Hm 254-876-2350
Wall, Shirley M. (Taylor) Surviving Spouse	5	13	**803 Pine Street** **Rayville, LA 71269**	Ofc Fax Hm 318-728-6968
Wallace, Maude (Thomas Ray) Surviving Spouse	6	13	**4917 Willow** **New Orleans, LA 70115**	Ofc Fax Hm 504-899-8800
Wardah, Alva F. (Charles T.) Surviving Spouse	2	13	**2414 Harris Street** **Alexandria, LA 71301**	Ofc Fax Hm 318-445-6312

NAME,(SPOUSE) APPOINTMENT	D	CR	ADDRESS E-MAIL	PHONE
Watson, Gracie P. (Wilson L.) Surviving Spouse	8	13	**1902 Bittersweet Avenue** **Ruston, LA 71270**	Ofc Fax Hm 318-255-3804
White, Willie Mae (A.L.) Surviving Spouse	9	13	**c/o2058 N. Mills Ave., PMB 329** **Claremont, CA 91711**	Ofc Fax Hm 323-724-7260
Wilkes, Annette (Jack) Surviving Spouse	9	13	**4831 West Lawther, #102** **Dallas, TX 75214**	Ofc Fax Hm 214-827-8420
Wilkes, Joyce (Monroe) Surviving Spouse	7	13	**P.O. Box 825** **Walker, LA 70785**	Ofc Fax Hm 225-665-8532
Williams, Eva J. (Lloyd E.) Surviving Spouse	5	13	**2884 Highway 594** **Monroe, LA 71203**	Ofc Fax Hm 318-343-6181
Williams, Thelma (J.W.) Surviving Spouse	6	13	**3009 Ira Young Drive, #709** **Temple, TX 76504-6338**	Ofc Fax Hm
Williamson, Kathy (Stephen) Surviving Spouse	5	13	**1217 Trenton Street, Apt. 3A** **West Monroe, LA 71291-2867**	Ofc Fax Hm 318-651-7503
Wilson, Adele (James W.) Surviving Spouse	3	13		Ofc Fax Hm
Winegeart, Norma (Jack) Surviving Spouse	9	13	**254 Forest Avenue** **Shreveport, LA 71104-4507**	Ofc Fax Hm 318-869-4744
Wineinger, Mary (Donald E.)	9	13	**600 E. Flournoy-Lucas Rd.,CB22** **Shreveport, LA 71115**	Ofc Fax Hm 318-798-0633

HONORARY MEMBERS

BISHOPS RELATED TO THE LOUISIANA CONFERENCE

NAME, (SPOUSE)	ADDRESS	PHONE
Hearn, J. Woodrow (Anne)	**5215 S. Main Street** **Houston, TX 77008**	**713 521-9383** Fax: Home:
Norris, Alfred L. (Mackie)	**7920 Mountain Road NE** **Albuquerque, NM 87110**	**505 255-8786** Fax: 255-8738 Home: 291-8885
Oden, William B. (Marilyn)	**5841 Stone Meadow Drive** **Plano, TX 75093-4659**	**214 522-6741** Fax: 713-0453 Home:**(972)** 713-0453
Oliphint, Benjamin R. (Nancy)	**8008 Oakwood Bend** **Houston, TX 77040**	**713** Fax: Home: 896-0252

SURVIVING SPOUSES OF BISHOPS RELATED TO THE LOUISIANA CONFERENCE

NAME	ADDRESS	PHONE	
Crutchfield, Mrs. Bennie	10801 LaGrima de Oro, NE Apt. 852 Albuquerque, NM 87111	505	291-5852
Handy, Mrs. Ruth	4724 Holly Springs Road Nashville, TN 37221	615	646-8460
Martin, Mrs. Mildred	6211 W. Northwest Hwy. #407 Dallas, TX 75225	214	368-3169

****

Agency Symbols:

CFA = Conference Council on Finance and Administration
CET = Conference Church Extension Team
CMT = Conference Ministry Team
BCS = Board of Church and Society
BOD = Board of Discipleship
BGM = Board of Global Ministries
BHE = Board of Higher Education And Campus Ministry
BOL = Board of Laity
BOM = Board of Ordained Ministry
BOP = Board of Pensions
BCT = Board of Conference Trustees
CAH = Commission on Archives And History
CUI = Commission on Christian Unity and Interreligious Concerns
CEC = Commission on Equitable Compensation
CRR = Commission on Religion And Race
CSR = Commission on the Status And Role of Women
CAR = Committee of Administrative Review
COC = Committee on Courtesies
CCR = Committee on Credentials
COE = Committee on Episcopacy
COI = Committee on Investigation
COD = Committee on Investigation For Diaconal Ministry
COJ = Committee on the Journal
CMF = Conference Mission Finance Committee
CON = Committee on Nominations
COP = Committee on Petitions
COR = Committee on Rules
CJD = Joint Committee on Disability

****

LAITY

NAME ADDRESS	D	AGENCY	PHONE
Aguila, Pete 234 Woodgate Boulevard Baton Rouge, LA 70808	3	BGM	225-767-8488
Anderson, Jim P.O. Drawer 570 Homer, LA 71040	8	CMT CON	318-927-2819
Anding, Jr., George K. 4148 Lake Sherwood Ave. E Baton Rouge, LA 70816	3	CMT COP	225-293-8070
Baham, Eva 1639 Eastwood Drive Slidell, LA 70458	7	CSR	504-641-5235
Banks, Fred 910 Hatchell Lane Denham Springs, LA 70726	7	CON CMT CMF	225-665-5045

NAME ADDRESS	D	AGENCY	PHONE
Beckwith, Raven 11220 Fernley Drive New Orleans, LA 70128	6	CSR	504-241-6853
Bellard, Yolanda 124 East Briscoe Church Point, LA 70525	1	CRR	337-684-5721
Bennett, Gloria 1402 Speed Avenue Monroe, LA 71201	5	CAH	318-323-7785
Bergstedt, Donna 7057 Moss Lake Lane Sulphur, LA 70665	4	BGM	318-583-4411
Blackburn, Mary 1601 Butternut Avenue Metairie, LA 70001	6	BOP	504-455-1786
Blackwell, Jane 118 Huntington Drive Lafayette, LA 70508	1	CMT BHE	337-989-8570
Blakeman, Mary Lou 220 Winterberry West Monroe, LA 71292	5	BHE	318-397-7764
Bowers, Louise 720 Cambridge Drive Lafayette, LA 70503	1	CFA	318-984-2137
Brossette, Marvin 1501 Westbury Shreveport, LA 71105	9	BOP	318-797-1958
Brown, Don 611 Myrtle Hill Drive Baton Rouge 70810	3	CFA	225-766-1849
Brown, Nettles 109 Kaffie Drive Natchitoches, LA 71457	2	BOP	318-352-5605
Bryson, Jr., Eugene 535 Wilder Shreveport, LA 71104	9	CMT CON	318-861-1455
Burleigh, Elaine 188 Hay Rake Drive Opelousas, LA 70570	1	BCS	337-948-0019
Burton, Mary 2114 Heck Young Baker, LA 70714	3	BGM	225-654-7986
Bushnell, Richard 195 Rand Road Woodworth, LA 71485	2	CSR	318 442-1846
Caldwell, Ann Stafford 2003 Spencer Avenue Monroe, LA 71202	5	CUI	318-323-8545
Campbell, Margaret 813 Lakeshore Drive Pineville, LA 71360	2	BOP	318-487-1656
Cannon, Carol 515 Cary Avenue Jennings, LA 70646	4	BOM	337-824-3445
Carlin, Betty 140 Tarou Anacoco, LA 71403	4	CSR	337-239-0148
Carruth, Nancy P.O. Box 267 Bunkie, LA 71322	2	CMT BHE BOL	318-346-2249
Cassingham, Jack 2450 Hudson New Orleans, LA 70131	6	BOP	504-392-3986
Cassingham, Mary Lou 2450 Hudson New Orleans, LA 70131	6	BHE	504-392-3986
Cavalier, Janet 3765 Silver Maple Court New Orleans, LA 70131	6	COD	504-393-7183

NAME ADDRESS	D	AGENCY	PHONE
Chapman, Gloria 2425 79th Street Baton Rouge, LA 70807	3	COD	225-357-2140
Christensen, Fern 1017 Oma Natchitoches, LA 71457	2	CAH	318 352-8206
Clark, Linda 313 S. Court Drive Natchitoches, LA 71457	2	COE	318 352-8953
Clarke, Gene 9900 Green Oak Drive Shreveport, LA 71106	9	CUI	318-797-4468
Cobb, Pat 7117 Memphis Street New Orleans, LA 70124	6	COJ	504-288-6962
Colvin, Carolyn 4727 Gilbert Shreveport, LA 71106	9	BCS	318-868-2870
Conrad, Kathleen 107 Kansas Street Lafayette, LA 70501	1	CON	337-235-1941
Constantine, Geneva 1102 W. Gillman Road Lafayette, LA 70501	1	CUI	337-233-1765
Corliss, Donald 2046 Holly Oak Shreveport, LA 71118	9	BGM	318-686-0996
Cox, Eloise P. O. Box 76 Jena, LA 71342	2	BOD	318-992-5932
Crews, Pam 306 Mosley Drive Winnfield, LA 71483	5	COD	318-628-5525
Crump, Anita 7321 Dalewood New Orleans, LA 70126	2	CON CFA CMT BOL	504-246-4735
Daniel, Tom 212 Ockley Drive Shreveport, LA 71105	9	BHE	318-861-3431
Davidson, Vanda P.O. Box 30102 Alexandria, LA 71301	2	CRR	318-487-8071
Davis, Catherine 1010 Mississippi Avenue Many, LA 71449	9	BCS	318-256-3142
Davis, Wadsworth 4433 Annette Street New Orleans, LA 70122	6	CAH	504-282-4259
Defreese, Kitty 410 Forest Circle Ruston, LA 71270	8	BOD	318-255-4984
Dick, Lori 5116 Highway 191 Mansfield, LA 71052	9	BOD	318-697-4719
Doucet, Cindy 114 Nickland Drive Scott, LA 70583	1	BGM	337-232-6699
Douglas, Cathy White 6508 Joyce Alexandria, LA 71302	2	BOM	318-443-6832
Dove, Carolyn 527 North Boulevard Baton Rouge, LA 70802	3	CMT BHE	225-346-1646
Downs, Alfrea 6410 Cypress Point Drive Monroe, LA 71203	5	CRR	318-343-1111
Downs, Hollis 143 Downs Road Ruston, LA 71270	8	BOP	318-247-6411

NAME ADDRESS	D	AGENCY	PHONE
Doyle, Anica 934 Avenue B Port Allen, LA 70767	3	CRR	225-388-9316
Doyle, Ella Mae 2431 4th Street Slidell, LA 70458	7	BOP	504-643-5475
Eggerton, Marian 215 Leeds Drive Slidell, LA 70461	7	COE	504-649-0757
Ellis, Samuel 5968 Sumrall Drive Baton Rouge, LA 70811	3	BOP	225-357-3248
Elrod, Harriette 111 Desoto Street Tallulah, LA 71282	5	CMF	318-574-0158
Evans, Evelyn 100 St. Clair Natchitoches, LA 71457	2	CEC CON	318-352-7123
Evans, John 34070 Highway 405 White Castle, LA 70788-9745	3	CON	225-545-3246
Fairly, Rob 527 North Boulevard Baton Rouge, LA 70802	3	CMT	225-346-1646
Falconer, Reid 67 Magnolia Ridge Madisonville, LA 70447	7	CET CMF	504-845-8983
Fields, Rosa 103 Wood Street Pineville, LA 71360	2	CMF	318-443-8429
Fiser, Susan Ford 5604 Angela Avenue Alexandria, LA 71303	2	BCT	318-449-9099
Fontenot, Pam 111 Bonner Drive Lafayette, LA 70508	1	BOM	337-981-0122
Gardner, Betty 3101 Stowers Drive Monroe, LA 71201	5	COE	318-388-2362
Garner, Denny 125 Napoleon Road West Monroe, LA 71291	5	BGM	318-396-6047
Garrett, Maxie 2874 Jackson Drive Haynesville, LA 71038	8	CAH	318-624-0964
Gentry, Jr., Herschel P.O. Box 4450 Monroe, LA 71211	5	CEC	318-322-8992
Goins, James 546 Meadowbrook Lane Shreveport, LA 71105	9	BCT	318-861-2197
Granich, Nancy 713 Janice Sulphur, LA 70663	4	CMF	337-625-4530
Griffin, Ida 441 Eugene Street Denham Springs, LA 70726	7	BCS	225-665-7236
Hathorn, Claudia 13545 Lilian Baton Rouge, LA 70809	3	BOM	225-755-0046
Hayes, Nell 4609 Autumnwood Lake Charles, LA 70605	4	BCS	318-477-5258
Hayes, Sammy P. O. Box 4353 Lake Charles, LA 70606	4	BHE	337-480-0029
Hebert, Tim 314 Richard Drive Houma, LA 70364	1	BOL CAH	504-868-5174

NAME ADDRESS	D	AGENCY	PHONE
Hebert, Todd 8009 Willow Street New Orleans, LA 70118	6	BOM	504-865-8650
Hobbs, Janet 305 Donaldson Road Calhoun, LA 71225	5	BCS	318-644-5659
Hoffpauir, Shirley 1849 W. Tank Farm Road Lake Charles, LA 70605	4	CFA	337-477-6592
Holts, Russell 5760 Goodland Trace Alexandria, LA 71301	2	CET	318 484-9902
Howe, Travis 629 West Lagrange Lake Charles, LA 70605	4	CUI	337-477-7300
Humble, Jane 285 Candy Craig Drive Calhoun, LA 71225	8	CRR	318-644-2689
Huntley, Gary 11555 Pressburg Street New Orleans, LA 70128	6	BCS	504-243-9855
Ifland, Mark 212 Broad Street Deridder, LA 70634	4	CSR	337-463-4491
Inabnett, W. Morris 641 Olive Street Shreveport, LA 71104	9	CFA	318-222-9200
Ingram, Scott 31193 Old River Road Denham Springs, LA 70726	7	BOD	225-664-1952
Jackson, Germaine P.O.Box 70174 New Orleans, LA 70174	6	BHE	504-392-4698
Jacobs, Matt 5523 Lakeside Drive Bossier City, LA 71111	9	CSR	318-746-4254
Javery, Pauline 60152 N. Ridgewood Slidell, LA 70461	7	BGM	504-646-2715
Jefferson, Freddie P. O. Box 233 Angie, LA 70426	7	BOM	504-986-2460
Johnson, Bernadine 15617 Shenandoah Square Baton Rouge, LA 70817	3	BCT COD COR	225-755-3859
Johnson, J.R. P.O. Box 276 Gibsland, LA 71028	8	CFA	318-843-6051
Jones, Virtle 9550 Southlawn Drive Baton Rouge 70810	3	CUI	225/766-9654
Jordan, Audrey 2010 Evans Monroe, LA 71202	5	BGM	318-387-2688
Jordan, Vera 107 Tupelo Drive West Monroe, LA 71291	5	BOP	318-323-6905
Kelley, Joe P. O. Box 430 St. Francisville, LA 70775	3	BOL CON	225-635-6207
Kreutziger, Keith 135 E. Livington Place Metairie, LA 70005	6	COE	504-840-6555
Kreutziger, Sarah 135 E. Livingston Place Metairie, LA 70005	6	CON	504-840-6555
LaGrone, Harold 121 Shalimar Street West Monroe, LA 71291	5	CON	318-396-6211

NAME ADDRESS	D	AGENCY	PHONE
Lawson, Beverly 624 Morningside Drive Houma, LA 70360	1	CJD BOP	504-872-4302
Leblanc, Doris 8200 Hargis Street Convent, LA 70723	3	BCT	225-562-3574
Lecky, Marci 208 Oakwood Drive Lafayette, LA 70503	1	COJ	318-984-5684
Lewis, Levi 63389 Foster Town Road Varnado, LA 70426	7	CMT	504-735-5890
Lomax, Michael 2601 Gentilly Boulevard New Orleans, LA 70122	6	BHE	504-286-4640
Loy, Fred 4536 Chelsea Drive Baton Rouge, LA 70809	3	CMT COE CMF	225-926-7769
Madden, Dan P.O. Box 3009 Arcadia, LA 71001	8	BCT	318-263-8734
Madden, Susanne 3846 College Street Arcadia, LA 71001	8	CUI	318-263-8734
Maher, Stan 167 Tchefuncte Covington, LA 70433	7	BOP	504-893-2573
Martin, C.A. 3509 Lake Desiard Drive Monroe, LA 71201	5	COI	318-387-0419
Martin, Evelyn 6211 Providence Place New Orleans, LA 70126	6	CRR	504-282-7731
Matt, Lynd 127 Mason Terrace Brookline, Ma 02146	4	COC	
McConnell, Billy 200 North Chautauqua Ruston, LA 71270	8	CET	318-251-2194
McCoy, Emily 7112 Main Highway St. Martinville, LA 70582	1	BOD	337-394-4784
McHale, Charles 601 Poydras #2345 New Orleans, LA 70130	6	COI	504-282-2354
McKaskle, Barbara #5 Marta Hammond, LA 70401	7	BHE	504-542-9467
McKee, Margaret 112 River Oaks Drive West Monroe, LA 71291	5	CFA	318-325-1943
McKee, Sonny 112 River Oaks Drive W Monroe, LA 71291	5	BOM	318-325-1943
Merritt, Peggy 505 Machen Drive Springhill, LA 71075	8	BOP	318-539-5103
Mollere, Babs 1185 Robert E. Lee Blvd. New Orleans, LA 70124	6	BOL	504-288-9155
Mount, Willie Shell Beach Drive Lake Charles, LA 70601	4	COE	337-433-0569
Murray, Catherine 1130 Avenue A Port Allen, LA 70767	3	CSR	225-383-2939
Myers, Lueburda P.O. Box 36797 Shreveport, LA 71133-1133	9	BOM	318-221-7657

NAME ADDRESS	D	AGENCY	PHONE
Nuzum, Jr., C.A. 417 Marguerite Boulevard Lafayette, LA 70508	1	CMF	337-237-0389
Packer, Vera P. O. Box 851 Slidell, LA 70459	7	COR	504-643-5395
Packer, Willie P. O. Box 851 Slidell, LA 70459	7	BOL	504-643-5395
Page, Joe 617 Greenfield Drive Alexandria, LA 71302	2	CFA CMT	318 448-0917
Palazzo, Lottie 2221 Elizabeth Metairie, LA 70003	6	CAH	504-887-3958
Parker, Lee 3215 Knight Street, Apt. 156 Shreveport, LA 71105	5	BHE	318-865-6731
Paulk, Corine 306 Malibu Boulevard Houma, LA 70363	1	CRR	504-876-7293
Peeples, Fane 839 Monrovia Shreveport, LA 71106	9	BOD	318-861-6922
Perry, Vic 1705 Palmetto Cove Deridder, LA 70634	4	BOM	318-463-4795
Peters, Germaine 7822 Oak Street New Orleans, LA 70118	6	CMT	504-866-0229
Pickney, Chinise 634 Pamela Street Opelousas, LA 70570	1	BOL	337-942-9165
Potter, Joan 1610 Regatta Shreveport, LA 71119	9	CAH	318-635-9212
Preis, Phil 19410 Muirfield Baton Rouge, LA 70810	3	BCT	225-751-5290
Prophit, Alice P.O. Box 2099 West Monroe, LA 71294	5	CSR	318-396-3106
Qualls, David 3529 Coachman Sulphur, LA 70665	4	CMT	318-583-4602
Randolph, Ned 2517 Avenue B. Alexandria, LA 71301	2	BOL CSR	318 445-3008
Raymond, John 109 Berrywood Court Slidell, LA 70461	7	CUI	504-649-6354
Reddix, Fannie 1330 Cambronne Street New Orleans, LA 70118	6	CUI	504-865-8181
Reynolds, Jane 1012 Laura Circle Sulphur, LA 70663	4	CET	337-625-7077
Rich, Vernon 2089 Pitch Pine Shreveport, LA 71118	9	BGM	318-424-0491
Richardson, Robert 61510 Queen Anne Drive Lacombe, LA 70448	7	COP	504-882-5790
Robinson, Betsy 4315 Ashland Lake Charles, LA 70605	4	BOD	337-477-6929
Robinson, John 1102 Janice Drive Springhill, LA 71075	8	BOM	318-539-4811

NAME ADDRESS	D	AGENCY	PHONE
Robinson, Joyce 6860 Manchac Road St. Gabriel, LA 70776	3	BGM COC	225-642-5301
Rockhold, Jean 221 Country Road Jonesboro, LA 71251	8	BGM	318-259-4864
Ross, Charles 831 Melancon Opelousas, LA 70570	1	COE BOP	337-942-4336
Saizon, Constance 7416 Primrose Drive New Orleans, LA 70126	6	COP	504-241-6170
Sanders, Elouise 120 Elouise Lane Arcadia, LA 71001	8	CON	318-263-2512
Schaneville, Don 548 Lynnmeade Gretna, LA 70056	6	CMF	504-392-0082
Schoeffler, Sarah 3502 E. Simcoe Street Lafayette, LA 70501	1	BGM	337-234-4042
Schwab, Kenneth P.O. Box 41188 Shreveport, LA 71134	9	BHE	318-869-5101
Scott, Clara 5948 Dixie Lane Alexandria, LA 71301	2	BOL	318 443-6065
Scott, Rachel 405 Teak Drive Shreveport, LA 71115-3117	9	CMT CSR COD	318-797-8721
Shows, Tillie 210 Kimberly Drive Mandeville, LA 70448	7	BOP	504-626-3973
Sims, Dollene 1221 Balsam Avenue Baton Rouge 70807	3	CEC	225/775-9864
Sinha, Rupak 6716 Petite Meadow Drive Lake Charles, LA 70605	4	CUI	337-480-0639
Spells, Iris 7622 Mercier Street New Orleans, LA 70128	6	BOD	504-246-1489
Stamper, Henry P. O. Box 14298 Baton Rouge, LA 70898	3	CMF	225-766-1999
Steele, Melvin 11115 Bayou Road Maringouin, LA 70757	3	BOD	225-625-2252
Sues, Eugene 1000 Windemere Boulevard Alexandria, LA 71303	2	COI	318-443-5478
Sutton, Ray 125 Branton Drive Lafayette, LA 70508	1	CEC	337-981-8196
Teamer, Charles 4619 Owens Boulevard New Orleans, LA 70122	6	COR	504-283-5807
Tosso, Bobbie P. O. Box 531 Loranger, LA 70446	7	BGM	504-878-4844
Townsend, Monty 401 Versailles Boulevard Alexandria, LA 71303	2	BGM	318-445-7540
Tripp, Betty 109 Arizona Lafayette, LA 70501	1	CSR	337-232-2026
Vaughn, Ruben 3517 Silver Maple Court New Orleans, LA 70131	6	BOL	504-391-0220

NAME ADDRESS	D	AGENCY	PHONE
Vick, Ann 487 Santa Anna Drive Lake Charles, LA 70611	4	BGM	337-855-3637
Walker, Mary Ann 18734 Keystone Greenwell Springs, LA 70739	3	BOD	225-261-9863
Wallace, Linda 2802 Northwood Drive Ruston, LA 71270	8	BHE	318-254-8419
Ward, Janet 496 Tiger Lake Road Lecompte, LA 71346	2	CUI	318 442-0711
Washington, Erica 10837 Flintwood Baton Rouge, LA 70811	3	BCS	225-774-8851
Watson, Jennifer 4056 Huntwick Boulevard Alexandria, LA 71303	2	BCS	318 473-1051
West, Robert P.O. Box 119 Minden, LA 71055	8	BCS	318-377-3846
White, Joanne 99 Woodlands Drive Boyce, LA 71409	2	CMT	318 443-1349
White, Paul 99 Woodlands Boyce, LA 71409	2	BOL COE BOP	318 443-1349
Williams, A. J. P.O. Box 543 Mansfield, LA 71052	9	CRR	318-872-0992
Williams, Deborah 7521 W. Sandy Cove New Orleans, LA 70128	6	CMF	504-242-3303
Williams, Jared 2108 Elmwood Drive Monroe, LA 71201	5	BOL	318-387-2426
Williams, Jean P.O. Box 543 Mansfield, LA 71052	9	CMF	318-872-0992
Williams, Sarah Box 924, P.O. Box 41188 Shreveport, LA 71134	5	BGM	318-869-5458
Willis, Judy 706 Aberdeen Drive Lafayette, LA 70508	1	BGM	337-235-3017
Willis, Sarah 308 Avenue F Kentwood, LA 70444	5	CRR	504-229-3921
Winegeart, Norma 254 Forest Avenue Shreveport, LA 71104	9	COC	318-869-4744
Winfrey, Ron 1619 6th Street Lake Charles, LA 70601	4	CRR	318-439-1232
Wright, Rosalyn P.O. Box 29 Jena, LA 71342	2	CMT BOL CON	318 992-4310
Yeich, Steve 263 Hyatt Road Ruston, LA 71270	8	CEC	318-247-3364
Young, Jassoni 5238 Fair View Avenue Alexandria, LA 71303	2	CRR	318-442-2275
Youngblood, Nanci 4809 Whitechapel Boulevard Alexandria, LA 71303	2	CMF	318-442-6319

VIII. APPOINTMENTS

ACADIANA DISTRICT

District Superintendent	Terry C. Willis	6
Abbeville-Pecan Island	John L. Vining	4
Baldwin, Trinity	(Barry A. Whittington PL)	1
Berwick, First	(David L. Bricker FL)	2
Dulac, Clanton Chapel	(Cyril A. Kirby Verret PL)	12
Franklin:		
Asbury	T.B.S.	
First-McGowen	Burton F. Blair	3
Houma:		
Bayou Blue	Curtiss D. Eden	3
First	Timothy E. Lawson	3
Wesley-Mt. Vernon	(Madeline M. Mitchell PL)	4
Indian Bayou-Rayne, Centenary	(Ross W. Genger FL)	2
Jeanerette:		
St. Paul-Fitzgerald-Mt. Zion	(Fulton A. Raymond RA)	14
St. Peter-Mallalieu	Erica R. Jenkins PM	2
Lafayette:		
Asbury	T. Edward Boyd	3
Associate/ULL Campus Ministry	(Ashley L. Mann FL)	1
Associate	Gregory G. Mann PE	2
Associate	Ira M. Robinson RM	6
Associate	(C. Ann Sutton FL)	2
Church of the Covenant	W. Ralph Ford	4
First	W. Spiller Milton	2
Immanuel	Rodney D. Wooten	3
Northwood	Darryl A. Tate	3
Lydia	(Robert W. Cormier PL)	10
Mathews, Memorial	J. Vernon Fairley RM	2
Melville-Palmetto	Kenneth B. Chapman RM	3
Melville, St. James	(Marguerite D. Jenkins PL)	3
Morgan City:		
Pharr Chapel	T. Lynn Malone, Jr. PM	3
Walmsley-Mason	(Dan Washington, Jr. RL)	12
Napoleonville, Wesley-Woodlawn	(Albert Holland FL)	22
New Iberia:		
First	Michael D. McLaurin	6
St. James-Briggs-Mt. Zion	(Emmett C. Collins, Jr. FL)	2
Opelousas:		
Louisiana Memorial	K. Dale Hensarling	1

St. Mark	Davis W. Clark PE	4
Palmetto, St. Paul	Clifton Williams OF	1
Patterson	(L. John Locascio FL)	4
Port Barre-Krotz Springs-Lottie, Wilson Mem.	(Terry Lindsey PL)	2
Rosedale-New Roads, First	(R. Donald Gentry FL)	12
Scott Chapel-St. Paul	(Diane Bentley PL)	1
Thibodaux:		
Calvary	(Clifton C. Conrad, Sr. PL)	9
First-Vacherie	Wybra J. Price II	5
Magnolia	(Joseph Holland PL)	9
Wiley-Green Chapel	(Carolyn G. Ross PL)	2

ALEXANDRIA DISTRICT

District Superintendent	William L. Youngblood	2
Alexandria:		
First	Roy T. James	3
Associate	(Lysbeth B. Cockrell FL)	2
Horseshoe Drive	R. Don Ross	3
Newman	(Ernest E. Scott)	5
St. Mark's	(Obie J. Southall RL)	1
Trinity	C. Frances Hooton	1
Wilton	T.B.S.	
Atlanta	T.B.S.	
Ball	T.B.S.	
Bethel	(George A. McVay RA)	5
Boyce:		
Boyce, First-MacArthur Drive	(William K. McDonald PL)	3
Lahey Chapel-Sieper	(Glinda M. Doucet PL)	8
Union	(Dianne Allen PL)	1
Bunkie:		
David Haas Memorial-Trinity-White's Chapel	Doug Milliron	1
Campti:		
First-St. Maurice	Frank G. Yount OF	1
St. Paul-Mt. Zion	T.B.S.	
Cheneyville, St. Paul	(Obie J. Southall RL)	5
Colfax, First	(James W. Reid FL)	4
Couley	T.B.S.	
Eden	T.B.S.	
Glenmora-Hineston, Fellowship	Richard C. Hooton	1
Jena, Nolley Memorial-Belah	Mark B. Benge, Sr.	1
Jonesville-Effie, Oak Grove	(David Carlton FL)	2
Lecompte-Bayou Chicot-Cheneyville	Charles Skinner OF	1
Marksville-Evergreen-Simmesport	(Emily R. Winbery FL)	2
Marthaville-Beulah	T.B.S.	
Melder, St. Mark's	T.B.S.	

Montgomery-Mt. Zion	(James R. Walker PL)	2
Natchitoches:		
Asbury-Emmanuel	James A. Graham	13
College Avenue-Provencal-Weaver	(Hugh Don Davis FL)	6
First	Douglas L. Cain	9
Associate	James M. Poole RM	6
Associate/Northwestern Camp. Min.	(Ellis Newman FL)	1
Oak Grove	Riley W. Sanson, Jr. OF	4
Olla-Urania	(Gloria Youngblood FL)	1
Palestine	J. Edwin Dilworth	2
Pineville:		
First	J. Roddy Taylor	6
Pleasant Grove	(George A. McVay RA)	2
Wesley-Booneville, Wesley	(James E. Ray, Sr. FL)	7
Pollock-Liberty Chapel	(Bryant Gore RL)	2
Sanders Chapel-Strange	T.B.S.	
Trout, Justiss Memorial	John R. Johns RM	1
Winnfield	Barry Hoekstra	4

Baton Rouge District

District Superintendent	Leslie P. Norris	6
Baker:		
Blackwater	Mark R. Martin	2
Associate	(Ross Ford PL)	1
First	Thomas E. Dolph	2
Baton Rouge:		
Broadmoor	Robert L. Burgess	3
Associate	Kenneth M. Carroll	10
Associate	S. Brian Yeich	2
Associate	Donald J. Hall RM	8
Camphor Memorial	Roger D. Lathan	9
Evangeline	(Robert L. Ross FL)	3
First	Christopher H. Andrews	12
Associate	Van A. Stinson PM	2
Associate	Jan Holloway PE	2
Francis Asbury	(Bill Strawbridge FL)	1
Hughes Memorial	William J. Miller	31
Ingleside	(Joe Donakey FL)	2
Jefferson	Carol S. Winn	7
Jordan-Maringouin, St. Peter	Clarence L. Hillard	13
Neely	Arnold V. Brown	9
St. Andrew's	H. Steve Stephens	6
Associate	Elizabeth Love PE	1
St. John's	Donald R. Avery	2
Associate	(Elizabeth Wyatt FL)	5

St. Luke's	Stephen C. Fleming	4
St. Mark	Joseph D. Awotwi PE	1
St. Paul-Deerford	Frank B. Akin	1
University, William B. Reily Memorial	Kenneth W. Irby	6
Associate	Roger H. Templeton	5
Associate/LSU Campus Ministsry	(Shawn Anglim FL)	1
Wesley	E. Andrew Goff	2
Clinton:		
First-Clear Creek	J. Penn Morgan	2
Mt. Zion-St. Paul	(Henry Louis Jones PL)	8
St. Peter-Jackson Chapel	Laurence E. Hall RM	10
Convent, St. James	(Gaynell Pittman PL)	4
Donaldsonville:		
Donaldsonville, First-Lutcher	(William V. Turner PL)	2
St. Peter-Belle Rose, St. James	(James N. Kirk FL)	1
Galvez, Carpenter's Chapel	Chris A. Blanchard	6
Gonzales, First	Gary Don Willis	1
Greenwell Springs, Magnolia	Ellen B. Montegudo	5
Jackson-Ethel	David J. Sheehan	1
Lutcher Chapel-Gonzales, St. Landry	(Gregory McClay, Sr. PL)	10
Maringouin, Shiloh-LeJeune	(Curtis Johnson PL)	3
Plaquemine:		
First	Donald R. Morgan	2
Grand River	(Eddie Carroll Johnson PL)	2
Hurst-St. Luke	(Thomas A. Wesley PL)	17
Port Allen, Scott-Rosedale, Hartzell	(Ulysse Stephens)	7
Prairieville, Meadows Chapel	Angus L. Carruth RM	8
Pride, Bethel	(William McLain FL)	2
St. Amant:		
Faithful	Jeffrey C. Duke	1
New River	(Roger Mosher PL)	3
St. Francisville	(Harold B. Babin FL)	29
Slaughter-Bluff Creek	(L. Darwin Brecheen PL)	12
Spillman, New Hope-Concord	T.B.S.	
Tunica	(Michael Miller SP)	3
Watson, Andrew Chapel	George W.C. Calvin, Sr.	6
Wilson, Wesley-Asbury	(Demetric Slaughter PL)	2
Zachary:		
First	Alan Einsel	1
Moses Chapel-Beech Grove-Mt. Carmel	(Willie Laws PL)	2

Lake Charles District

District Superintendent	M. Douglas Ezell	1
Cameron, Wakefield-Grand Chenier	Gary L. Van Horn	1
Church Point-Iota	(Fred M. Fraser)	9

Crowley:		
First	Robert E. Hollis	2
Wesley	T.B.S.	
DeQuincy	Carolyn B. Volentine	3
DeRidder:		
First	Jon E. Tellifero	4
Wesley	James C. Skinner RM	1
Ebenezer-Branch	Cage M. McLemore RM	5
Eunice, First-Pine Prairie	(Jennie W. Brouillette)	1
Fairview	T.B.S.	
Florien, Prospect-Hornbeck	(William R. Boyd PL)	4
Gueydan-Kaplan	James R. Schaub	9
Hopewell-Pine Grove	(Mark S. Theriot PL)	5
Iowa	David R. DeWitt	8
Jennings	J. Richard Scott-Welch	3
Kinder-Elizabeth	Lisa E. Lucas PM	2
Lake Charles:		
First	Douglas B. deGraffenried	2
Associate	Henry C. Blount, Jr. RM	1
Pastor Emeritus	Carl F. Lueg RM	21
Oak Park	Tommy R. Bergeron, Sr.	7
St. Luke-Simpson	James H. Humphreys	8
University	Thomas L. Howe, Jr.	3
Warren	William M. Elliott, Jr. OF	1
Leesville:		
First-Holly Grove	G. Larry Maxwell, Sr.	3
Korean	T.B.S.	
Mt. Zion-Macedonia-Haskin Chapel	(Robert M. Eckerle, Jr. PL)	8
Associate	(Lee Eckerle PL)	1
Merryville	(Kari Ifland PL)	1
Moss Bluff	Daniel P. Gleason	4
Oakdale	Elizabeth M. Northen PE	2
Oberlin-Basile	(Jerold R. Hoffpauir PL)	8
Raymond-Elton	(Thomas C. Beeler FL)	3
Roanoke-Lake Arthur	(Susan C. Pugh FL)	2
Squyres	(Ray Leidig FL)	2
Sulphur:		
Henning Memorial	C. Richard Hoffpauir	6
Associate	Tracy L. MacKenzie	9
Maplewood	Karen F. Davis	4
Wesley-Hackberry	Leon A. Boggs	8
Sweetlake	Wayne G. Taylor	4
Vinton, Welsh Memorial	(Jerry L. Johnson SP)	3
Welsh:		
First-Hayes	Charlotte T. Brent	3
Jones-Jennings, Mallalieu	(Marvette J. Thomas SP)	5
Westlake	Ted D. Freeland	1

MONROE DISTRICT

District Superintendent ..... Marie Palmer Williams 4
Baskin ..... Howard L. Hudson,Jr. RM 1
Bastrop:
First-Collinston ..... Frank M. Jones 2
Memorial-Mer Rouge ..... John G. Deschner 3
Mt. Olive ..... (Johnny M. Riley, Jr. PL) 4
Beekman ..... T.B.S.
Boeuf Prairie ..... T.B.S.
Columbia-Hebert ..... (Pamela Fitch FL) 1
Crew Lake-Little Creek-Union ..... (Margaret L. Brown FL) 2
Delhi-Crowville ..... (Joseph L. Rountree) 1
Epps-Floyd-Pioneer ..... (Robert D. Hayes FL) 2
Ferriday-Clayton ..... Robert G. Rowland 1
Grayson ..... Charles B. Roper 4
Kilbourne-Locust Grove ..... (Linda K. Shepherd FL) 3
Lake Providence ..... Walter L. Parker, Jr. 4
Mangham ..... (Betty L. Swanson PL) 2
Monroe:
First ..... Larry R. Stafford 6
Associate ..... Terry A. Love 6
Associate ..... (William F. Foster FL) 1
Hope-St Paul ..... (Jack Holmes, Jr.) 2
Lea Joyner Memorial ..... Weldon C. Bares 1
Associate ..... (Marcelle F. Crow PL) 2
Memorial ..... Jayne Trammell-Kelly 2
Reveille ..... (Richard A. Poss RA) 2
St. James ..... T.B.S.
St. Mark's ..... Juliet A. Deschner 3
St. Paul's ..... Richard H. Humphries 2
Associate ..... Kevin D. Smith OF 2
Associate ..... (Murdock M. Snelling RL) 2
Newellton ..... T. B.S.
Oak Grove ..... Joe A. Hoover 1
Oak Ridge ..... (Louis W. Redden PL) 3
Rayville-Holly Ridge ..... R. Ray Spiller 2
St. Andrew's-Bartholomew ..... Jack D. Phelps RM 1
St. Joseph-Waterproof ..... Kibbie E. Hatfield 5
St. Peter ..... (Alvin Eave PL) 3
Sicily Island-Harrisonburg ..... Samuel P. Emanuel OF 1
Tallulah ..... (Fred W. Fulton, IV FL) 2
Vidalia ..... Jonathan W. Beck 3
Washington Circuit: ..... (Anice N. Moses SP) 3
West Monroe:
Asbury ..... Emile A. Rousseau, Jr. OF 3

Claiborne-Wilhite	Alfred Bakewell, III	2
Faith	Steven R. Kelly	2
First	Karl Sherman Klaus	2
McGuire	Michael T. Head	4
Woodlawn	(Linda E. Sabin PL)	1
Winnsboro-Gilbert	William A. Moon, III	1
Wisner	(Frances I. Guy PL)	2

New Orleans District

District Superintendent	Freddie C. Henderson	3
Belle Chasse	W. Arnold Roberts	5
Buras, Trinity-Hope Chapel	(Gene M. Faurie FL)	5
Chalmette, Covenant	Richard O. Teeter	5
Destrehan, St. Charles	J. Thomas Logan	2
Associate-Golden Cross Ministries	(Earline T. Guidry FL)	6
Golden Meadow-Grand Isle	(Lloyd E. Scott FL)	2
Gretna:		
Boynton	Isaac H. Bivens OE	6
Gretna	Lewis L. Olmsted	9
Associate	(Regina B. Hickman FL)	5
Kenner:		
First	William A. Rowell, Jr.	3
Messiah-El Mesias	Samuel Calvo OE	2
LaPlace, First	Kenneth M. Graham, Jr.	6
Luling	Michael L. Hammett	5
Metairie:		
Metairie	Rhonda E. Feurtado	1
Munholland	T. Nichols Evans, Jr.	9
Associate	(Peggy B. Foreman FL)	1
St. Matthew's	H. A. Harrington, Jr.	6
New Orleans:		
Algiers, First	Frank S. Harris III	4
Asbury-St. Matthew	Andrew J. Douglas RM	13
Aurora	W. Odell Simmons	9
Bethany	Hadley R. Edwards	4
Brooks-Shaw Temple	Dale E. Branch	4
Carrollton	Jeffery D. Conner	10
Cornerstone	James F. Haynes	1
Felicity	(Marva L. Mitchell FL)	12
First	W. Dwight Ramsey	3
First Street	Abraham E. Davis	27
Grace	(Walter B. Pennington PL)	3
Hartzell-Kenner, Thomas	Karl M. Clark	6
Haven-Trinity	Russell L. Jones	23
Jefferson	Rebecca D. Conner	10

John Wesley	T.B.S.	
Korean	Duck Yun Cha OF	2
LaHarpe-Thompson	William L. Jones	10
Lake Vista	Norwood N. Hingle, III	2
Mount Zion	Victor T. McCullough	3
Associate	(Joseph R. Wilson PL)	2
Napoleon Avenue	Judith A. Shema	2
Parker Memorial	(W. Craig Gilliam)	8
Peck	Patricia W. Roland OF	1
Peoples	Samuel Walker RM	1
Philips Memorial	L. Stacy Cowan OF	3
Rayne Memorial	Donald C. Cottrill	1
Ross-Williams	(Burnell Bell FL)	17
St. Luke's	Wesley C. Reagan	9
St. Mark's	Gregor A. Dike	6
St. Paul's	Ellen J. Blue	1
St. Philip	(Leslie M. Taylor, Sr. PL)	3
Trinity of Gentilly	James W. Barrett, Jr.	4
Wesley-Hahnville, St. James	(Samuel E. Butler, Sr. FL)	7

NORTH SHORE DISTRICT

District Superintendent	Grayson B. Watson	3
Amite-Independence	William H. Willis, Sr.	1
Angie, Wesley Ray-Mary's Chapel-Live Oak	(Bruce L. Brown FL)	3
Bogalusa:		
Elizabeth Sullivan Memorial	Hulen C. Warren, Jr.	2
Thirkield-Harry's Chapel	(Louis A. Smith PL)	10
Bush	Karl D. Wood RM	31
Covington:		
First	M. Eugene Finnell	8
Fitzgerald-Waldheim	(Percy M. Frazier)	8
Day's-Center-Darlington	Larry D. Robertson RM	4
Denham Springs:		
First	Leslie N. Akin	3
Roberts-St. Luke	Alonzo J. Campbell	3
Franklinton:		
Centenary-Fisher	Lyndle R. Bullard	1
Winan-Hayes Chapel	Terrence S. August	21
Greensburg-Wesley Chapel	William Sewell OF	2
Hammond, First	Ricky R. Willis	1
James Chapel-Lee's Landing	(Carol R. Richardson PL)	5
Kentwood-Mt. Hermon	(Fred B. Moore, Jr. RA)	4
Lacombe	(Lawrence K. Benson PL)	3
Livingston	(Richard Davis PL)	2
Loranger-Cooper's Chapel	(Emile E. Tosso FL)	4

Madisonville, North Cross ..... Flint E. Shea 2
Mandeville:
Church of the Servant ..... Barry E. Hughes 7
Newell ..... (Nolan M. Robinson PL) 10
St. Timothy-On-The-North Shore ..... James W. Mitchell 6
Associate ..... (Brady S. Whitton FL) 1
Associate ..... (Robert H. Chance, Jr. PL) 3
Pastor Emeritus ..... J. Lawrence Maddin RM 1
Pearl River ..... Timothy M. Smith 1
Pine Grove-Montpelier-Nesom Memorial ..... Eddie Morgan, Jr. RM 2
Pine Ridge-Tangipahoa ..... (Clint Lovell FL) 2
Ponchatoula:
First ..... Robert L. Deich 3
Wesley Chapel-Maurepas ..... (Debra M. Peplow SP) 4
Slidell:
Aldersgate ..... David F. Fortuna 1
Associate ..... Joshua Milliron PE 1
First ..... Joe W. McClain 10
Associate ..... John M. Lee RM 5
Associate ..... (Allan W. Anderson, Jr. PL) 5
Hartzell Mt. Zion ..... Darlene Moore-James 6
Springfield:
First-Huff Chapel ..... (E. Rand Guy RL) 8
St. James-Ninde Chapel ..... (Leroy Brumfield PL) 2
Sun ..... T.B.S.
Varnado ..... Ester L. Hammond RM 7
Walker:
First-Mangum Chapel ..... (Wanda Cosentino FL) 2
Friendship-Corbin ..... (Lewis M. Morris, Jr. PL) 11
Watson, Live Oak ..... (Mark E. Crosby) 5

RUSTON DISTRICT

District Superintendent ..... Jimmie D. Pyles 6
Ansley- Simsboro, Antioch ..... T.B.S.
Arcadia-Mt. Mariah ..... A. Wayne Evans 3
Arizona ..... (William J. Maxey PL) 9
Athens ..... T.B.S.
Bernice-Beech Grove-Summerfield ..... William Paul Minyard OE 4
Beulah ..... T.B.S.
Bienville ..... William R. Higgs PL 8
Brushwood ..... T.B.S.
Centerpoint ..... T.B.S.
Chatham-Concord ..... (Homer V. Bailes RA) 1
Choudrant-Douglas ..... Raymond M. Crofoot RM 11
Cotton Valley ..... (Dorcas A. Thornton PL) 1

Downsville-Bethel	(Owen H. Peyton Sr.)	1
Doyline	T.B.S.	
Dubach-Harmony Chapel	Jon Lord	3
Eros-Antioch, Eros	(Newton M. Horne, Jr.)	2
Farmerville	(John G. Hankins)	3
Gibsland-Oak Grove	Johnie W. Adkins, Jr. OF	4
Haynesville-Shongaloo	Byron Putnam	2
Heflin	(Carol Heard PL)	1
Hodge-Dodson-New Hope	Joseph E. Hamilton	2
Homer-Wesley Chapel	David B. Dietzel	4
Indian Village	T.B.S.	
Jonesboro	Roy Bryan Moore	4
Lisbon	T.B.S.	
Marion-Bird's Chapel	W. Ed Parks, Sr. RM	4
Memorial-Salem	M. Stuart Sherman	2
Minden:		
First	J. Ryan Horton, Jr.	3
Lakeview	(Wayne Howington)	5
Mount Zion	John N. Williams	4
Pilgrim Rest	(Samuel L. Bradley PL)	8
Pine Grove	T.B.S.	
Pleasant Valley	(Joe E. Hunter RL)	4
Quitman-Clay	(Kenneth A. Klemme SP)	3
Ringgold-Castor	Thomas B. Freeman OF	1
Ruston:		
Grace	Kenneth R. Bowman	1
Trinity	Fred B. Wideman	6
Associate	T.B.S.	
Wesley Chapel-Faith	Byrd L. Terry RM	3
Sibley	T.B.S.	
Springhill	Charles R. Langford	1
Whitehall-Colquitt-Evergreen	(David G. Bazer PL)	8

SHREVEPORT DISTRICT

District Superintendent	William D. Peeples	2
Benton	Mark Bray	1
Bethel	(Charles & Frances Freeman PL)	2
Coushatta-Wesley Chapel	Richard Michael Boyett	4
Cross Roads-Hall Summit	James R. Huber	2
Greenwood-Bethany	Walter L. Parr, Jr.	2
Hosston-Gilliam	(Edmun Lee Frankie RL)	2
Ida	Jerry A. Means RM	1
Logansport	W. Mark Strickland	3
Longstreet-Keatchie	(Thomas A. Wilson RA)	4
Mansfield:		

First-Grand Cane	Leland D. Wade	4
Wesley-Rosa-St. Matthew	S. Charles Byrd OF	4
Many	Charles Crews	2
Mooringsport	T.B.S.	
Oil City-Belcher	(Cheryl L. Nelson PL)	1
Plain Dealing-Walker's Chapel	Henry M. Hamilton	3
Pleasant Hill-Pelican	(Doris R. Sheppard PL)	1
Pleasant Valley-Mt. Zion-Fairview-New Light	(Oscar E. Player)	11
Shady Grove-Bonchest	George L. Thomas RM	2
Shiloh	(Mary Jo Babcock PL)	1
Shreveport-Bossier City:		
Asbury	Jerry G. Hilbun	12
Barksdale	Paul C. Carroll, Sr. RM	5
Blanchard	T.B.S.	
Bossier City, First	Larry G. Miller	3
Associate	Mark J. Goins	4
Associate	(H. Austin Smith RA)	13
Broadmoor	Steven M. Spurlock	2
Associate	M. Quinn O'Bannon PE	1
Associate	Conrad P. Edwards RM	2
Pastor Emeritus	George F. Pearce, Jr. RM	19
Caddo Heights	(Carl D. Munyon PL)	1
Christ	Larry D. O'Dell	3
Associate	Kemper S. Smith	3
Ellerbe Road-Keithville	Benjamin Santana-Ruiz PM	1
Fairfield-Faith	(Willie E. Jackson, Jr. FL)	12
Fellowship	Scott T. Bullock	2
Grace Community	Robert A. Weber	9
Associate	(Clay McConnell FL)	1
Associate	(Christopher Bryant Williams SP)	1
Lakeview	Charles B. Humphreys	3
Love Chapel	Ellen Alston	1
Mangum	Gregory R. Davis	2
McDonald	(Donny R. Nedd PL)	4
Morningside	Richard L. Cockburn PE	1
Mt. Zion-Johnson Chapel	(Clyde T. Smith PL)	4
Noel	Steven W. Caraway	3
Associate	M. Theresa McConnell	2
North Highlands	Sandra B. Huber	1
St. James-Jewella	Willie L. Henry	8
St. Luke's	Steven J. Porter	1
St. Paul-Round Grove	Kenneth M. Fisher	1
Shreveport, First	R. Pat Day	8
Associate	Willis W. Dear	4
Associate	Douglas M. Baker OE	2
Associate	William R. Mayo RM	15
Minister of Music	(Will K. Andress FL)	29

Scholar in Residence	Donald A. Webb RM	8
Minister of Visitation	William E. Nolan RM	3
Summer Grove	Bryan S. Dauphin	4
Trinity-Haughton	(Judith D. Bazer)	5
Vivian	(Ramonalynn Bethley)	1
Zwolle-Bayou Scie	Bonita C. Davis PE	1

SPECIAL APPOINTMENTS WITHIN CONNECTIONAL STRUCTURE

Conference Staff

Director of Volunteers in Mission	Larry D. Norman	BR	3
Senior Advisor/Consult., LA UM Foundation	Kenneth R. Reed RM	BR	3
Executive Director of Administrative Services/ Treasurer/Secretary/Statistician	Carl E. Rhoads, III	BR	3
Director of Special Ministries	Alonzo J. Campbell	NS	6

Center for Pastoral Effectiveness

Director of Spiritual Formation	Carole Cotton-Winn	NS	3
Director of Parish Development	John M. Winn, Jr. RM	NS	11

Staff of General Agencies

Director of UMCOR Sager Brown, GBGM	Robert E. Townsend	AC	1
Dir., Conf. Spiritual Leadership Dev., GBOD	Gerald Richardson	AL	3
Dir. Ann. Conf. Relations, GBHE&M	Graham P. Matthews, Jr.	NO	2

Faculty and Administrators of United Methodist Theological Schools and Other Educational Institutions

Asst. Professor of Congregational Leadership, St. Paul School of Theology, Kansas City, MO	Robert K. Martin	AL	1
Chaplain, Loyola University, Chicago, IL	Carolyn Stokes Lambert	BR	1
Asst. Prof. of Theo., St. Joseph's Univ., Philadelphia, PA	Millicent C. Feske	NO	8
President, The Jefferson Circle	David G. Trickett	NO	13
Chap./Dir., Centenary Clg. Schl. Church Careers	M. Jack O'Dell	SH	2

Campus Ministers

Southern University	George W.C. Calvin, Sr.	BR	6
Wesley Foundation, McNeese State Univ.	Tracy L. MacKenzie	LC	3
SUNO	Connie Breaux FD	NO	4
UNO	Rebecca D. Conner	NO	4
Delgado	Patricia W. Roland OF	NO	1
Tulane University	Judith A. Shema	NO	4
Wesley Foundation, Grambling State University	Derrick D. Hills	RS	6
Wesley Foundation, Louisiana Tech University	Scott Wright	RS	3

Appointed in Other Annual Conferences

North Carolina	Joe D. Connelly	NO	1
Missouri West	Brian R. Barron	SH	2

Special Appointments to Extension Ministries

Armed Forces and Veterans Administration Chaplaincy

US Air Force	W. Scott Adams	SH	7
US Army	Macky R. Giles	SH	4

Health Care Fields, Community Service Organizations and Other Related Ministries

Chaplain, Our Lady of Lourdes, Lafayette	Walton C. Dunbar OE	AC	2
Chaplain, Lafayette General Medical Ctr.	Theo S. Standley RM	AC	4
Assoc. Adm., Elyria UM Village, Elyria, Ohio	Ronald Dauphin	BR	5
Staff Chaplain, Our Lady of the Lake Hosp., BR	Barbara S. Duke	BR	3
Staff Chap., Univ. of Alabama Hosp., Birmingham	Virginia Millet	BR	6
Exec. Vice President, Victorious Christian Living	John H. Sewell	BR	8
Chaplain, Memorial Hospital, Lake Charles	David R. DeWitt	LC	8
Chap., Harris County Psych Center, Houston, TX	Swindell Hodges	LC	2
Chap., Houston Hospice, North Ofc., Houston TX	Daniel H. Miller	LC	7
Dir. of Development, Methodist Children's Home	Paul E. Sabin	MN	7
St. Thomas/Irish Channel Consortium	C. David Billings, Jr.	NO	7
Uptown Shepherd's Center	Jeffery D. Conner	NO	3
Ex. Dir., St. Mark's Community Center	Gregor A. Dike	NO	5
Chap./Dir. Pastoral Care, Pendleton Hospital	Paul G. Durbin	NO	25
McFarland Institute	(W. Craig Gilliam)	NO	3
Chaplain/Pastoral Counselor, M.D. Anderson Hospital, Houston, TX	Maria J. Kennedy	NO	2
Past. Counselor, Bohlen & Assoc., Springfield, IL	Roy B. Nash	NO	11
Chaplain, Pendleton Mem. Methodist Hosp.	Judy E. Nelson	NO	19
Wesley Comm. Center, Atlanta, GBGM	William C. Taylor	NO	18
Chap./Dir. of Christ. Ed.,Methodist Child. Home	Mickey Stringfield	RS	7
Evergreen Ministries	R. Stephen Casey	SH	11

Appointments Beyond the Ministry Usually Extended Through the Local Church

British Methodist	Randall K. Nichols	BR	2
Exec. Dir., Creative Ministries Association, Durhan, North Carolina	Cathy S. Carlson	MN	25

Special Appointments to Other Valid Ministries

Appointed to Attend School

St. Paul School of Theology	Monica G. Monk PE	AC	3
Atlanta Theological Association, Columbia Theological Seminary	JoBeth Kee-Rees PM	NO	3

Disability Leave

Disability Leave	Sidney Earl Irving	AL	20
	John Coker	BR	1
	Samuel D. Reeves	BR	2
	Lance E. Brown PM	NO	4
	(Charles R. Cosentino FL)	NS	2
	(Michael Corrigan FL)	SH	3

Leave of Absence

Leave of Absence	Debra K. Brazzel	AC	3
	Charles Floyd	AC	1
	Martin Corie	BR	1
	Kathy Dauphin	BR	6
	Terry L. Mulkey	BR	2
	Lusinda Warren FD	BR	1
	Lorris M. Wimberly	BR	1
	Lou Ann Asbury	MN	1
	Erika S. Fadel	NO	6
	Cindy McManus Graber PM	SH	1

Family Leave

Family Leave	John G. Whitley	BR	1

Sabbatical Leave

Sabbatical Leave	John M. Higginbotham, Jr.	NO	1

Deacons In Full Connections

Min. of Youth & Family Ministries, Asbury, Lafayette	Sharon D. Zehnr	AC
Dir. of Christian Ed., First, Zachary	Barbara C. Einsel	BR
Min. of Christian Ed., First, Baton Rouge	Mary Beth Foye	BR
Minister of Program, Broadmoor, Baton Rouge	John Edd Harper	BR
Min. of Christian Ed., Broadmoor, Baton Rouge	M. Sue Kelly	BR
Minister of Music, Broadmoor, Baton Rouge	J. Sidney Montegudo	BR
Dir. of Christian Ed., St. Peter, Maringouin	Brunetta Shamlin	BR

Deacons In Full Connection (cont.)

Executive Director, Conf. Missions & Ministries ..... Rena M. Yocom BR
Director of Music, First, Monroe ..... Kem F. Alexander MN
Div. of General Bd. Of Higher Educ. & Ministry ..... Joaquin Garcia MN
SUNO ..... Connie Breaux NO
Dir. of Christian Education, Philips Memorial ..... Barbara M. Hamilton NO
District Missioner ..... Barbara L. Murray NO
Min. of Christian Education, Rayne Memorial ..... Carol L. Sherer NO
Director of Christian Education, First, Slidell ..... Carolyn B. Foster NS
Minister of Music, Trinity ..... R. Michael Cloud RS
Nurse Practitioner/Inst. Dept. Ped., LSU Medical ..... Hubert F. Debo SH
Min. of Discipleship & Adult Min., First, Shreveport ..... Regina L. Wren SH

Probationary Deacons

Director of Adult Ministries, Asbury, Lafayette ..... Amy Mercer AC
Director of Education & Worship Ministries, Camphor ..... Elaine Smith BR

Diaconal Ministers

District Missioner ..... Pam G. Crews AL
Student, Garrett Seminary ..... Nancy E. Wofford AL
Director of Mission Resourcing ..... Bernadine Johnson BR
Director Christian Education, Munholland ..... Janet Cavalier NO
Bethany ..... Inez Williams NO
Dir., YWCA Women's Crisis Services, Noel ..... Rachel L. Scott SH

Deaconesses

Librarian, St. Mary's Day School, Alexandria ..... Carolina Labrada AL
..... Juanita L. Ivie R NO
..... Evelyn Murphree R NO

Transferred Out

Marcell A. Johnson ..... North Alabama ..... June 6, 1999
Randall B. Scrivener ..... Central Texas ..... June 1, 2000

Transferred In

Mary Beth Foye FD ..... Texas ..... Jan. 1, 2000
Carolina Labrada D ..... Mexico ..... Dec. 9, 1999
Van A. Stinson PM ..... Ohio East ..... Jan. 1, 2000
Rodney Wooten ..... CME ..... June 1, 2000

CERTIFICATE OF ORDINATION

THIS IS TO CERTIFY THAT, at Shreveport, Louisiana, on the 6th day of June, 2000, I ordained under the election of the Louisiana Annual Conference, South Central Jurisdiction of The United Methodist Church

AS ELDERS IN THE UNITED METHODIST CHURCH

Left to right: **Jon M. Lord, Judith A. Shema, Joseph E. Hamilton, James W. Barrett, Jr., Mark J. Goins, Darryl A. Tate, Michael L. Hammett**

Dan E. Solomon

Bishop Dan E. Solomon
The Louisiana Area of The United Methodist Church

CERTIFICATE OF ORDINATION

THIS IS TO CERTIFY THAT, at Shreveport, Louisiana, on the 6th day of June, 2000, I ordained under the election of the Louisiana Annual Conference, South Central Jurisdiction of The United Methodist Church

AS DEACONS IN FULL CONNECTION IN THE UNITED METHODIST CHURCH

Left to right: **Barbara L. Murray and Sharon D. Zehner**

Dan E. Solomon

Bishop Dan E. Solomon
The Louisiana Area of The United Methodist Church

CERTIFICATE OF ORDINATION

THIS IS TO CERTIFY THAT, at Shreveport, Louisiana, on the 6th day of June, 2000, I ordained under the election of the Louisiana Annual Conference, South Central Jurisdiction of The United Methodist Church

AS DEACONS IN THE UNITED METHODIST CHURCH

Left to right: **Newton M. Horne, Jr. and Judith D. Bazer**

Dan E. Solomon

Bishop Dan E. Solomon
The Louisiana Area of The United Methodist Church

CERTIFICATE OF COMMISSIONING

THIS IS TO CERTIFY THAT, at Shreveport, Louisiana, on the 6th day of June, 2000, I commissioned under the election of the Louisiana Annual Conference, South Central Jurisdiction of The United Methodist Church

AS PROBATIONARY ELDERS IN THE UNITED METHODIST CHURCH

Left to right: **H. Elizabeth Love, Joshua D. Milliron, Bonita C. Davis**

Dan E. Solomon

Bishop Dan E. Solomon
The Louisiana Area of The United Methodist Church

CERTIFICATE OF COMMISSIONING

THIS IS TO CERTIFY THAT, at Shreveport, Louisiana, on the 6th day of June, 2000, I commissioned under the election of the Louisiana Annual Conference, South Central Jurisdiction of The United Methodist Church

AS PROBATIONARY DEACONS IN THE UNITED METHODIST CHURCH

Left to right: **Amy K. Mercer and Elaine C. Smith**

Dan E. Solomon

Bishop Dan E. Solomon
The Louisiana Area of The United Methodist Church

CERTIFICATE OF CONSECRATION

THIS IS TO CERTIFY THAT, at Shreveport, Louisiana, on the 6th day of June, 2000, I consecrated under the election of the Louisiana Annual Conference, South Central Jurisdiction of The United Methodist Church

AS DIACONAL MINISTER IN THE UNITED METHODIST CHURCH

Janet C. Cavalier

Dan E. Solomon

Bishop Dan E. Solomon
The Louisiana Area of The United Methodist Church

IX. PASTORAL RECORDS

These records have been compiled by the Conference Board of Pensions, and they have made every effort to make them as accurate as possible. **Explanation of Abbreviations: RM** = Retired Member; **RAM** = Retired Associate Member; **RLP** = Retired Local Pastor; **LOA** = Leave of Absence; **DisL** = Disability Leave; **FamL** = Family Leave; **FE** = Full Member; **PM-PE-PD** = Probationary Member; **AM** = Associate Member; **FD** = Deacon in Full Connection and **FTLP** = Full Time Local Pastor.

Name	Rel.	Conf.	Pro.	F.C.	Deac.	Eld.	Trans.	Ret.
Aamodt, August E	RM	NW. Tx	1952	1959	1952	1959	1979	1994
Adams, James L	RM	Tenn	1955	1959	1955	1959	1958	1989
Adams, W. Scott	FE	La	1987	1989	1987	1989		
Ailor, James W	RM	MO	1941	1943	1942	1943	1968	1980
Akin, Frank B.	FE	La	1990	1993	1990	1993		
Akin, Leslie N.	FE	La	1990	1993	1990	1993		
Alexander, Kem F.	FD	La		1999	1999			
Alston, Ellen R.	FE	L. Rock	1988	1992	1988	1992	1991	
Alverson, Don W	RM	La	1949	1951	1948	1950		1987
Anders, George D	RLP	La						1988
Andress, Will K	FTLP	La						
Andrews, Christopher H.	FE	La	1970	1974	1970	1974		
Anglim, Shawn M.	FTLP	La						
Asbury, Lou Ann	LOA	L.Rock	1988	1991	1988	1991	1994	
August, Terrance S	FE	La	1975	1978	1975	1978		
August, Wilbert C	RM	La	1948	1951	1951	1954		1985
Avant, Nathan T	RAM	La			1986			1987
Averett, Clyde W	RM	La		1970		1951	1969	1993
Avery, Donald R	FE	SN Eng	1969	1972	1969	1972	1971	
Awotwi, Joseph D	PE	La	1997					
Babin, Harold B	FTLP	La			1971			
Babington, Thomas M	RM	La	1957	1961	1957	1961		1999
Bailes, Homer V	RAM	La			1971			1990
Baker, Arthur M	RM	La	1951	1955	1953	1955		1989
Baker, Hugh L. Jr	RM	La	1949	1952	1951	1952		1992
Baker, Walter L.	RM	La	1955	1958	1955	1958		1998
Bakewell, Alfred III	FE	La	1985	1988	1985	1988		
Bares, Weldon C.	FE	La	1978	1981	1978	1981		
Baringer, John F	RM	La	1961	1964	1961	1964		1976
Barksdale, Edwin J	RM	Miss	1942	1945	1942	1942	1946	1986
Barrett, James W. Jr	FE	La	1997	2000		2000		
Barrhartung, Alice Fay	RM	La	1988	1990	1986	1990		1991
Barron, Brian R	FE	La	1991	1995	1991	1995		
Bazer, Judith D	AM	La			2000			
Beck, Jonathan W	FE	Vir	1994	1996	1994	1996	1998	
Beck, Leo L	RAM	L. Rock			1965	1967	1969	1984
Beeler, Thomas C	FTLP	La						
Beird, Sherman L	RM	Detroit	1952	1960	1952	1960	1975	1990
Bell, Burnell	FTLP	La				1972		
Benge, Mark B. Sr	FE	La	1980	1984	1980	1984		

Name	Rel.	Conf.	Pro.	F.C.	Deac.	Eld.	Trans.	Ret.
Bengtson, Robert W.	RM	La	1950	1952	1952	1953		1997
Bergeron, Tommy R. Sr	FE	La	1961	1963	1961	1963		
Bethley, Ramonalynn	AM	La				1996		
Bevill, Lillard R	RM	La	1961	1963	1961	1963		1998
Billings, C. David Jr	FE	La	1979	1986	1979	1986		
Blackwood, Wallace P	RM	N. Miss	1956	1958	1958	1961	1961	1994
Blair, Burton F	FE	Miss	1968	1970	1968	1970	1974	
Blakely, William C	RM	La	1956	1959	1957	1959		1999
Blakeman, H. Warren	RM	La	1956	1959	1958	1959		1999
Blanchard, Chris A	FE	La	1994	1997	1994	1997		
Blount, Henry C. Jr	RM	Miss	1953	1955	1953	1955	1953	1992
Blue, Ellen J	FE	La	1994	1997	1994	1997		
Boggs, Leon A	FE	La	1981	1985	1981	1985		
Bowdon, J. Henry Jr	RM	La	1950	1954	1950	1954		1992
Bowman, Kenneth R.	FE	La	1985	1988	1985	1988		
Boyd,T. Edward Jr	FE	La	1978	1981	1973	1981		
Boyett, Richard M.	FE	Tx	1995	1999	1995	1999	1997	
Braden, John M	RM	Iowa	1964	1966	1964	1966	1977	1992
Branch, Dale E	FE	La	1986	1990	1986	1990		
Branton, L. Ray	RM	La	1955	1959	1955	1959		1998
Bray, Mark A	FE	La	1993	1995	1993	1995		
Brazzel, Debra K.	LOA	La	1985	1989	1985	1989		
Breaux, Consuella	FD	La		1999	1999			
Brent, Charlotte T.	FE	La	1994	1997	1994	1997		
Brent, Wilson H	RM	Miss	1961	1963	1961	1963	1986	1992
Bricker, David L.	FTLP	La						
Brouillette, Jennie W.	AM	La			1990			
Brown, Arnold V	FE	La	1988	1990	1988	1990		
Brown, Bruce L.	FTLP	La						
Brown, Joe Jr	RLP	La			1974			1998
Brown, Lance E	DisL	La	1993		1993			
Brown, Margaret L	FTLP	La						
Bullard, Lyndle R	FE	La	1991	1994	1991	1994		
Bullock, Scott T.	FE	La	1988	1992	1988	1992		
Burgess, Robert L	FE	La	1970	1973	1970	1973		
Butler, Samuel E., Sr	FTLP	La				1996		
Cady, M.C.	RM	La	1952	1955	1953	1955		1996
Cain, A. Jerome	RM	La	1934	1936	1936	1938		1980
Cain, Douglas L	FE	La	1974	1977	1974	1977		
Calvin, George W.C. Sr	FE	La	1963	1965	1963	1965		
Campbell, Alonzo J	FE	La	1973	1976	1973	1976		
Caraway, James J	RM	La	1949	1951	1950	1951		1991
Caraway, Steven W	FE	La	1972	1975	1972	1975		
Caraway, Stone W	RM	La	1955	1958	1955	1958		1998
Carlson, Cathy S	FE	La	1976	1979	1976	1979		
Carlton, David	FTLP	La						
Carroll, Kenneth M	FE	La	1974	1978	1974	1978		
Carroll, Paul C. Sr	RM	La	1959	1961	1960	1961		1996
Carruth, Angus L	RM	La	1949	1952	1952	1953		1990
Carter, Paul W	RM	Va	1965	1967	1959	1961	1966	1993
Carter, Robert C	RM	S. Ga	1938	1941	1941	1942	1949	1979

Name	Rel.	Conf.	Pro.	F.C.	Deac.	Eld.	Trans.	Ret.
Carter, Robert E	RM	La	1958	1960	1954	1956		1984
Casey, R. Stephen	FE	N. Miss	1973	1977	1973	1977	1985	
Chambers, Curtis A.	RM	Ohio E		1954		1954	1986	1990
Childs, Howard B	RM	L. Rock	1954	1957	1956	1957	1980	1994
Christie, James E	RM	L. Rock	1945	1947	1947	1949	1949	1988
Church, Percell Sr	RAM	La			1988			1999
Clark, Clyde S	RM	Mo	1935	1937	1935	1937	1962	1980
Clark, Davis W.	PE	La	1998					
Clark, Karl M	FE	La	1995	1998	1995	1998		
Cloud, R. Michael	FD	La		1997	1997			
Cockburn, Richard L.	PE	La	1998					
Cockrell, Lysbeth B.	FTLP	La						
Coker, John C. Sr	DisL	La	1965	1967	1965	1967		
Coles, Rupert C	RM	C. Tex	1952	1955	1952	1955	1954	1990
Collins, Emmitt C. Jr.	FTLP	La						
Comer, James F	RM	N. Miss	1976	1978	1967	1978	1981	1996
Connelly, Joey Darnell	FE	La	1995	1999		1995		
Conner, Jeffery D	FE	La	1989	1994		1994		
Conner, Rebecca D.	FE	La	1990	1999		1990		
Corie, Finas P	RAM	La			1950	1951		1983
Corley, J. David	RM	La	1959	1963	1961	1963		1989
Corley, Marvin H	RM	La	1942	1945	1945	1947		1971
Corrigan, Michael D	DisL	La						
Corrigan, Retha V.	RLP	La						2000
Cosentino, Charles R	DisL	La						
Cosentino, Wanda S.	FTLP	La						
Cotton-Winn, Carole	FE	La	1970	1972	1970	1972		
Cottrill, Donald C	FE	Tenn	1969	1972	1969	1972	1971	
Crammer, Heaton B	RM	La	1940	1944	1944	1961		1981
Crews, Charles W	FE	La	1992	1994		1994		
Crofoot, Raymond M	RM	La	1961	1964	1952	1954		1990
Crosby, Mark E.	AM	La				1995		
Crosby, Thomas O. Jr	RM	Miss	1951	1953	1951	1953	1956	1991
Cunningham, George B	RM	La	1960	1962	1960	1962		1998
Daniels, Nathan Jr.	RM	La	1967	1969	1967	1969		1999
Dauphin, Bryan S	FE	La	1988	1992	1988	1992		
Dauphin, Kathryn J.	LOA	La	1984	1986	1984	1986		
Dauphin, Ronald D	FE	La	1980	1986	1980	1986		
Davis, Abraham E	FE	La	1958	1961	1959	1961		
Davis, Bonita C.	PE	La	2000					
Davis, Gregory R	FE	La	1987	1989	1987	1989		
Davis, H. Don	FTLP	La						
Davis, Karen F	FE	La	1986	1989	1986	1989		
Davis, Paul D	RM	N.Ark	1952	1956	1952	1956	1988	1995
Day, R. Pat	FE	Tx	1973	1976	1973	1976	1993	
Dear, Willis W	FE	La	1966	1970	1966	1970		
Debo, Hu	FD	La		1998	1998			
deGraffenried, Douglas	FE	La	1984	1989		1984		
Deich, Robert Lee	FE	N. Ala	1986	1988	1986	1988	1986	
Delaughter, Raymon	RM	S.W.Tx	1962	1963	1962	1963	1975	1993
Deschner, John G	FE	La	1992	1996	1992	1996		

Name	Rel.	Conf.	Pro.	F.C.	Deac.	Eld.	Trans.	Ret.
Deschner, Juliet P.	FE	La	1989	1995	1989	1995		
DeWitt, David R.	FE	La	1985	1990	1985	1990		
Dietzel, David B	FE	La	1987	1989	1987	1989		
Dike, Gregor A.	FE	NCNY	1985	1987	1985	1987	1996	
Dilworth, J. Edwin	FE	La	1966	1974	1966	1974		
Dolph, Thomas E.	FE	La	1986	1990	1986	1990		
Donakey, Joseph M	FTLP	La			1989			
Douglas, Andrew J	RM	La	1971	1979	1971	1979		1998
Duerson, George A	RM	NYE	1959	1962	1959	1962	1959	2000
Duke, Barbara S	FE	La	1982	1984	1982	1984		
Duke, C. Jeffrey	FE	La	1979	1983	1979	1983		
Durbin, Paul G	FE	La	1959	1962	1960	1962		
Durham, Floyd M	RM	N. Tx	1945	1950	1949	1950	1950	1982
Eden, Curtiss D	FE	La	1993	1998	1993	1998		
Edwards, Conrad P	RM	La	1955	1958	1955	1958		1996
Edwards, Hadley R.	FE	NWTx					1997	
Edwards, Oakley E	RM	La	1954	1956	1954	1954		1984
Einsel, Alan D	FE	Kan.W	1968	1970	1968	1970	1976	
Einsel, Barbara Cain	FD	La		1997	1997			
Ellzey, Howard D	RM	Miss	1953	1956	1953	1956	1956	1994
Eubanks, Wm. I	RM	La	1957	1962	1957	1962		2000
Evans, A. Wayne	FE	La	1973	1980	1973	1980		
Evans, James O	RM	La	1956	1959	1956	1959		1988
Evans, T. Nichols Jr	FE	N. Ark.	1970	1973	1970	1973	1990	
Ezell, M. Douglas	FE	La	1987	1990		1987		
Fadel, Erika S.	LOA	La	1992	1995	1992	1995		
Fairley, J. Vernon	RM	La	1959	1962	1961	1962		1999
Fant, E. Benjamin	RM	Fla	1957	1961	1957	1961	1984	1998
Faurie, Gene M.	FTLP	La						
Felder, M. David	RM	La	1942	1944	1944	1946		1979
Feske, Millicent C	FE	La	1979	1981	1979	1981		
Feurtado, Rhonda E.	FE	La	1992	1994	1992	1994		
Finnell, M. Eugene	FE	La	1971	1974	1971	1974		
Fisher, Kenneth M	FE	La	1971	1974	1971	1974		
Fitch, Pamela	FTLP	La						
Fleming, Stephen C	FE	La	1976	1980	1976	1980		
Floyd, Chas. L. Jr.	LOA	La	1971	1974	1971	1974		
Fogle, Joseph E	RM	La	1960	1962	1960	1962		1990
Ford, W. Ralph	FE	La	1993	1995		1993		
Foreman, L. Andy	RM	La	1950	1954	1950	1954		1997
Foreman, Peggy B.	FTLP	La						
Forman, Brady B	RM	La	1951	1953	1952	1953		1992
Fortuna, David F.	FE	La	1983	1986	1983	1986		
Foster, Carolyn	FD	La		1998	1998			
Foster, William F	FTLP	La						
Foye, Mary Beth	FD	Tx		1997	1997		2000	
Franklin, McKinley I.	RM	N. Ill	1964	1967	1964	1967	1985	1996
Fraser, Fred M	AM	La			1993			
Frazier, Percy M	AM	La			1992			
Freeland, Ted D	FE	Memphis	1981	1985	1981	1985	1989	
Friedrich, Roland K.	RM	La	1951	1953	1953	1955		1991

Name	Rel.	Conf.	Pro.	F.C.	Deac.	Eld.	Trans.	Ret.
Fuller, Clarence G	RM	La	1962	1964	1962	1964		1996
Fulton, Fred W. IV	FTLP	La						
Galatas, Robert I	RM	La	1953	1957	1954	1957		1994
Galloway, Benedict A	RM	La	1941	1943	1943	1945		1983
Garcia-Jimenez, Joaquin	FD	La		1997	1997			
Garcia, Jose	FE	La	1988	1993	1988	1993		
Genger, Ross W	FTLP	La						
Gentry, R. Don	FTLP	La						
Giles, Macky R	FE	La	1991	1996	1991	1996		
Gilliam, W. Craig	AM	La				1996		
Ginn, DeWitt M	RM	La	1969	1971	1969	1971		2000
Gleason, Daniel P.	FE	La	1990	1994	1990	1994		
Goff, E. Andrew	FE	La	1994	1996	1994	1996		
Goins, Mark J	FE	La	1997	2000		2000		
Gore, Bryant E	RLP	La						1993
Graber, Cindy McManus	LOA	La	1997					
Graham,James A	FE	La	1968	1971	1968	1971		
Graham, Kenneth M. Jr.	FE	La	1987	1991	1987	1991		
Griffin, Bertrand	RM	La	1962	1964	1962	1964		1998
Guidry, Earline T	FTLP	La						
Guy, E. Rand	RLP	La						1998
Hall, Donald J	RM	La	1961	1963	1961	1963		1991
Hall, William T. Jr	RM	La	1952	1953	1952	1954		1972
Hamilton, Barbara M	FD	La		1998	1998			
Hamilton, Henry M. Jr	FE	La	1994	1998	1994	1998		
Hamilton, Joseph Evan	FE	La	1996	2000	1996	2000		
Hammett, Michael L	FE	La	1997	2000	1987	1987		
Hammond, Ester L	RM	La	1977	1981	1977	1981		1993
Hankins, John G	AM	La			1995			
Harbuck, George W	RM	Tx	1939	1942	1941	1945	1945	1982
Harper, John Edd	FD	La		1997	1997			
Harrington, H.A. Jr	FE	La	1963	1967	1963	1967		
Harrington, Robert F	RM	Tx	1937	1939	1937	1939	1947	1983
Harris, Frank S. III	FE	La	1996	1999		1999		
Hatfield, Kibbie E	FE	La	1980	1982	1980	1982		
Hayes, Robert D.	FTLP	La						
Haynes, James F	FE	La	1993	1996	1993	1996		
Head, Michael T	FE	La	1988	1992	1988	1992		
Henderson, Freddie C.	FE	La	1968	1970	1968	1970		
Henkel, C. Ed	RM	La	1952	1955	1953	1955		1989
Henry, Willie L	FE	La	1970	1973	1970	1973		
Hensarling, K. Dale	FE	N. Miss	1977	1982	1977	1982	1986	
Hickman, Regina B.	FTLP	La						
Higginbotham, J.M. Jr	FE	La	1986	1990		1986		
Hilbun, Jerry G.	FE	Memphis	1974	1976	1972	1976	1982	
Hillard, Clarence L	FE	La	1977	1979	1968	1979		
Hills, Derrick D.	FE	La	1996	1999	1996	1999		
Hingle, III, Norwood N	FE	La	1995	1997	1995	1997		
Hodges, A. Swindell Jr.	FE	La	1971	1975	1971	1975		
Hodges, James E	RM	La	1960	1962	1960	1962		1978

Name	Rel.	Conf.	Pro.	F.C.	Deac.	Eld.	Trans.	Ret.
Hoekstra, Barry	FE	La	1991	1994	1991	1994		
Hoffpauir, C. Richard	FE	La	1957	1961	1958	1961		
Holland, Albert	FTLP	La						
Hollis, Robert E.	FE	L. Rock	1989	1991	1989	1991	1994	
Holloway, Jan C.	PE	La	1999					
Holmes, Jackie Jr.	AM	Miss			1995		1999	
Holt, M. Ray	RM	M. Phil	1959	1961	1959	1961	1973	1996
Hood, Boyd	RAM	La	1977		1977			1984
Hooton, C. Frances	FE	La	1993	1996	1993	1996		
Hooton, Richard C.	FE	La	1994	1996	1994	1996		
Hoover, Joe A.	FE	Fla	1972	1975	1972	1975	1975	
Horne, Newton Jr	AM	La			2000			
Horton, J. Ryan Jr.	FE	La	1964	1967	1964	1967		
House, Edwin H. Jr	RM	La	1958	1962	1960	1962		1991
Howe, Thomas L. Jr	FE	SW Tx.	1981	1984	1981	1984	1982	
Howington, Wayne	AM	La			1995			
Huber, James R	FE	La	1987	1990	1987	1990		
Huber, Sandra B.	FE	La	1990	1993	1990	1993		
Hudson, Howard L. Jr	RM	La	1951	1954	1951	1955		1997
Hughes, Barry E	FE	La	1991	1994	1991	1994		
Humphreys, Charles B	FE	S. Ga.	1961	1963	1961	1963	1963	
Humphreys, James H.	FE	S. Ga.	1961	1963	1961	1963	1963	
Humphries, Richard H.	FE	La	1984	1987	1984	1987		
Hunter, Joe E	RLP	La						1996
Irby, Kenneth W	FE	La	1985	1987	1985	1987		
Irving, Sidney E	DisL	La	1972	1976	1972	1976		
Jackson, Willie E. Jr	FTLP	La						
Jacocks, William M.	RM	La	1955	1958	1955	1958		1995
James, Roy T.	FE	Tx	1979	1983	1979	1983	1998	
Jenkins, Erica R.	PM	La	1995		1995			
Johns, John R	RM	La	1960	1963	1960	1963		2000
Jones, Frank M	FE	La	1962	1968	1962	1968		
Jones, James W	RM	La	1963	1965	1963	1965		2000
Jones, Kenneth R.	RM	N. Ga	1958	1962	1958	1962	1987	1998
Jones, Russell L.	FE	La	1971	1976	1971	1976		
Jones, William L. Sr	FE	La	1967	1969	1967	1969		
Kee-Rees, Josephine E	PM	La	1995		1995			
Kelly, M. Sue	FD	La		1997	1997			
Kelly, Steven R	FE	La	1984	1990	1984	1990		
Kennedy, Maria J	FE	La	1987	1991	1987	1991		
Kimble, E. Eugene	RAM	La			1972			1987
Kirk, James N. Sr	FTLP	La						
Klaus, Karl S	FE	N.Tx	1982	1987	1982	1987	1993	
Koelemay, John B	RM	SW Tx	1940	1942	1942	1945	1942	1981
Lafayette, Willie R Sr.	RAM	La			1959	1961		1985
Lambert, Carolyn Stokes	FE	La	1986	1990	1986	1990		
Langford, Charles R	FE	La	1977	1980	1977	1980		
Lapuyade, Calvin O.	RM	La	1959	1961	1959	1961		1995
Lathan, Roger D	FE	La	1972	1975	1972	1975		
Lavo, John H.	RAM	La			1986			1996
Lawson, Timothy E	FE	La	1974	1978	1974	1978		

Name	Rel.	Conf.	Pro.	F.C.	Deac.	Eld.	Trans.	Ret.
Lawton, Bobby L.	RM	La	1952	1955	1954	1955		1992
Lee, Chang Kyu	RM	Wyo					1985	1998
Lee, John M.	RM	La	1966	1968	1961	1963		1995
Leidig, Raymond H., Jr	FTLP	La						
Locascio, L. John	FTLP	La						
Logan, J. Thomas	FE	La	1978	1980	1978	1980		
Longfellow, Harold W	RAM	Va			1958	1960	1964	1987
Lord, Jon M.	FE	La	1997	2000				
Love, H. Elizabeth	PE	La	2000					
Love, Terry A.	FE	La	1993	1997	1993	1997		
Lovell, Clinton P.	FTLP	La						
Lowe, Terral T	RM	La	1956	1960	1959	1961		1992
Lowry, David	RM	La						1994
Lucas, Lisa E.	PM	La	1996		1996			
Lueg, Carl F. Sr	RM	La	1932	1934	1934	1936		1978
Lynch, W.O. Jr	RM	AL.-W. Fl.	1958	1961	1959	1961	1959	1991
Lyons, D. Dale	RM	Miss	1965	1969	1965	1969	1974	1999
MacKenzie, Tracy L.	FE	La	1989	1992	1989	1992		
Maddin, J Lawrence	RM	SW Tx	1966	1971	1966	1971	1974	2000
Malone, T. Lynn, Jr	PE	La	1997					
Mann, Ashley L.	FTLP	La						
Mann, Gregory G.	PM	La	1996		1996			
Marcel, Lionel J.	RAM	La			1971			1996
Marcussen, Helen P.	RM	La	1978	1982	1978	1982		1988
Martin, Mark R.	FE	La	1977	1979	1977	1979		
Martin, Robert K.	FE	La	1986	1997	1986	1997		
Matthews, Graham Jr.	FE	AME		1994	1985	1987	1993	
Maxwell, G. Larry Sr	FE	L. Rock	1966	1968	1966	1968	1970	
Mayo, S. Alvin	RLP	La	1969		1965			1994
Mayo, William F	RM	La	1945	1947	1945	1947		1986
McClain, Joe W.	FE	L. Rock	1961	1963	1961	1963	1967	
McConnell, Clay K.	FTLP	La						
McConnell, M. Theresa	FE	La	1976	1981	1976	1981		
McCullough, Victor T.	FE	Kan. W		1990		1990	1998	
McCutcheon, William M.	RM	Fla	1965	1968	1965	1968	1967	1990
McGuire, Douglas L.	RM	Maine	1944	1947	1944	1944	1944	1985
McKeithen, J. Pierce	RM	MP	1936	1938		1938		1976
McLain, William H.	FTLP	La						
McLaurin, Michael D	FE	La	1975	1977	1975	1977		
McLemore, Cage M	RM	La	1984	1989	1984	1989	1973	1996
McVay, George A	RAM	L. Rock			1960	1965	1964	1996
Means, Jerry A	RM	NC	1956	1960	1956	1960	1956	1984
Medak, Pete	RM	La						
Meek, Richard R	RM	La	1958	1962	1958	1962		1992
Mercer, Amy K.	PD	La	2000					
Miller, Daniel H	FE	La	1988	1994	1988	1994		
Miller, Larry G	FE	La	1977	1981	1977	1981		
Miller, Robert R	RM	N. Tx	1948	1950	1948	1950	1949	1985
Miller, William J	FE	La	1977	1979	1963	1979		
Millet, Virginia D	FE	La	1993	1997	1993	1997		
Milliron, Douglas E.	FE	La	1990	1997		1982		

Name	Rel.	Conf.	Pro.	F.C.	Deac.	Eld.	Trans.	Ret.
Milliron, Joshua	PE	La	2000					
Milton, Wm. Spiller	FE	L. Rock	1962	1967	1962	1967	1967	
Mims, Cecil C	RAM	La			1957	1959		1984
Mitchell, James W.	FE	La	1982	1986	1982	1986		
Mitchell, Marva L	FTLP	La						
Monk, Monica G	PE	La	1997					
Montegudo, Ellen B	FE	La	1993	1997	1993	1997		
Montegudo, J. Sidney, Jr	FD	La		1997	1997			
Moon, William A. III	FE	La	1989	1993	1991	1993		
Moore, Fred B. Jr	RAM	La	1983			1983		1997
Moore, Roy Bryan	FE	La	1996	1999		1996		
Moore-James, Darlene	FE	La	1991	1993	1991	1993		
Moreland, Byrl J	RM	La	1951	1953	1953	1954		1995
Morgan, Donald R	FE	La	1977	1981	1977	1981		
Morgan, Eddie E. Jr	RM	Tx	1959	1961	1959	1961	1977	1999
Morgan, J. Penn	FE	La	1969	1971	1969	1972		
Morgan, Jarrell R	RLP	La						1998
Mouser, Roy E	RM	N. Tx	1946	1948	1946	1948	1948	1987
Mulkey, Terry L.	LOA	Cal/Pac	1993	1997	1993	1997	1998	
Murray, Barbara L.	FD	La		2000	2000			
Nash, Roy B	FE	OhioW	1963	1966	1963	1966	1965	
Nelson, Judy E	FE	La	1983	1990		1983		
Newman, Ellis	FTLP	La						
Nichols, Randall K	FE	La	1974	1977	1974	1977		
Nolan, William E.	RM	La	1954	1958	1955	1958		1995
Norman, Larry D.	FE	N. Miss	1975	1978	1975	1978	1983	
Norris, Leslie P	FE	La	1962	1964	1962	1964		
Northen, Elizabeth M	PE	La	1997					
O'Bannon, M. Quinn	PE	La	1999					
O'Dell, Larry D.	FE	La	1975	1979	1975	1979		
O'Dell, M. Jack	FE	La	1979	1982	1979	1982		
Olmsted, Lewis L	FE	La	1978	1981	1978	1981		
Paine, Marshall C	RLP	La			1960	1964		1985
Parker, Walter L. Jr	FE	La	1992	1996	1992	1996		
Parks, W. Ed Sr.	RM	La	1976	1979	1971	1979		1992
Parr, Walter L. Jr	FE	SW Tx	1968	1972	1969	1972	1985	
Patton, Isaac A Jr.	RM	La	1951	1953	1952	1953		1982
Pearce, George F. Jr	RM	La	1939	1941	1941	1942		1982
Peel, L. Alton Sr	RLP	La						1998
Peeples, William D.	FE	La	1964	1967	1964	1967		
Perry, Nathaniel P	RM	W. Pa	1940	1942	1940	1942	1964	1979
Peterson, Robert W	RAM	N. Mex			1970		1977	1993
Petty, Benjamin A	RM	N. England	1943	1944	1945	1947	1947	1991
Peyton, Owen H., Sr	AM	La			1999			
Peyton, Robert L	RM	Miss	1943	1945	1943	1945	1953	1983
Phelps, Jack D	RM	La	1963	1988	1963	1988		1999
Pickett, Henry E. Sr	RM	La	1965	1967	1965	1967		1989
Player, Oscar E	AM	La			1987			
Poole, Franklin P	RM	La	1958	1963	1958	1963		1999
Poole, James M	RM	La	1951	1954	1952	1954		1995
Porter, Steven J.	FE	La	1984	1987	1984	1987		

Name	Rel.	Conf.	Pro.	F.C.	Deac.	Eld.	Trans.	Ret.
Poss, A. Richard	RAM	L. Rock			1964	1966	1974	1999
Potter, Robert L	RM	La	1954	1958	1954	1958		1999
Price, Wybra J., II	FE	La	1991	1995	1991	1995		
Pugh, Susan C.	FTLP	La						
Putnam, Byron W.	FE	Tx	1988	1990	1988	1990	1994	
Pyles, Jimmie D.	FE	La	1969	1971	1969	1971		
Ramsey, W. Dwight	FE	SW Tx	1971	1972	1971	1972	1974	
Ray, James E. Sr.	FTLP	La						
Raymond, Fulton A. Sr.	RAM	La			1990			1994
Reagan, Wesley C	FE	La	1987	1989		1989		
Reed, Kenneth R	RM	C. Tx	1952	1955	1953	1955	1972	1998
Reeves, Samuel D.	DisL	La	1985	1992		1985		
Reid, James W.	FTLP	La						
Rhoads, Carl E. III	FE	Memphis	1966	1968	1966	1968	1976	
Richardson, C. Gerald	FE	La	1978	1982	1978	1982		
Risinger, Donald M	RM	C. Tx	1935	1937	1937	1939	1939	1975
Roberts, W. Arnold	FE	Ok		1997	1983	1997	1996	
Robertson, Larry D	RM	La	1959	1961	1959	1961		1997
Robertson, Minns S	RM	La	1936	1938	1938	1940		1983
Robinson, Ira M	RM	La	1956	1958	1956	1958		1992
Roper, Charles B.	FE	La	1983	1987		1983		
Ross, R. Don	FE	La	1976	1977	1976	1979		
Ross, Robert L.	FTLP	La						
Rountree, Joseph L	AM	La			1973			
Rowell, William A. Jr.	FE	La	1967	1972	1967	1972		
Rowland, Robert G	FE	La	1972	1975	1972	1975		
Sabin, Paul E.	FE	Miss	1964	1967	1964	1967	1995	
Sanfiel, Marta L	RM	La	1984	1986	1960	1986		2000
Santana-Ruiz, Benjamin	PM	NY					1994	
Scarf, John E	RM	La	1972	1974		1974		1999
Schaub, James R.	FE	La	1983	1984		1967		
Scott, Charles E.	RM	La	1959	1998	1959	1962		1999
Scott, Ernest E	AM	La			1995			
Scott, Lloyd E.	FTLP	La						
Scott-Welch, J. Richard	FE	La	1974	1980	1974	1980		
Sewell, John H	RM	Tx	1941	1943	1942	1942	1941	1979
Sewell, John H. Jr.	FE	La	1974	1977	1974	1977		
Shamlin, Brunetta	FD	La		1998	1998			
Shea, Flint E.	FE	La	1995	1999	1995	1999		
Sheehan, David J	FE	La	1992	1995	1992	1995		
Shema, Judith A.	FE	La	1997	2000		2000		
Shepherd, Linda K.	FTLP	La						
Sherer, Carol	FD	La		1998	1998			
Sherman, M. Stuart	FE	La	1986	1991	1986	1991		
Shirley, Fred O	RM	N. Ga	1951	1953	1953	1954	1954	1988
Sibley, Lonnie M	RM	L. Rock	1957	1959	1957	1959	1961	1988
Simmons, W. Odell	FE	La	1963	1965	1963	1965		
Simon, Dan C	RAM	La			1986			1990
Singletary, Paul C. Sr	RAM	La			1974			1993
Sirman, William V	RM	La	1949	1952	1951	1952		1979
Skinner, James C	RM	C. Tx	1952	1954	1952	1954	1954	1995

Name	Rel.	Conf.	Pro.	F.C.	Deac.	Eld.	Trans.	Ret.
Sloane, Bentley R	RM	La	1933	1935	1935	1937		1973
Smith, Gordon L. Sr	RAM	La	1987		1987			1994
Smith, H. Austin	RAM	La			1978			1987
Smith, S. Kemper	FE	La	1984	1989		1989		
Smith, Timothy M	FE	La	1991	1993	1991	1993		
Snelling, Clarence H. Jr	RM	La	1947	1949	1948	1949		1993
Solomon, Joe D	RAM	La			1977			1992
Southall, Obie J.	RLP	La						1994
Spiller, Ray R	FE	La	1964	1968	1964	1968		
Spitzkeit, James W	RM	La	1946	1948	1946	1948		1993
Spurlock, Steven M	FE	La	1977	1980	1973	1980		
Stafford, R. Larry	FE	La	1970	1975	1970	1975		
Standley, Theo S	RM	N. Miss	1973	1975	1973	1975	1975	1999
Stephens, Harrell E	FE	NW Tx	1980	1984	1980	1984	1996	
Stephens, Ulysse	AM	La			1995			
Stiltner, Richard T	RM	L. Rock	1991	1993		1993	1991	1999
Stinson, Van A.	PM	E. Ohio	1996		1996		2000	
Stokes, William M. Jr	RM	Miss	1949	1951	1950	1951	1957	1988
Stovall, James L	RM	La	1943	1946	1944	1944		1986
Strawbridge, Bill E.	FTLP	La						
Strickland, W. Mark	FE	La	1992	1995		1992		
Stringfield, Mickey D	FE	La	1971	1973	1971	1973		
Sutton, C. Ann	FTLP	La						
Tate, Darryl A	FE	La		2000	1992	2000		
Taylor, J. Roddy	FE	La	1971	1975	1971	1975		
Taylor, Robert E	RM	La	1952	1955	1953	1955		1996
Taylor, Wayne G	FE	NC	1977	1984	1978	1984	1982	
Taylor, William C.	FE	La	1977	1985	1977	1985		
Teeter, Richard O.	FE	La	1986	1991	1986	1991		
Tellifero, Jon E.	FE	La	1989	1991	1989	1991		
Templeton, Roger H.	FE	La	1992	1996	1992	1996		
Terry, Byrd L	RM	La	1959	1961	1961	1962		1997
Thomas, Edward R	RM	NES	1945	1947	1946	1947	1948	1982
Thomas, George L	RM	La	1960	1971	1960	1971		1999
Tippin, Oscar Jr	RLP	La						1998
Tohline, Daniel W	RM	La	1951	1960	1952	1960		1992
Tosso, Emile E.	FTLP	La						
Townsend, Robert E	FE	La	1969	1972	1969	1972		
Trammell-Kelly, Jayne	FE	La	1984	1988	1984	1988		
Tricktt, David G	FE	La	1972	1981	1972	1981		
Trickett, J. Albert	RM	La	1972	1975	1971	1975		1985
Van Horn, Gary L	FE	La	1969	1971	1969	1971		
Vining, John L	FE	S. Ga	1972	1975	1972	1975	1979	
Vining, Kirby A	RM	La	1953	1955	1954	1956		1994
Volentine, Carolyn B.	FE	La	1979	1983	1979	1983		
Wade, Gilbert H. Jr	RM	La	1962	1964	1962	1964		1997
Wade, Leland D.	FE	NW Ind	1964	1968	1964	1968	1968	
Walker, M. Rolly	RM	La	1977	1980	1977	1980		2000
Walker, Samuel W. Sr	RM	La	1949	1951	1951	1953		1984
Wallace, Jefferson C.	RM	La	1959	1959	1959	1962		1973
Walton, Richard E	RM	ME	1934	1937	1937	1939	1939	1976

Name	Rel.	Conf.	Pro.	F.C.	Deac.	Eld.	Trans.	Ret.
Warren, B. Ramon	RM	La	1981	1985		1981		1997
Warren, Hulen C. Jr	FE	La	1975	1979	1975	1979		
Warren, Lusinda M	LOA	La		1997	1997			
Watson, Grayson B	FE	La	1962	1964	1962	1964		
Webb, Donald A	RM	W. Ohio	1961	1963	1961	1963	1977	1991
Weber, Robert Alan	FE	La	1986	1989	1986	1989		
Weber, Theodore R	RM	La	1947	1950	1949	1950		1997
Welch, Carlos A	RM	Delhi,India	1952	1953	1952	1953	1986	1997
Whitley, John G	FamL	La	1980	1983	1980	1983		
Whitton, Brady S.	FTLP	La						
Wideman, Fred B	FE	La	1976	1980	1976	1980		
Williams, John N	FE	La	1972	1976	1972	1976		
Williams, Marie P	FE	Fla	1972	1976	1972	1976	1973	
Williams, Robert	RM	La	1964	1966	1964	1966		1996
Williamson, Harvey G	RM	C. Tx	1945	1947	1946	1947	1950	1990
Willis, Gary D	FE	La	1988	1991	1988	1991		
Willis, Ricky L	FE	La	1987	1990	1987	1990		
Willis, Terry C	FE	La	1971	1975	1969	1975		
Willis, William. H. Sr	FE	La	1980	1983	1980	1983		
Willson, William A	RM	R. Mt	1955	1958		1958	1958	1986
Wilson, James E	RM	Ky	1961	1964	1961	1964	1969	2000
Wilson, L. Gray	RM	L.Rock	1950	1953	1944	1949	1953	1976
Wilson, Thomas A	RAM	La			1968			1996
Wimberly, Lorris M	LOA	La	1969	1972	1969	1972		
Winbery, Emily R.	FTLP	La						
Windham, Joe H.	RLP	La						1996
Winn, Carol S.	FE	La	1976	1979	1976	1979		
Winn, John M. Jr	RM	La	1953	1955	1953	1955		1998
Wood, Karl D	RM	S. Ind	1955	1957	1955	1957	1985	1994
Woodland, J. Philip Jr	RM	La	1951	1955	1952	1955		1997
Woodward, James R	RM	Tx	1949	1951	1949	1951	1981	1993
Wooten, Rodney D.	FE	CME		2000			2000	
Worthy, Walter C	RM	La	1960	1963		1960		1992
Wren, Regina L.	FD	La		1997	1997			
Wright, Scott E.	FE	La	1998	2000		2000		
Wright-Butler, Helena W	RM	La	1989	1992	1989	1992		1998
Wyatt, Elizabeth	FTLP	La						
Yeich, S. Brian	FE	La	1995	1999	1995	1999		
Yocom Rena M.	FD	Ks		1997	1997		1998	
Youngblood, Gloria	FTLP	La						
Youngblood, William L	FE	Miss	1963	1967	1963	1967	1992	
Zehner, Sharon D.	FD	La		2000	2000			
Zerger, Melvin D.	RM	Neb	1963	1968	1966	1968	1985	1989

PERSONS IN EXTENSION MINISTRIES

Salary and Other Compensation

MINISTER	CHARGE	DIST.	INCOME
Adams, W. Scott	Chaplain, Captain USAF	09	$47,472
Alexander, Kem F.	Director of Music, Monroe, First	05	$35,423
Billings, C. David	St. Thomas/Irish Channel Consortium	06	$45,000
Breaux, Connie	SUNO, Campus Minister	06	$8,700
Calvin, Sr., George W.C.	SU, Wesley Foun.-Andrews Chapel	03	$39,223
Campbell, Alonzo J.	Roberts-St. Luke-Dir.,Special Ministries	07	$49,285
Carlson, Cathy S.	Exec. Director, Creative Ministry Assoc.	05	$31,154
Casey, R. Stephen	Evergreen Ministries	09	$44,000
Cavalier, Janet	Dir., Christian Education, Munholland	06	$41,292
Cloud, Roger M.	Ruston, Trinity, Director of Music	08	$43,332
Conner, Jeffrey D.	Carrollton-Uptown Shepherd's Center	06	$28,735
Conner, Rebecca D.	Jefferson-UNO Campus Ministry	06	$31,632
Cotton-Winn, Carole	Director of Spiritual Formation	07	$30,763
Crews, Pamela G.	District Missioner	02	$28,000
Dauphin, Ronald D.	Assoc. Adm., Elyria U.M. Village	08	$52,000
Debo, Hubert F.	Dept. Ped. LSU Medical School	09	$54,000
DeWitt, David R.	Chaplain, Memorial Hospital - Iowa	04	$65,200
Dike, Gregor A.	Executive Dir. St. Mark's Comm Ctr	06	$1,800
Duke, Barbara S.	Chaplain, Our Lady of the Lake Hosp.	03	$30,545
Dunbar, Walton C.	Chaplain, Our Lady of Lourdes, Lafayette	01	-0-
Durbin, Paul G.	Chaplain, Director Pastoral Care Pendleton Meth. Mem. Hosp.	06	$83,369
Einsel, Barbara C.	Dir., Christian Education, Zachary	03	-0-
Ezell, M. Douglas	District Superintendent	04	$85,068
Feske, Millicent C.	Asst. Prof. of Theology, St. Joseph's Univ.	06	$44,384
Foster, Carolyn B.	Dir., Christian Education, Slidell, First	07	$28,970
Garcia, Joaquin	Section of Deacons & Diaconal Ministry, GBHEM	05	$65,225
Giles, Macky R.	Army Chaplin, Watertown, NY	09	$47,394
Gilliam, W. Craig	Parker Mem.-McFarland Institute	06	$12,000
Hamilton, Barbara M.	Philips Memorial, Dir., Christian Ed.	06	-0-
Harper, John Edd	B.R., Broadmoor, Minister of Prog.	03	$53,766
Henderson, Freddie	District Superintendent	06	$85,068
Hills, Derrick D.	Dir., Campus Ministry, Grambling SU	08	$31,642
Hodges, Swindell	Chaplain, Harris County Psych. Center	04	-0-
Johnson, Bernadine	Director of Mission Resourcing	03	-0-
Kelly, Sue	B.R., Broadmoor, Christian Education	03	$44,300
Kennedy, Maria J.	Chaplain, Pastoral Counselor M.D. Anderson Hospital	06	$40,000
Labrada, Carolina	Librarian, St. Mary's Day School	02	-0-
Lambert, Carolyn S.	Chaplain, Loyola, Chicago, IL	03	-0-
MacKenzie, Tracy L.	Wesley Foundation, McNeese SU-Henning Memorial (Assoc.)	04	$40,495
Martin, Robert K.	Asst. Profesor of Congregational Leadership St. Paul, Kansas City, MO	02	$48,700
Matthews, Graham P.	Dir., Ann. Conf. Rel. GBHEM	06	$67,900
Mercer, Amy	Dir., Adult Ministries, Asbury, Lafayette	01	-0-

MINISTER	CHARGE	DIST.	INCOME
Miller, Daniel H.	Chaplain, Houston Hospice, North Office	04	$11,500
Millet, Virginia	Chaplain, University of Alabama Hospital	03	$38,456
Mitchell, Marva L.	Dir., Peoples Community Center	06	$30,592
Montegudo, Sidney J.	B.R., Broadmoor, Minister of Music	03	$55,130
Murray, Barbara	District Missioner	06	$25,000
Nash, Roy B.	Pastoral Counselor, Bohlen & Assoc., Springfield, IL	06	$16,010
Nelson, Judy E.	Chaplain, Pendleton Memorial Methodist Hospital	06	$56,500
Nichols, Randall K.	British Methodist	03	$13,942
Norman, Larry D.	Director, Volunteers in Mission	03	$47,680
Norris, Leslie P.	District Superintendent	03	$85,068
O'Dell, M. Jack	Chaplain/Director Centenary School of Church Careers	09	$46,736
Peeples, William D.	District Superintendent	09	$85,068
Pyles, Jimmie D.	District Superintendent	08	$85,068
Reed, Kenneth R.	Senior Advisor/Consultant of LA United Methodist Foundation	03	$14,500
Rhoads, Carl E.	Executive Director, Administrative Services/Treasurer/Secretary	03	$85,068
Richardson, C. Gerald	GBOD, Dir. Conf. Spiritual Leadership Dev.	02	$76,830
Roland, Patricia W.	Delgado Campus Minister	06	$28,216
Sabin, Paul E.	Director of Development, Methodist Children's Home	05	$66,440
Scott, Rachel L.	Director, YWCA Women's Crisis Services, Noel	09	$30,250
Sewell, John Howard	Exec. Vice President, Victorious Christian Living	03	$42,000
Shamlin, Brunetta A.	Dir., Christian Ed., St. Peter, Maringouin	03	-0-
Shema, Judith A.	Director, Tulane Wesley Center – Napoleon Avenue	06	$40,670
Sherer, Carol L.	Director, Christian Education, Rayne Mem.	06	$28,621
Smith, Elaine	Dir., Ed. and Worship Min., Camphor	03	-0-
Standley, Theo S.	Chaplain, Lafayette Gen. Med. Ctr.	01	$27,628
Stringfield, Mickey D.	Chaplain, Director of Christian Ed., Methodist Children's Home	08	$42,660
Taylor, William C.	Wesley Comm. Ctr., Atlanta, GA	06	$29,000
Townsend, Robert E.	Director, UMCOR Sager-Brown, GBGM	01	-0-
Trickett, David G.	President, The Jefferson Circle	06	$60,000
Watson, Grayson B.	District Superintendent	07	$85,068
Williams, Inez	Bethany	06	-0-
Williams, Marie P.	District Superintendent	05	$85,068
Willis, Terry C.	District Superintendent	01	$85,068

MINISTER	CHARGE	DIST.	INCOME
Winn, Jr., John M.	Director, Parish Development	07	-0-
Wren, Regina L.	Shreveport, First, Adult & Discipleship	09	$13,675
Wright, Scott	LA Tech., Wesley Foundation	08	$30,733
Yocom, Rena	Exec. Director, Conf. Mission & Ministries	03	$80,633
Youngblood, William L.	District Superintendent	02	$85,068
Zehner, Sharon	Min. - Youth / Family Min., Lafayette, Asbury	01	-0-

CLERGY SERVING IN ARMED FORCES RESERVES

Acadiana District
None

Alexandria District
None

Baton Rouge District
None

Lake Charles District
None

Monroe District
None

New Orleans District
Jim F. Comer, Col.,
LA. Army Nat. Guard
Frank S. Harris III, 1st Lt.
LA. Army Nat. Guard

North Shore
William Willis, Major USAF

Ruston District
Charles R. Langford, Lt. Col., USAF

Shreveport District
Willie Henry, G11
Chaplain, VA Hospital, Shreveport

SEMINARY STUDENTS NOT UNDER APPOINTMENT IN LOUISIANA

Acadiana District
Elaine Burleigh – St. Paul

Alexandria District
Brian Parcel – Claremont
Nancy Wofford – Garrett

Baton Rouge District
John Cannon – St. Paul
Dale Capron - Asbury
Gene Rives – Perkins
Leslie Gatlin Stephens – Garrett
Ann Trousdale - Perkins
Sharon Waters - Candler

Lake Charles District
None

Monroe District
None

New Orleans District
Alexis Brent – Pacific SR
Beverly Connelly – Duke

North Shore District
Max Zehner – Duke

Ruston District
Coney DeHart – Asbury, Florida Campus
Andy Durbin – Asbury
Derek Joyce – Asbury
Joey Koskie - Asbury
Ben McGehee – Asbury
James Moore – Asbury
Lamar Oliver – Asbury
Will Sheffield - Asbury
Donnie Wilkinson - Perkins

Shreveport District
Steven Henry Bell – Perkins
Lori Elliott – Asbury
Tara Kiene - Perkins
Jonathan King – Garrett
David Melville – Drew
Frank Pennington – Asbury
Carol Timmons – Perkins
Raegan Vowell – Berkley
Chris Williams - Perkins

X. Conference Structure and Rules

Conference Structure

Article I: Annual Conference Membership

A. Lay Members of Annual Conference

Each Charge Conference shall elect annually the lay member(s) of the Annual Conference and one or more alternates. Each Board of Directors of the Wesley Foundations shall elect a Methodist student member of the Wesley Foundation for each campus minister who received over one-half their salary through the Wesley Foundation. The District Superintendent shall preside at this election.

B. Election of Youth Delegates

The District Council on Youth Ministries shall nominate a delegate and reserve delegate in the youth category (18 years of age or younger on the opening date of the Annual Conference for which they are elected) after Consultation with the District Superintendent, local church youth groups and pastors in that district.

The District Young Adult Coordinator shall nominate a delegate and reserve delegate in the young adult category (between the ages of 19 and 25 on the opening date of the Annual Conference for which they are elected) after consultation with a young adult task force composed of campus ministers, young adult leaders in local churches, two young adults, one of whom shall be a student and one a non-student, and the immediate past young adult delegate and reserve delegate in that district and the District Superintendent. In those districts where there is no young adult coordinator, the adult coordinator shall make the nominations in the process as stated above. These nominations shall be presented to the District Conference or the District Ministry Team for their election. Additional nominations may be made from the floor of the District Conference or by the District Ministry Team.

C. Lay and Clergy Members

In accordance with *The Book of Discipline of The United Methodist Church*, the membership of the Annual Conference shall be equally represented by clergy and lay. The clergy membership shall consist of members in full connection, probationary members, associate members, affiliate members and local pastors under appointment to a pastoral charge. All clergy members of the Annual Conference shall be attached to one of the districts. The Conference Committee on Credentials, in cooperation with the District Superintendents, shall ascertain the number of clergy members in each district and shall ascertain the number of laypersons in each district who are delegates by virtue of election or by virtue of their office. Two young persons under twenty-five (25) years of age shall be elected lay members by each District Conference or District Ministry Team, as outlined in Article VI, Rule 17 of the Conference Journal. The diaconal ministers, the Conference President of United Methodist Women, the Conference President of United Methodist Men, the Conference Lay Leader, the district Lay Leaders, the president or equivalent officer of the Conference young adult organization, if applicable, and the Conference President of United Methodist Youth shall be counted as members of the Annual

Conference from the districts in which they reside. The Conference Committee on Credentials shall then ascertain the number of additional lay members needed to equalize the lay and clergy membership of the Annual Conference. The total number of additional lay member slots will then be prorated to the districts based upon the church membership of the districts as reported in the most recent audit of the Conference. These additional at-large lay members shall then be elected by the respective District Conference or District Ministry Team upon nomination by the District Committee on Nominations. Additional nominations may be made from the floor of the District Conference or the District Ministry Team.

ARTICLE II: CONFERENCE COUNCIL ON FINANCE AND ADMINISTRATION

A. MEMBERSHIP

There shall be a Conference Council on Finance and Administration elected for the quadrennium. Nominations shall be made by the Conference Committee on Nominations. The membership shall consist of twelve members. It is recommended that one-third of the membership be clergy, one-third shall be laywomen, and one-third shall be laymen. The Council shall function as specified in *The Book of Discipline*.

B. AUDIT COMMITTEE

The council shall elect an Audit Committee of no more than twenty-five members. The Committee, in its work, shall comply with *The Book of Discipline*. The following shall be members ex-officio of the Audit Committee: the Resident Bishop, the Conference Executive Director of Financial Affairs, and the Executive Director, Conference Mission and Ministries.

ARTICLE III: CONFERENCE MINISTRY TEAM

A. THE MEMBERSHIP OF THE CONFERENCE MINISTRY TEAM

1. Chairperson*
2. Conference Lay Leader
3. District Ministry Team Chairperson (9)
4. Representative of the Conference Youth Team**
5. Young Adult
6. Chairperson of Conference Transition Team
7. Chairperson of Board of Church and Society
8. Chairperson of Board of Discipleship
9. Chairperson of Board of Global Ministries
10. Conference Mission Secretary
11. Chairperson of Board of Higher Education and Campus Ministry
12. Chairperson of Commission on Christian Unity and Interreligious Concerns
13. Chairperson of Conference Mission Finance Committee
14. Representative of the Board of Ordained Ministry**
15. Representative of the Commission on Religion and Race**

16. Representative of the Status and Role of Women**
17. Representative of the United Methodist Foundation**
    (Ex-officio, without vote)
18. Bishop (Ex-officio without vote)
19. District Superintendents (9)
20. District Lay Leaders (9)
21. The Executive Director, Conference Mission and Ministries
    (Ex-officio, without vote)
22. Other Conference Staff as assigned by the Executive Director, Conference Mission and Ministries (Ex-officio, without vote)
23. Executive Director of Administrative Services/Treasurer
    (Ex-officio, without vote)
24. Non-member liaison: Representative of CFA**
    (Ex-officio, without vote)

* To be nominated by the Conference Nominating Committee.

** The representatives of the various groups are to be selected by their respective groups.

B. CONFERENCE MISSION FINANCE COMMITTEE

The Conference Mission Finance Committee will be composed of eighteen members, consisting of two representatives from each district who are nominated by the Conference Committee on Nominations; one-third of whom shall be laymen, one-third of whom shall be laywomen, and one-third of whom shall be clergy; at least one-third of the committee shall be racially ethnic persons. Ex-officio (without vote) are: the Executive Director, Conference Mission and Ministries, a representative from the Conference Council on Finance and Administration (CFA) selected by the Conference CFA and the Executive Director of Administrative Services/Treasurer. The team shall elect its own officers and the chairperson will serve on the Conference Ministry Team.

C. OTHER COMMITTEES OF THE CONFERENCE MINISTRY TEAM

The following Committees will be named by the Conference Ministry Team in consultation with the Conference Committee on Nominations: Native American and Disaster Preparedness.

D. CONFERENCE MINISTRY STAFF

Upon recommendation of the Bishop and the Personnel Committee and approval of the CMT, the Executive Director, Conference Mission and Ministries, will be employed. The following persons upon recommendation of the Bishop, the Personnel Committee and the Executive Director, Conference Mission and Ministries, and approval of the CMT will be employed: Director of Ministry Resourcing, Coordinator of Special Ministries, Director of Volunteers in Mission, Director of Conference Youth Ministries, and a specialist in communication. If the person employed to serve in any of these positions is a Deacon or an Elder, then the Bishop must appoint that person. The Executive Director, Conference Mission and Ministries will be supervised by the Bishop. Supervision of all other administrative and supportive staff shall be provided by the Executive Director, Conference Mission and Ministries.

Note: The Executive Director of Administrative Services/Treasurer will report to the Bishop and will supervise other administrative and supportive staff as defined by the Council on Finance and Administration.

Funding for the administrative assistants and clerical support staff of the Conference Ministry Team shall come from the Conference Administrative Fund upon recommendation of the Joint Committee of the CFA and the CMT Personnel Committee.

The Personnel Committee of the Conference Ministry Team will approve the personnel policies and procedures. Annual evaluations will be the responsibility of the designated supervisor. At least once a quadrennium, the Personnel Committee shall counsel with program staff on matters pertaining to their relationship with the CMT, including priorities to be given in the use of their time and skill facilitating the goals and objectives set by the Conference Ministry Team. Either the Personnel Committee or the staff person may request such a meeting.

When a staff member's employment is under consideration, that person shall be notified prior to such a meeting and be brought into consideration immediately thereafter. When deemed necessary, termination of employment is the responsibility of the Personnel Committee.

Conference staff positions can be amended by action of the CMT between sessions of the Annual Conference so long as such are within budget funds and consistent with the missional priorities adopted by the Annual Conference.

ARTICLE IV: CONFERENCE BOARDS AND AGENCIES

A. GENERAL RULES

1. **Executive Committee**: The officers of any Board shall form the executive committee with additional members as deemed necessary by the individual boards.
2. **Membership**: Conference Boards and Agencies shall not be limited to their membership in the appointment of committees and task forces. If deemed necessary by the Cabinet and by a board or agency of the Conference, the Bishop will appoint a Cabinet liaison to that Conference Board or Agency. Expenses of the Cabinet Liaison shall be paid by the Board or Agency involved.

B. BOARDS

1. **Conference Board of Church and Society**

   Membership of the Board shall be elected for the quadrennium and shall consist of:

   a. One layperson from each district and nine clergy-at-large.
   b. A person 18 years of age or younger, elected by the Conference Youth Team.
   c. A young adult (18 to 30 years of age).
   d. A cabinet liaison if assigned by the Bishop.
   e. The Coordinator of Christian Social Involvement of the UMW.

   Ex-officio: Conference staff as assigned by the Executive Director, Conference Mission and Ministries.

In cooperation with the Conference Ministry Team and the General Board of Church and Society, the Board shall assist the District Ministry Team and local churches within the bounds of the Conference in the area of Christian Social Concerns.

2. **Conference Board of Discipleship**

Membership of the Board shall be elected for the quadrennium and shall consist of:

a. One layperson from each district and nine clergy-at-large.
b. A person 18 years of age or younger, elected by the Conference Youth Team.
c. Six members at-large, including one young adult layperson (18 to 30 years of age.)
d. A cabinet liaison if assigned by the Bishop.

Ex-officio: Conference staff as assigned by the Executive Director, Mission and Ministries.

It shall cooperate with the Conference Ministry Team.

3. **Conference Board of Global Ministries**

Membership of the Board shall be elected for the quadrennium and shall consist of:

a. One layperson from each district and nine clergy-at-large. One representative from each district will be from the District Ministry Team, preferably the Outreach Coordinator.
b. The Conference Secretary of Global Ministries.
c. Six members-at-large, including one young adult layperson (18 to 30 years of age.)
d. A person 18 years of age or younger elected by the Conference Youth Team.
e. A college student chosen by the state student organization.
f. Conference lay leader.
g. President of Conference United Methodist Women.
h. Coordinator of Global Concerns of Conference UMW.
i. Cabinet liaison if assigned by the Bishop.

Ex-officio: Conference staff as assigned by the Executive Director, Conference Mission and Ministries.

In addition to its general areas of work, the following functions shall be assigned to the Board of Global Ministries: United Methodist Committee on Relief, Urban Ministries, Parish and Community Development which includes Town and Country Ministries; Small Membership Church; Committee on Health and Welfare Ministries which includes the Committee on Disability Concerns; Economic Development, and World Hunger Concerns. The Conference United Methodist Women, although autonomous, shall maintain a relationship with the Board concerning their mutual work in mission.

It shall cooperate with the Conference Ministry Team.

4. **Conference Board of Higher Education and Campus Ministry**

Membership of the Board shall be elected for the quadrennium and shall consist of:

a. One layperson from each district and nine clergy-at-large.
b. One representative, the president or someone appointed, from each of the colleges related to the Louisiana Annual Conference.
c. Two campus ministers/directors who serve on the Campus Ministry Administrative Task Force.
d. Two college students who serve on the Steering Committee of the Campus Ministry Program Task Force.
e. A person 18 years of younger elected by the Conference Youth Team.
f. A cabinet liaison if assigned by the Bishop.

Ex-officio: Conference staff as assigned by the Executive Director, Conference Mission and Ministries.

The functions of the Board shall be the programs of campus ministries and relationships with conference institutions of higher education. The Executive Committee shall be responsible for interaction with the District Ministry Teams.

It shall cooperate with the Conference Ministry Team.

5. **Conference Board of Laity**

It is recommended that the membership of the Board consist of:

1. Conference Lay Leader
2. Associate Conference Lay Leader
3. Secretary
4. Treasurer
5. Chairperson of 1000 Club
6. Chairperson of Daughenbaugh/Matheny Scholarship Fund
7. Chairperson of Lay Speaking
8. District Lay Leaders (9)
9. Conference President United Methodist Women
10. Conference President United Methodist Men
11. Conference President of United Methodist Youth
12. Conference President of United Methodist Young Adults
13. Two Laymen, Two Laywomen and Two Youth elected by the Annual Conference upon Nomination of the Conference Nominating Committee
14. District Directors of 1000 Club
15. District Directors of Lay Speaking
16. District Directors of Daughenbaugh/Matheny Scholarship Fund
17. Immediate Past Conference Lay Leader
18. Executive Director, Conference Mission and Ministries
19. Cabinet Liaison - Appointed by the Bishop

6. **Conference Board of Ordained Ministry**

Two-thirds clergy members of the board shall be graduates of seminaries listed by the University Senate. Every district shall be represented by at least one board member and at least one member of the Cabinet shall be a member of the board. An elected board member may serve a maximum of two consecutive 4-year terms. The presiding Bishop shall nominate members of the board after

consultation with the chairperson of the board, the executive committee, or a committee elected by the board of the previous quadrennium, and with the Cabinet. The duties of enlistment shall also be assigned to this Board.

7. **Conference Board of Pensions**
In addition to those recommended in *The Book of Discipline*, The Executive Secretary of the Board and the Treasurer shall be members of the board. The three directors of the Woolworth Foundation shall be ex-officio members, with vote.

8. **Conference Board of Trustees**
The members of the Board of Trustees shall be residents of the State of Louisiana, and at least thirty years of age. The clergy members shall be members of the Louisiana Annual Conference. The Board of Trustees shall be nominated and elected by the Louisiana Annual Conference.

C. COMMISSIONS

The officers of any Commission shall form the executive committee, with additional members as deemed necessary by the individual commission.

1. **Conference Commission on Archives and History**
The membership shall consist of nine persons plus Cabinet liaison, if assigned by the Bishop, and conference staff as assigned by the Executive Director, Conference Mission and Ministries.

2. **Conference Commission on Christian Unity and Interreligious Concerns**
The membership shall be elected for the quadrennium and is recommended that it consist of:
   a. One lay person from each district.
   b. Nine clergy-at-large.
   c. Cabinet liaison, if assigned by the Bishop.

   Ex-officio: Conference staff as assigned by the Executive Director, Conference Mission and Ministries.

   The membership of the Conference Commission on Christian Unity and Interreligious Concerns shall be Louisiana Conference representatives to the Louisiana Interchurch Conference.

3. **Conference Commission on Equitable Compensation**
The membership shall be elected for the quadrennium and shall consist of ten persons.

4. **Conference Commission on Religion and Race**
The membership shall be elected for the quadrennium and consist of:
   a. One lay person from each district and nine ministers-at-large.
   b. A youth 18 years of age or younger.
   c. A young adult.
   d. A cabinet liaison, if assigned by the Bishop.

   Ex-officio: Conference staff as assigned by the Executive Director, Conference Mission and Ministries

5. **Conference Commission of the Status and Role of Women**
Membership shall be elected for the quadrennium and shall be composed of fifteen persons. In addition there may be a Cabinet liaison, if assigned by the

Bishop, and conference staff as assigned as assigned by the Executive Director, Conference Mission and Ministries.

D. COMMITTEES

1. **Conference Committee on Administrative Review**
2. **Conference Committee on Courtesies**
   There shall be a Conference Committee on Courtesies elected for the quadrennium. The membership shall consist of six persons.
3. **Committee on Credentials**
   There shall be a Committee on Credentials appointed by the Bishop of no more than three persons, and said committee to be appointed quadrennially. The committee shall meet once each year for the purpose of verifying the number of additional lay delegates.
4. **Conference Committee on Episcopacy**
   There shall be fifteen members. Membership shall include representatives of racial ethnic minorities, youth, and young adults.
5. **Conference Committee on Investigation**
   There shall be a Committee on Investigation consisting of seven (7) elders in full connection, two (2) lay observers, and six (6) alternate members, five (5) of whom shall be elders in full connection and one (1) of whom shall be a lay person. The committee shall be nominated by the presiding Bishop in consultation with the Board of Ordained Ministry and elected quadrennially by the Annual Conference. The committee should reflect racial, ethnic, and gender diversity.
6. **Conference Committee on Investigation for Diaconal Ministry**
7. **Conference Committee on Journal**
   There shall be a Conference Committee on Journal elected for the quadrennium. Membership shall consist of two clerical and two lay members.
8. **Conference Committee on Nominations**
   There shall be a Conference Committee on Nominations composed of the following members:
   a. Five Members by virtue of their office:
      1. The Bishop of the Louisiana Annual Conference;
      2. The Conference Lay Leader;
      3. The President of the Conference United Methodist Women;
      4. The President of the Conference United Methodist Men;
      5. The President of the Conference Council on Youth Ministry.
   b. Nine District Representatives
      Each District Ministry Team shall name one representative, lay or clergy, to serve as a member of the Conference Committee on Nominations.
   c. Six Members-at-Large
      In order to ensure adequate representation of racial and ethnic persons, youth, young adults, older adults, women and men, clergy and laity, persons with a handicapping condition, persons from small-membership churches, distribution by geographic area and differing theological perspectives, six members-at-large shall be appointed by a committee

composed of the Bishop, the Conference Lay Leader, and Chairpersons of the Commissions On the Status and Role Of Women and Religion and Race.

The Bishop shall serve as the chairperson of the Committee. The Committee may elect other officers, as the Committee deems necessary. The Executive Director, Conference Mission and Ministries and the Conference Secretary shall serve as consultants to the Committee.

District Representatives and Members-at-Large shall serve quadrennial (four-year) terms. The district representatives must be "attached" to a local congregation, institution, or agency within the district they have been elected to represent. Relocation outside the district during the quadrennium shall require that a new district representative be elected.

The Committee shall nominate to the Annual Conference such officers and members of Boards, Councils, Teams, Committees and Commissions as the law of the Church or the Rules of the Conference require, or as the Conference deems necessary to its work.

9. **Conference Committee on Petitions**

There shall be a Conference Committee on Petitions elected for the quadrennium. The membership shall consist of five persons.

10. **Conference Rules Committee**

There shall be a Conference Rules Committee appointed by the Bishop of no more than six persons, half of whom shall be lay, and said committee to be appointed quadrennially.

E. TEAMS

1. **Ad Hoc Evaluation Team**

There shall be an Ad Hoc Evaluation Team selected by the Conference Ministry Team. Members of the Ad Hoc Evaluation Team shall not be members of the Conference Ministry Team. The Team will serve for one year at the beginning of each quadrennium. Every four years thereafter a team will be selected to serve for one year. A person may not serve for more than two consecutive terms. There shall be 12 members selected as follows:

a. One half laity and one half clergy.
b. One half women and one half men.
c. At least one third shall be ethnic minority persons.
d. At least one third shall be persons familiar with the system.
e. At least one third shall be persons new to the system.
f. At least one person from the Transition Team as a link.
g. One person shall be a consultant familiar with the process of evaluation.

2. **Conference Church Extension Team**

There shall be a Conference Church Extension Team elected for the quadrennium. Membership of the Team shall consist of:

a. One representative from each District Board of Church Location and Buildings, at least four of whom shall be laity and at least three of whom shall be clergy.

b. The Conference Chairperson and the Conference Treasurer of the 1000 Club.

Ex-officio (without vote): Bishop, District Superintendents, and the Executive Director, Conference Mission and Ministries.

The Conference Committee on Nominations will nominate the elected membership of the Team. District Boards of Church Location and Building will submit the name of a lay person and a clergy person to the Conference Committee on Nominations from which the nomination will be made.

3. **Transition Team**

An organizational Transition Team will be appointed by the Conference Ministry Team to serve until the Annual Conference of 2004. It is recommended that the Transition Team include members of the former CCOM-QDT as well as persons who have worked to shape and implement the structure, also to be included is the Executive Director of Conference Mission and Ministries. They shall elect their own Chairperson.

ARTICLE V: DISTRICTS

A. DISTRICT MINISTRY TEAM COMPOSITION

1. The District Ministry Team will have a maximum of 15 members with inclusion as a goal. The team will include the following:
   a. Chairperson *
   b. Lay Leader (vice-chairperson)
   c. District Superintendent
   d. District Missioner
   e. Education Ministries Coordinator
   f. Renewal Ministries Coordinator
   g. Spiritual Discipline Coordinator
   h. Outreach Ministries Coordinator
   i. Communication Advisor
   j. District Coordinator of Youth Ministries
   k. District Board of Church Location and Building/Church Extension representative
   l. District Council on Finance and Administration representative
   m. Conference Commission on Religion and Race representative
   n. District Council on Youth representative
   o. Conference Commission on Status and Role of Women representative

   * To be nominated by the District Nominating Committee from persons not serving in another office on the DMT.

2. The Personnel Committee shall be composed of four persons from the DMT, one of who shall be the District Lay Leader; will be nominated by the District Superintendent and approved by the DMT. They are to be elected for a four-year term so that two will rotate off every two years. To initiate this two will be elected for a two-year term and two for a four-year term. The District Superintendent will be a member of the Personnel Committee. The District

Superintendent and the District Personnel Committee will recommend the employment of the District Missioner with approval by the District Ministry Team. They will recommend to the District Committee on Finance and Administration the compensation for the District Missioner. Base funding for the District Missioner will come from the Conference Budget.

The District Missioner is supervised by the District Superintendent and evaluated annually by the District Personnel Committee. Missioner and Superintendent will communicate frequently and work closely together to identify the needs of the district and to plan the most viable and effective ways of facilitating the ministries of individual congregations.

The Personnel Committee shall counsel on matters related to the Missioner's relationship with the DMT, including expectations and priorities to be given in the use of their time and skill to implement the goals and objectives set by the District Ministry Team. Either the Missioner or the Personnel Committee may request such a meeting.

When one's employment is under consideration, the District Missioner shall be notified prior to such a meeting and be brought into consideration immediately thereafter. When deemed necessary, termination is the responsibility of the Personnel Committee.

3. The District Committee on Nominations will nominate the following annually: Chairperson of the DMT, Education Ministries Coordinator, Renewal Ministries Coordinator, Spiritual Discipline Coordinator, Outreach Ministries Coordinator, Communication Advisor, and the District Coordinator for Youth Ministries.

   The following representatives on the DMT are to be nominated by the respective groups from which they come: representatives of the District Board of Church Location and Building/Church Extension, representative of the District Committee on Finance and Administration, representatives of the Commissions On the Status and Role Of Women and Religion and Race, youth representative from the District Youth Team. The representative must be a member in the district. Representatives and elected members are limited to serve on the team no more than two quadrennia or portions thereof. They must remain off the District Ministry Team for one year before they can be nominated to serve on the DMT again.

4. The District Conference shall be responsible to elect for the ensuing Conference year the membership of the District Ministry Team upon recommendation of the District Committee on Nominations with the exception of the District Lay Leader. In the event that there is no District Conference the Annual Conference shall be responsible.

   The District Board of Laity shall elect the District Lay Leader annually for a maximum of four years. In the event that there is no District Board of Laity then the District Committee on Nominations will nominate the District Lay Leader.

   The District Ministry Team shall elect all District Boards, Councils and Committees, and other officers, required and necessary, in accordance with *The Book of Discipline* and Conference Rules.

B. District Support Staff

Each district shall provide at least a three-quarter-time help of an Administrative Assistant to assist the District Superintendent and the District Ministry Team.

Administrative Assistant and District Missioner compensation and benefits are to be included in the district budget.

C. District Committee on Nominations

There shall be a District Committee on Nominations with the following members: District Superintendent, who shall be chairperson; District Lay Leader; President of the United Methodist Women; President of the District United Methodist Men; four laypersons (two of whom shall be young adults) named by the District Board of Laity; two youth named by the District Youth Council; four ministers, named by the District Superintendent.

D. District Council on Finance and Administration

Each district shall establish a District Council on Finance and Administration composed of at least four laypersons and three ministers. The District Superintendent, Conference, Jurisdictional and General Conference members of the Council on Finance and Administration within the bounds of the district shall be ex-officio members of the District Council on Finance and Administration. Every consideration should be given to ethnic minority representation.

E. District Board of Church Locations and Building/Church Extension

F. Local Church Committee on Wills:

Each local church shall have a committee of one or more members on wills, trusts, and special gifts.

Conference Rules

Article I: General Rules for the Conference

A. Apportionments

All Conference apportionments shall be made annually to each local church through the application of a decimal to be derived from the following factors averaged from the last two published Journals of the Louisiana Annual Conference.

1. Pastor's base compensation
2. Associate pastor(s)' base compensation
3. Housing, related allowances and utilities
4. Reimbursements paid to/for pastors
5. Other cash allowances paid to/for pastors
6. Diaconal minister(s)/Deacons total compensation
7. Other staff compensation and expenses
8. Current expenses for program including church school
9. Other current operating expenses

(Explanatory Note: In the Statistical Tables the following numbers will relate to the items listed above: 61, 62, 63, 64, 65, 66, 67, 68, and 69.)

B. APPROPRIATIONS

Any legislation requiring appropriation of Conference funds or any requests for Conference-wide solicitation of funds shall first be presented to the Council on Finance and Administration for study and its recommendations before being presented to the Annual Conference. See *The Book of Discipline.*

C. FISCAL AND STATISTICAL YEAR

The calendar year is the fiscal and statistical year of the Conference. All remittances for the current year shall be conveyed to the Conference Treasurer's office not later than the date which will be set by the Conference Council on Finance and Administration during their annual January meeting; and the pastor's report No. 1 and No. 2 shall be turned in and checked by auditors at District meetings at a time and place determined by the Council on Finance and Administration in consultation with members of the Cabinet.

D. ADMINISTRATION OF FUNDS FOR CONFERENCE BOARDS, AGENCIES AND INSTITUTIONS

Local Church treasurers shall send all funds for Conference Boards, Agencies and Institutions to the Conference Treasurer for appropriate distribution.

All financial books and bookkeeping and funds of Conference Councils, Boards, Committees, and Commissions shall be administered and unified in the office of the Conference Treasurer. Disbursements shall be made through a voucher system to be supervised by the Council on Finance and Administration. The Council on Finance and Administration shall be authorized to invest the surplus funds of Conference boards and agencies when the surplus exceeds a reasonable amount needed as carry-over to begin the next year. Provisions of this paragraph shall not apply to institutions, the Board of Pensions, or the Commission on Equitable Compensation. Investment income generated by funds of the Ministerial Education Fund shall be retained in that account.

Each board, agency, and institution of the Conference shall, by April 15 each year, submit to the Conference Treasurer a financial audit report of its most recent fiscal year. The financial audit report shall include statements of assets, liabilities, revenues, expenditures, investments, and the returns therefrom. The Audit Committee shall review audit reports within sixty days of receipt and report to the Council on Finance and Administration compliance or lack of compliance. A listing of specific deficiencies in the Audit Report with recommendation for compliance shall be submitted by the Audit Committee in its report to the Council on Finance and Administration. The Council on Finance and Administration shall notify boards, agencies, and institutions individually of the findings from the Audit Committee. Boards, agencies, and institutions shall within thirty days after notification, submit a response and/or plan to correct any noted deficiencies in the Audit Report.

E. DISTRICT SUPERINTENDENTS

The base compensation and expenses to be paid each District Superintendent by the Annual Conference for the next fiscal year shall be determined by the Council on

Finance and Administration and reported in the Pre-Conference Reports. It is recommended that the base compensation of each District Superintendent be adjusted on the basis of the percentage of increase or decrease of the Conference average salary.

The Council on Finance and Administration, through the Conference Treasurer, shall be the sole agent of disbursement of funds to these expense accounts. There shall be no additional reimbursement for expenses of District Superintendents from any other source within the Louisiana Conference.

F. PRE-CONFERENCE REPORTS

All Councils, Boards, Commissions and Committees of the Louisiana Conference shall send their Annual Conference reports, resolutions, and recommendations to the Conference Secretary seventy-five (75) days before the opening date of the Annual Conference Session. The Conference Secretary shall compile and duplicate these reports and mail a copy to each minister and each lay member of the Annual Conference thirty (30) days before the Session convenes. Any reports, resolutions, or recommendations not included in the Pre-Conference Reports must be duplicated and distributed to the Annual Conference before final action can be taken. This rule does not apply to the Conference Board of Trustees and the Board of the Ordained Ministry.

G. COMMITTEE ON PETITIONS

Any petitions, proposed by an individual member or a duly elected body of the local church or a district, shall first be presented to the Committee on Petitions, no later than seven (7) days prior to the opening session of the Annual Conference. The Committee shall meet to review the petitions and assign them to the proper body for consideration by them when they meet on the opening day of the Conference. These bodies shall make recommendations for concurrence or non-concurrence when they make their report to the Conference.

H. DATA FOR MEMOIRS

The District Superintendents in whose district a Conference member, spouse or surviving spouse of a minister dies, shall appoint someone to secure, in advance of the next Annual Conference, data concerning the deceased.

I. SURVIVING SPOUSES

A directory of spouses of deceased Conference members shall be published in the Journal.

J. DISTRICT CONFERENCES

Each District Ministry Team, in consultation with the Cabinet, will determine whether an annual District Conference will be held. When the Conference is to be held, each charge shall elect five (5) lay members, and at least two (2) reserve members, provided, however, each Church shall have at least one (1) elected member.

K. CONFERENCE NOMINATING PROCESS

The Conference nominating process shall be as follows:

1. Prior to January 1 of the year preceding each new quadrennium, the Secretary of the Annual Conference shall give each District Superintendent

a list of all offices for which nominations will be made for the ensuing four years.

2. Prior to January 15, the District Superintendents of the respective districts shall distribute to the pastors and local churches' Lay Leaders copies of the list of all offices for which nominations will be made at the ensuing Annual Conference session. Local church Nominating Committees may propose nominees for the listed positions. They shall submit with each nomination the following information: the person's address, phone number, name and membership size of local church, a brief resume (including interests and experience in specific church work), and vital information including the person's age, sex, ethnic status and any handicapping condition.
3. Prior to February 10, the District Committee on Nominations shall meet to nominate persons for the offices in question. The Committee shall give priority to names submitted by local church Nominating Committees, but it shall not be limited to those names. It shall not be required to nominate a person for every vacancy, but shall nominate only those persons it considers adequate to the task.
4. Prior to March 1, the District Committees on Nominations shall submit their lists of nominations to the Secretary of the Annual Conference, accompanied by the information about each nominee specified in "2" above. The Conference office shall maintain computer records of current and prior service in Conference elective offices and shall make this information available to assist The Conference Committee on Nominations. The Conference Secretary shall compile and circulate nominations submitted and its computer records of prior service to members of the Conference Committee on Nominations at least five days prior to its initial meeting.
5. Prior to April 1, the Conference Committee on Nominations shall meet and make nominations for all Conference offices that must be filled in the next quadrennium. It shall give priority to the lists of names submitted by the Districts, but it may consider other names. The nominations shall be mailed to the lay and clergy members of the Annual Conference as part of the Pre-Conference Reports.
6. All persons nominated for an office in the Annual Conference shall be contacted by the District or Conference committee placing their names in nomination to determine whether the persons so nominated are willing to serve.
7. Nominating committees shall examine all nominations to ensure appropriate representation of ethnic minority persons, lay and clergy women, lay and clergy men, persons with handicapping conditions, youth, young adults and older adults.
8. Following the elections at the beginning of a new quadrennium the newly elected bodies shall meet at the site of the Annual Conference session. The District Superintendents shall convene the newly elected bodies and shall call for the election of a chairperson. Each body shall elect its chairperson and other officers upon nomination from the floor.
9. When vacancies occur during a quadrennium, the Conference Committee on Nominations shall make nominations to fill the vacancies at the ensuing

session of the Annual Conference. The Secretary of the Annual Conference shall retain the records of persons nominated in the process described above. The Committee shall use these records to assist its work. It shall not be limited to persons previously nominated. These nominations shall be published in the Pre-Conference Reports.

L. TERMS OF MEMBERSHIP

The terms of membership on all Councils, Boards, Commissions, and Committees shall be limited to any number of years, not to exceed eight (8), served in two consecutive quadrennia. When one has served the maximum time allowed, then reappointment to the same council, board, commission, or committee shall not be permitted until a full quadrennium has lapsed. This shall not prohibit service on other councils, boards, commissions, or committees in the following quadrennium.

M. CONFERENCE COMMITTEE ON COURTESIES

The function of the Committee shall be to provide courtesies and introductions for visitors to the Annual Conference sessions and to prepare written expressions of appreciation for those who assist the work of the Conference.

N. CONFERENCE COMMITTEE ON JOURNAL

The Committee on Journal shall inspect the secretary's record of each session of the Annual Conference and report its findings to the Conference.

O. ALL INSTITUTIONS IN THE CONFERENCE

All institutions in the Conference shall be incorporated and shall review their corporate charters quadrennially to determine that they are in conformity with the laws of the State of Louisiana and *The Book of Discipline* of The United Methodist Church. "The names of those nominated to serve as members of the Board of Directors/Trustees of Conference institutions for later election by the Annual Conference shall be submitted to the appropriate board of the Conference no later than March 15th each year."

P. AD HOC EVALUATION TEAM

The Ad Hoc Evaluation Team shall design a process to determine effectiveness in fulfilling the mission of the Conference. The evaluation will include a response from all staff members and team members of the District and Conference Ministry Teams. Responses will be collected for review by the Ad Hoc Evaluation Team.

An annual report will be made to the Conference Ministry Team. The CMT will review the report in establishing priorities needed to fulfill the vision of the Conference and as a basis for decision-making and for recommendations to the Conference.

Q. CONFERENCE CHURCH EXTENSION TEAM

The Conference Church Extension Team shall assist in the planning and organizing of new congregations, merging existing congregations, and assisting in the development of transitional congregations within the bounds of the Louisiana Conference. Such responsibilities will include the coordination of research and data gathering related to congregational development, the oversight of the rental or purchase of land or buildings, the establishment of guidelines for Church Extension, the promotion of Church Extension, and the management of funds related to Church

Extension. The Team will cooperate with the Bishop and Cabinet, the District Boards of Church Location and Building, the Conference Board of Trustees, and other Conference agencies related to establishment of new congregations.

R. MISSION FINANCE COMMITTEE

The Mission Finance Committee will submit a budget for the Conference program agencies (Benevolence Fund) and Campus Ministry Fund to the Conference Ministry Team. It shall be responsible for the allocation of funds to the appropriate agencies for the following: the Campus Ministry Funds, the United Methodist Student Day scholarship funds, the Christian Education Sunday Funds, funds for the salary support for the District Missioners, church building, extension, or relocations as recommended by the District Committee on Church Location and Building, funds for expenses of Boards, Commissions, Teams, or Task Forces and any special grants. The proposed budget will be submitted by the Conference Ministry Team to the Conference Council on Finance and Administration in keeping with Disciplinary requirements.

S. TRANSITION TEAM

The Transition Team's work will be to recommend to the Annual Conference any changes to the organizational plan approved by the 1997 Annual Conference and modified by succeeding Annual Conferences. It will also make any recommended changes in the "Manual for the Organization" subject to the approval of the CMT.

T. CHANGE IN RULES

Any recommendation for Rule changes shall be presented to the Chair of the Rules Committee no later than the last day of February. The Rules Committee shall consider and make its recommendations in time to be included in the Pre-Conference Report.

Amendments to proposals to change the Conference Structure and Rules which have been presented to the members of the Annual Conference in the Pre-Conference Report may be considered by the Annual Conference session and shall require a two-thirds (2/3) vote for adoption.

U. SUSPENSION OF RULES

The operation of any of the provisions of these Rules may be suspended at any time by a two-thirds (2/3) vote of the Conference session effective for up to one year. The motion must also state what provision will be in effect during the suspension of the rule. During this year a committee shall be appointed by the Bishop to determine if there is a need for a permanent change in the rule that has been suspended. The committee's recommendation shall be printed in the Pre-Conference Reports for consideration by the following Annual Conference regular session.

V. CALENDAR

In order to coordinate the calendar of the Conference and to be better stewards of money and time, no Conference event may be held unless it has first been cleared through the CMT Executive Committee at least six months prior to the event. The CMT Executive Committee shall make necessary changes so that there will be no duplication of major events. Items to be calendared are programs, board meetings, Conference events, any scheduled event that involves the Conference, etc. In case of

unusual circumstances a meeting could be put on the calendar by a two-thirds vote of the Executive Committee.

W. ITINERATION

The Conference Year is from June 1 to May 31. When a minister moves to a new appointment at Annual Conference he/she is to receive compensation and expenses from June 1. When a minister leaves an appointment at Annual Conference, he/she will receive compensation and expenses only through May 31. If the minister lives in a parsonage, he/she will receive compensation and expenses only through May 31. If the minister lives in a parsonage, he/she is responsible for paying the utilities for the month of May and for leaving the parsonage in good condition. The chairperson of the Pastor-Parish Relations Committee is to certify to the District Superintendent on the form provided by the District Superintendent that the provisions of this rule have been met by the minister before leaving the charge. If a minister is given a housing allowance, the chairperson of the Pastor-Parish Relations Committee is to give the District Superintendent a copy of the contract for period of time to be covered by the housing allowance. This form, which is to be provided by the District Superintendent, is to be sent to the District Office at the beginning of the appointment.

X. FUNCTION OF THE CONFERENCE MINISTRY TEAM AND STAFF

The function of the Conference Ministry Team (CMT) is to promote the vision of the Louisiana United Methodist Conference in becoming a community of local churches who make disciples for Jesus Christ. Each quadrennium the CMT will identify one or more emphases to lead the Conference to the vision. The CMT will also serve as a catalyst in leading the Conference in raising up spiritual leaders who make disciples for Jesus Christ and to evaluate the degree to which the mission is being realized.

The CMT, in consultation with the Conference staff, will determine those services to be provided to the district and the local churches that can best be otherwise provided. These services include:

1. Communication, information and services, and relations with the general church and general public;
2. Media, audio-visual, human resources, and print resources from the Conference Resource Center;
3. Assistance to the District Ministry Teams and to the district staffs as needed;
4. Collection of data and information for ongoing mission.

Funds will be provided from the Conference Benevolence Fund, as needed, to meet expenses of the following boards and commissions and any task force created to accomplish assigned tasks of the CMT such as: Church and Society, Discipleship, Global Ministries, Higher Education and Campus Ministry, Christian Unity and Interreligous Concerns, Commission on Religion and Race, and Commission on Status and Role of Women.

Y. DISTRICT MINISTRY TEAM FUNCTION

The District Ministry Team (DMT) will be the primary group servicing the local churches and the campus ministry units within the district. An enhanced District Staff will be available to assist the DMT in fulfilling the following functions:

1. Develop and provide training and consultation services;
2. Assist with Conference-sponsored ministries;
3. Aid local churches in developing and implementing their own ministries;
4. Help with outreach ministries;
5. Promote new church development and support existing churches in upon transformation;
6. Support individual and/or corporate praise and celebration activities;
7. Be a communication link between the churches and the Conference, and
8. Assist in establishing and maintaining the Conference Resource Bank.

Z. THE FUNCTIONS OF THE DISTRICT MISSIONER

Works under the supervision of the District Superintendent.

1. Works in cooperation with the District Ministry Team and with Ad Hoc Teams as needed to plan for, organize and deliver services to the local churches.
2. Identifies and develops human and material resources necessary in providing services to the churches.
3. Plans scheduled visits to individual church and/or contacts to aid in planning and in identifying needed resources.
4. Assists the local churches in identifying their needs, developing an action plan and evaluating the effectiveness of their ministries.
5. Secures and/or links resources to the individual churches or to groups of churches with common needs.
6. Make recommendations to the District Ministry Team for improvement of services to the churches.
7. Prepares and maintains accurate and timely records of contacts with local churches.
8. Performs other duties as assigned by the DMT.

AA. MANUAL

The Manual, "Design for a New Day," as modified to comply with Judicial Council Decisions #835 and #878, is the guideline for the operation of the structure of the Annual Conference. These guidelines will be reviewed by the Transition Team through the Annual Conference of 2004 and may be "fine-tuned" as needed the approval of the Conference Ministry Team.

BB. SYSTEM OF VOUCHERS

The depository of funds and bookkeeping functions of all Conference Councils, Boards, and Agencies shall be provided by the Conference. The Council on Finance and Administration shall initiate a system of vouchers through which the Conference treasurer shall reimburse all expenditures authorized by the chairpersons of the boards and agencies for funds expended within their budgets.

CC. ANNUAL CONFERENCE BUDGET

It is the responsibility of the Conference Council on Finance and Administration to present the Conference benevolence budget recommendations to the Annual Conference. The recommended allocations to Conference program agencies should reflect agreement between the Council on Finance and Administration and the Conference Ministry Team.

ARTICLE II: RULES OF ORDER FOR CONFERENCE SESSIONS

RULE 1. SCHEDULE OF MEETINGS:

Morning:	Opening Prayer or Devotional Service
	Conference Business with a mid-morning recess
Afternoon:	Conference Business
Evening:	Programs as planned

RULE 2. ORDER OF BUSINESS: After devotional service the daily sessions of the Conference shall be conducted as follows:

1. Report of Committee on Journal of the previous meeting or meetings.
2. Report of Committee on Courtesies.
3. Report of other standing administrative and special committees.
4. Calendar.
5. Miscellaneous business.

RULE 3. AUTHORITY OF THE CHAIR: The presiding Bishop, or a person designated by the Bishop, shall be the presiding officer of the Annual Conference. They shall decide points of order raised or not raised by the members, as they deem necessary to conform to these rules of order; subject, in both cases to an appeal to the Conference by any member without debate; except that the chairperson and the appellant, in the order named here, shall each have five minutes for a statement in support of their respective positions. A tie vote in the case of appeal shall sustain the chair. When any member raises a point of order they shall cite, by number, the rule they judge to have been violated. The presiding Bishop shall have the right to recess a session of the Annual Conference at any time at his/her discretion and to reconvene at such time as he/she shall announce, with only delegates, authorized personnel and authorized guests permitted to attend such a session following recess.

RULE 4. CALLING THE CONFERENCE TO ORDER: When the chairperson stands in his/her place and calls the Conference to order, no member shall speak, address the chair, or stand while the chairperson stands.

RULE 5. ATTENDANCE AND SEATING RESERVES: No member, unless hindered by sickness or otherwise from being present, shall be absent from the sessions of the Conference without permission of the Conference; and all absentees shall be reported to the Chairperson.

RULE 6. DIRECTIONS FOR SECURING THE FLOOR: When a member desires to speak to the Conference, he/she shall arise at his/her designated seat, respectfully address the presiding officer, using the term, "Mr./Madame Chairperson," and after recognition, proceed to a microphone and announce the Church or Charge which he/she represents; which, in turn, the Chairperson shall then announce to the Conference.

RULE 7. INTERRUPTING THE SPEAKER: No member who has the floor may be interrupted except for a breach of order, or a misrepresentation, or to direct the attention of the Conference to the fact that the time has arrived for a special order, or to raise a very urgent question of high privilege.

RULE 8. SPEAKING MORE THAN ONCE; LENGTH OF SPEECH: No member shall speak a second time on the same question if any member who has not spoken desires the floor, no more than twice on the same subject under the same motion, no longer than ten minutes unless their time shall be extended by the Conference. This ten minute limit may be reduced by a majority vote of the Conference at any time, and for any period duration.

RULE 9. QUESTION OF HIGH PRIVILEGE: A member claiming the floor at any time for what he/she believes is a very urgent question of high privilege shall be allowed to indicate briefly the nature of the question and if it be adjudged by the chair to be such, he/she may proceed at his/her pleasure or until the chairperson judges that he/she has exhausted their privilege

RULE 10. VOTING AREA OF CONFERENCE: Only members within the area of the Conference when the vote is taken shall be entitled to vote. All members within the area at the time a question is put shall vote, except such as shall have been excused for special reasons by the Conference.

RULE 11. VOTING PROCEDURES: Voting shall be by a show of hands unless otherwise ordered by the Conference. An "aye" or "nay" vote, if taken, shall be by signed ballot. An "aye" and "nay" vote by secret ballot may be ordered on call of any member, supported by one-third (1/3) of the members present and voting. A count vote may be ordered on call of any member supported by one-third (1/3) of the members present and voting, in which case the members shall rise from their seats and stand until counted.

No other business shall be in order when a vote is being taken or when the previous question has been called, until the process is completed, except such as relates to the vote itself, or that which can be appropriately fitted into the time while waiting for the report of the secretaries on a count vote, or any "aye" or "nay" vote. The count shall be made by the Committee of Tellers.

RULE 12. DIVISION OF QUESTION: Before a vote is taken any member shall have the right to call for a division of any questions, if it is subject to such division as they indicate. If no delegate objects, the division shall be made; but if there is objection, the chair shall put the question of division to vote, not waiting for a second.

RULE 13. VOTE BY ORDER: The ministerial and lay members shall deliberate as one body; but upon a call, by motion of any member, seconded by another member of the same order and supported by one-third (1/3) of the members of that order voting, the ministerial and lay members shall vote separately. But when the Conference votes by orders, no measure shall be passed without the concurrence of a majority of both classes of members. In cases of such a vote the order calling it shall vote first; provided, however, that the Conference may not vote by orders on a proposed amendment to the Constitution. *Discipline* (pp. 64-66)

RULE 14. MOTION FOR ADOPTION OF REPORTS AND RESOLUTIONS, UNNECESSARY: Whenever a report of a committee signed by the chairperson and secretary thereof, shall be presented to the Conference for its action, it shall be deemed in

proper order for consideration by the Conference without the formality of a motion to adopt, and a second thereto.

RULE 15. REQUIRED FORMS FOR REPORTS, RESOLUTIONS, MOTIONS AND AMENDMENTS: All resolutions and committee reports shall be presented in triplicate; and, when requested by the secretary, motions, including amendments, shall be presented in writing.

RULE 16. ALTERATIONS OF MOTIONS, ETC.: When a motion is made and seconded, or a resolution is introduced and seconded, or a committee report is read, it shall be deemed to be in possession of the Conference, and may not be altered except by action of the Conference.

RULE 17. UNDEBATABLE MOTIONS: The following motions shall be acted upon without debate:

1. To adjourn, when unqualified, except to adjourn the Conference finally
2. To suspend the rules
3. To lay on the table
4. To take from the table
5. To call for the previous question
6. To reconsider a non-debatable motion
7. To limit or extend the limits of debate
8. To call for the orders of the day

RULE 18. RIGHTS OF THE MAIN QUESTION: The main question may be opened to debate under the following motions: to adopt, to commit or refer, to substitute, to postpone, and to reconsider. No new motion, resolution, or subject shall be entertained until the one under consideration shall have been disposed of. The foregoing does not apply to secondary motions if otherwise allowable in the existing parliamentary situation.

RULE 19. PRECEDENCE OF SECONDARY MOTIONS: If any one or more of the following motions shall be made when one or more other motions are pending, the order of their precedence in relation to one another shall be the same as the order of their listing below:

1. To fix the time to which the Conference shall adjourn. (This motion is subject to amendment, or it may be laid on the table.)
2. To adjourn
3. To take recess
4. To order the previous question
5. To lay on the table
6. To limit or extend the limits of debate
7. To postpone to a given time
8. To commit or refer
9. To amend or to substitute (one amendment being allowed to an amendment)
10. To postpone indefinitely

RULE 20. TABLING RELATED MOTIONS: No motion which adheres to another motion, or has another motion adhering to it, can be laid on the table by itself. Such motions, if laid on the table, carry with them the motions to which they respectively adhere, or which adhere to them.

RULE 21. REFERRING REPORTS, ETC.: It shall be in order for the Conference to refer to a committee a section or a part of a report or resolution which is before the Conference for consideration, or any amendment offered thereto.

RULE 22. PROCEDURE FOR CONSIDERATION OF SUBSTITUTES: When a resolution or committee report is properly before the Conference for consideration and action, even if amendments thereto are pending, a substitute therefore may be offered by any member moving that the same be substituted for the report or resolution under consideration. The Conference shall then proceed first to perfect the original report or resolution, including consideration and action upon any amendments which may be offered to it. The same perfecting process shall then be followed with respect to the substitute. The question shall then be put first on the motion to substitute, followed by the motion to adopt the report or resolution; provided, however, that the motion for the previous question shall not be in order on the adoption of the report or recommendation or on making the proposed substitution until opportunity has been given for at least two (2) members to speak on each side of the question of substitution or adoption.

RULE 23. PREVIOUS QUESTION: When any member moves the previous question (that is, that the vote be now taken on the motion or motions pending), they shall indicate to what they intend it to apply, if any secondary motion or motions are also pending. If he/she does not so indicate, it shall be regarded as applying only to the immediately pending question. This motion shall be taken without debate, and shall require a two-thirds (2/3) vote of those present and voting for its adoption; and if it is accepted, the vote shall be taken on the motion or motions to which it applies without further debate.

RULE 24. MOTION AFTER SPEECH: It shall not be in order for a member immediately after discussing a pending question, and before relinquishing the floor, to make a motion whose adoption would limit or stop debate.

RULE 25. EXCEPTIONS TO MAJORITY VOTE: A majority of those voting, a quorum being present, shall decide all questions with the following exceptions:

1. One-third (1/3) of those present and voting shall suffice to sustain a call for a count vote in case the decision of the chair is doubted. A tie vote sustains the chair.
2. A call for a vote by orders shall prevail if sustained by one-third (1/3) of the members of the order from which the call came, present and voting.
3. A two-thirds (2/3) vote shall be required to sustain a motion to suspend or amend the rules; to sustain a motion for the previous question; to set aside a special order; to consider a special order before the time set therefor; to sustain the request of the Committee on Courtesies and Privileges for the presentation of any person on the final day of the Annual Conference.

RULE 26. RECONSIDERATION: A motion to reconsider an action of the Conference shall be in order at any time if offered by a member who voted with the prevailing side. If the motion proposed for reconsideration is non-debatable, the motion to reconsider may not be debated.

RULE 27. CALENDARS, REGULAR AND NON-CONCURRENCE: The Secretary shall keep a chronological record of orders of the day and of reports of committees, which record shall be called the Calendar, and the matter of business placed on it shall be considered as recommended by the Committee on Agenda (the Cabinet) to the Conference, unless by a two-thirds (2/3) vote of the Conference an item is taken out of its order.

When committee presents a report on a given subject, as part of its report, it must also list the numbers of all petitions relating to this subject on which the committee voted non-concurrence.

RULE 28. MOTION TO ADJOURN IN ORDER EXCEPT: The motion to adjourn when unqualified, shall be taken without debate, and shall always be in order, except:

1. When a member has the floor.
2. When a question is actually put, or a vote is being taken, and before it is finally decided.
3. When the previous question has been ordered and action there under is pending.
4. When a motion to adjourn has been lost, and no business or debate has intervened.
5. When the motion to fix the time to which the Conference shall adjourn is pending.

The foregoing does not apply to a motion for final adjournment of the Conference.

RULE 29. SPEAKERS FOR AND AGAINST: When the report of a subject is under consideration, it shall be the duty of the presiding officer to ascertain, when he/she recognizes a member of the Conference, on which side he/she proposes to speak; and he/she shall not assign the floor to any member proposing to speak on the same side of the pending question as the speaker immediately preceding if any member desires to speak on the other side thereof.

Except for undebatable motions, no motion shall be adopted or question relating to the same decided without opportunity having been given for at least two speeches for and two against the said proposal, provided that right is claimed before the chairperson or duly authorized member representing the committee's report or the minority report, if there be such, is presented to close the debate.

When all have spoken who desire to do so, or when (and after) the previous question has been ordered, the chairperson and/or duly authorized member or members presenting a committee's report (and a minority report if there be one) shall be entitled to speak before the vote is taken.

This right of the chairperson and/or other member or members to close the debate shall prevail in like manner to a limit of five minutes when a vote is about to be taken on a motion to amend, to substitute, to postpone, to refer, or to lay on the table or any other motion whose adoption would vitally affect the report under consideration; provided, that this five minute limit shall not apply to a motion to substitute a minority report for a regular (majority) report of a committee.

RULE 30. EFFECTIVE DATE: All actions of the Annual Conference everywhere shall become effective upon the final adjournment of the session of the Annual Conference at which they are enacted, unless otherwise specified, except as provided otherwise in the *Discipline*.

RULE 31. SUSPENSION OF RULES: The operation of any of the provisions of these Rules of Order may be suspended at any time by a two-thirds (2/3) vote of the Conference.

RULE 32. ROBERT'S RULES OF ORDER SUPPLEMENTAL AUTHORITY: In any parliamentary situation not clearly covered by these Rules of Order, the Annual Conference shall be governed by the current edition of Robert's Rules.

In Memoriam

The Honored Dead
June 1999 - May 2000

Ministers

Edward Lee Berry
Janie S. Burch
James S. Davidson
Ameal D. Ennis
Lee C. Jennings
Merlin W. Merrill
Robert S. Murray
John R. Sayes
Donald E. Wineinger

Spouses of Ministers

Tina Geraldine Beck (Mrs. Leo)
Rita Pearl Bevill (Mrs. Woodrow)
Mary E. Dawson (Mrs. Dana, Jr.)
Gladys Crow Dean (Mrs. Garland)
Olga Rivas Ensenat (Mrs. Henry)
Lois Harper (Mrs. George)
Betty Hood (Mrs. Boyd)
Henrietta King (Mrs. Thomas)
Josie S. Lynch (Mrs. Wesley, Sr.)
Almatine M. Mitchell (Mrs. Hartzell)
Blanche Booth Olson (Mrs. Luther Booth)
Mildred Henry Walton (Mrs. Aubrey)

XI. Memoirs

Tina Geraldine Beck (Mrs. Leo)

July 21, 1911 – November 28, 1999

Strong faith in Jesus Christ helped her maintain a beautiful home life with family and friends. That strong faith reached out into the church where she was very faithful and dependable. Geraldine was a very courageous person who had lived after open-heart surgery for seventeen years. Loving and living life so much that she loved flowers of all kinds and knew each one by name. She knew exactly how to raise and take care of them. Her home and lawn were always clean and beautiful. Her church family at Brushwood United Methodist Church all loved her and spoke of her as a dedicated Christian. Now in that house, not made with hands, she is enjoying a life where her treasures through the years were laid up. She was the most faithful "giver" that one has ever known. As her husband, I will have beautiful memories of a happy life with all the togetherness we enjoyed.

Leo Beck

Edward Lee Berry

September 3, 1910 – June 14, 1999

Give me a clean heart so I may serve Thee.
Lord, fix my heart so that I may be used by Thee.
For I'm not worthy of all these blessings.
Give me a clean heart and I'll follow Thee.

The above words were E.L.'s prayer when he started his work in the Church. E.L. accepted Christ as his Savior and committed his life to preaching the gospel and making disciples for Christ at the age of 15. Upon finishing his educational training he embarked upon his life's work, preaching the gospel, teaching, baptizing, marrying, counseling, and burying the dead at churches such as Hughes United Methodist Church, St. Peter United Methodist Church, St James United Methodist Church, Beech Grove United Methodist Church, etc…

In addition to being a minister E.L. was also a Master Carpenter by trade. If we could list his extensive record, it would show the numerous churches that were built, restored and remodeled during his ministry. He was instrumental in

building many residential homes and businesses as well. He also served on numerous Methodist boards and committees such as...Methodist Children's Home Board, Board of Church Extension, District Board of Ordained Ministry and others.

After 40 years of ministerial service E.L. retired. But even in retirement he continued to work in the church. He faithfully served as an Associate Minister in retirement at St. Mark United Methodist Church in Baton Rouge, Louisiana.

E.L. was the eldest of four children born in Baywood, Louisiana. His sister, Zerlec, two brothers Albert and Will and parents, Margie and Henry, preceded him in death.

His wife, A.O. Berry, a daughter, Y.B. Nobles, a grandson, Charles Nobles, III, a son-in-law, Charles Nobles, Jr. and a host of relatives and friends, survive him.

E.L. was a husband, father and friend. But first he was a child of God. God has called him home but we who are left here to toil in the vineyard will always love him and we will live our lives as he did, doing the Master's work, so that one day we will all be together in heaven.

God Bless you Reverend.

Janie Squyres Burch

June 3, 1929 – March 13, 2000

Rev. Janie Squyres Burch will be remembered for many things.

Janie will be remembered for her family. She is survived by her husband of 55 years, Sam Burch. She is also survived by her four daughters: Sammie King, Shirley Hoben, Sue Guillory, and Sandra Anderson.

Some will remember her because of her pastor-father, the late Rev. Rex Squyres, a leader in the Louisiana Conference, who emphasized ministry in small, town and country churches.

Some will remember Janie as a teacher: a Special Education schoolteacher; a Sunday School teacher; as well as a Christian teacher in many different settings.

Some will remember her for her joyous participation in the Cursillo movement. She continually strived for spiritual growth and advocated it for all.

Most will remember Janie for her call to ministry through mission work, such as a stay at Red Bird Missionary Conference, work in Oklahoma Indian Missionary Conference, Dulac, Sager Brown, Heifer Project International, and with many other Volunteers In Mission work projects. Janie and Sam have served faithfully

as Conference Mission Secretaries for the Board of Global Ministries for the 1996-2000 quadrennium.

Many know Janie because she actively sought them to "volunteer" to serve on a mission work team, as well as to give willingly to various special mission needs.

Finally, some of us will remember Rev. Janie Burch for her brief pastoral ministry. She served as pastor of Wesley UMC in Crowley from June 1999 to March 2000. Yet in that time, she helped to bring to life a congregation that was struggling.

Wherever Janie lived and served, the Lord used her to bring hope and joy and love. It has been a privilege to serve under her in missions, to serve over her as pastor, and to serve with her as colleague.

Steven J. Porter

James Sylvester Davidson
May 21, 1918 – March 6, 2000

I am now home in Heaven;
Oh, so happy and so bright!
There is perfect Joy and beauty
In this everlasting light.

Rev. James Sylvester Davidson was born May 21, 1918 in Bayou Goula, Louisiana, to the late Rev. David L. Davidson, Sr. and Mrs. Mary Harris Davidson.

Rev. Davidson, who was a resident of New Orleans, Louisiana, for more than 60 years, devoted his life to serving God and family.

He attended public schools wherever his father pastored but returned to Bayou Goula to finish his schooling at the Iberville Parish training school before attending Southern University and Wiley College. Rev. Davidson later served in both the United States Army and the United States Marine Corp.

Rev. Davidson organized the New Orleans District United Methodist Men.

Rev. Davidson started summer classes at Gammon Theological Seminary in Atlanta, Georgia, to prepare himself better for the ministry. He was first assigned to Thompson United Methodist Church in New Orleans in February 1966 and served as pastor for one and a half years.

In June of 1967, he merged Hartzell and Mt. Zion churches in Slidell to form one church. In an historic undertaking the church was consecrated and dedicated simultaneously under his direction.

He was the first son of Hartzell United Methodist Church of New Orleans to answer the call to the ministry. After pastoring several other churches he was then assigned to his home church Hartzell United Methodist Church of New Orleans and served there for 10 years. He was called back to pastor at Hartzell United Methodist Church of New Orleans after his retirement.

Rev. Davidson was further blessed when he met the late Lorena White Davidson, his wife of more than 40 years. Together they devoted their lives to the United Methodist Church and to their family.

William L. Jones

Mary Elizabeth Dawson (Mrs. Dana, Jr.)

September 21, 1917 – December 31, 1999

Betty was born to Myrtle and Paul Howe in Fort Smith, Arkansas, and had a love for the Lord and an appetite for life that were matched in their devotion and enthusiasm.

She was the Fort Smith women's tennis champion for two years. She loved to sing and play the piano, and was happiest as the wife of a Methodist minister. She enjoyed traveling, especially to Paris, France, where she felt comfortable speaking French, her major in school. She sang alto in the Chancel Choir and spent a great deal of time as a youth counselor in the churches where her husband, Dana, was appointed. She enjoyed camping, nature and the beauty of God's creation. She was a marvelous hostess, and delighted in having guests in her home.

She graduated from Hendrix College in Conway, Arkansas, where she was the May queen and received many other honors. She was a member of P.E.O. and a United Methodist Women's circle. Betty and Dana were married for 50 years before his death on April 18, 1993.

She is survived by one sister, Winifred Gover, 217 Lecta Avenue, For Smith, AR 712901 (nephew, David H. Gover); and two daughters, Linda Banas, 802 Bobolink Court, Slidell, LA 70461 (grandson, Ian Christopher, and granddaughter, Kathryn Michelle), and Liz Dover, 408 Regis Cove, Cordova, TN 38018.

Betty is loved and missed by her family and friends. She was a dedicated wife and mother, and will be remembered as a lovely, gracious lady who reflected the love of Jesus Christ throughout her life.

"When I look at the sky, which you have made, at the moon and the stars, which you set in their places...what is man, that you think of him; mere man, that you care for him? Yet, you made him inferior only to yourself; you crowned him with glory and honor. You appointed him ruler over everything you made; you placed him over all creation; sheep and cattle, and the wild animals too; the birds and the fish and the creatures in the seas. O Lord, our Lord, your greatness is seen in all the world!" Psalm 8:3-9 (TEV)

Gladys S. Dean (Mrs. Garland, Jr.)

March 31, 1912 – March 9, 2000

Gladys S. Dean, along with her husband, the late Garland C. Dean, Jr., devoted her life in service through the United Methodist Church. One of her loves was working with the United Methodist Women. She held many jobs in this organization and did them well.

She also loved the plain and simple things in life which was certainly an asset and a great example for the many who got to know her in the churches she and Garland served.

In the twenty-five years that I had known Gladys, I don't ever recall seeing her that she wasn't "dressed up." I never heard her say an unkind word about anyone (another great asset).

Gladys found a sense of joy and pleasure in writing prayers and poetry. Here is a poem and prayer she wrote:

"Springtime"

Hebrews 6: 9-20

God reigns o'er all the earth,
Holds out promise of rebirth.

When Easter its blessings unfold,
Is it "springtime in your soul"?

Nature takes on life anew,
Can the same be said of you?

Prayer: Holy Father, our hearts are secure because you reign over all things. In the gift of your Son, we thank you for attaching us to life anew. Amen.

I thank God that I had the privilege of knowing such a gracious lady.

Fane Peeples

Ameal Dallas Ennis

December 6, 1916 – January 15, 2000

Ameal D. Ennis was born on December 6, 1916 in Greenwell Springs, Louisiana. He pastored 29 years. Rev. Ennis was married to Lettie Williamston for 61 years and they are the proud parents of three children: Lillian Robinson; Tharis Lewis and Emile Ennis, Sr. Emile is pastor of the Headland Heights United Methodist Church in East Point, Georgia. Lillian is a teacher and counselor and Tharis is a teacher. Ameal loved to sing. Over the years he played both harmonica and a guitar together. This was his hobby. People used to enjoy his unique musical style of religious, soul and country western. After his call to preach, Rev. Ennis spent most of his time studying, reading and taking care of people. His warm smile lifted the spirit of everybody he met. He met no strangers; he saw everybody as friends. He was a member of the Louisiana Annual Conference. He received a B.S. Degree in Business Management and did further study at Gulfside and S.M.U. in Dallas, Texas.

Olga Rivas Ensenat (Mrs. Henry)

February 19, 1907 – August 6, 1999

Olga Rivas was born February 19, 1907 in Merida Yucatan Mexico. Her father served as the Mayor of Pregresso.

The family moved to New Orleans when Olga was still a young girl. Olga married Henry Ensenant in the early 1930's. Henry pursued his great ambition to serve society by working hard during the day and going to school whenever he could. Olga was always at his side and made many sacrifices for Henry to pursue his dreams.

Henry graduated from Loyola University, the Baptist Theological Seminary, Centenary College, and from Tulane University School of Law. While practicing law, Henry served as pastor at Berwick, Patterson, Felicity, Redeemer, St. Mark, and LaCombe. Olga actively shared in the ministry and served on various committees and women's auxiliary groups.

Olga's eyesight had started to deteriorate, beginning in the 1940's. It was very gradual until the late 1980's when she lost her sight completely. This was her

greatest challenge and she never showed any weakness. Instead, it strengthened her and her Christian faith throughout it all she kept her zest and joy for life.

Henry died in 1972. Olga worked as a volunteer at Lighthouse for the Blind. She taught several classes in crafts, including Lapidary work resulting in her being sponsored to attend conventions in places like Salt Lake City to demonstrate techniques in polishing gem stones. Olga completely lost her eyesight in the 1980's. This was her greatest challenge, but she never showed any weakness. Her loss of sight strengthened her faith. Through it all she maintained her zest for life and spirit of servanthood.

Wilbur Ensenat

Elizabeth Morgan Hood (Mrs. Boyd)

September 12, 1919 – November 19, 1999

Ruth, in the book of the Bible which bears her name, said, "Entreat me not to leave you or to return from following you; for where you go I will go, and where you lodge I will lodge; your people shall be my people and your God my God; where you die I will die, and there will I be buried."

Betty was serving as a nurse in the Army at Biloxi, Mississippi when she met Boyd, who was also stationed there in the Armed Services. From the time she met Boyd, to the time they were married, to the time she drew her last breath, these wonderful words of Ruth were lived out in such a loving and beautiful way. In fact, she discontinued her responsibilities as a nurse to be a full-time wife and mother, a calling she considered to be a vocation of great importance.

Betty is survived by her sons, Boyd Ellis, a technician with Exxon in Baton Rouge, and John Drew, an ironworker presently residing in Greensburg. Also, Betty is survived by a daughter, Dr. Mary Amy Hood, a professor at the University of West Florida in Pensacola, Florida.

Betty Hood did not marry a pastor. She married a serviceman who became a state trooper, worked for Ethel Corporation, owned his own service station, and sold cars. It was not until retirement from those positions that he answered the call to the ministry. Through every job change her love and support for Boyd and her family never wavered nor ceased. She depended upon Boyd to make the right choices for their family and backed him to the fullest at every turn. And when he answered the call to the ministry, in many respects her joy was complete because he was doing what God wanted of his life. That filled her with so much pride. Betty in a quiet, steady, and powerful way supported his ministry and worked in his ministry. Although Boyd was the one most visible, without Betty's quiet diligence behind the scenes, the ministry would not have been complete nor nearly as effective.

Yes, those familiar words of Ruth were words that Betty Hood made her own. We give thanks to Almighty God for that commitment that made such a difference in her family, her church, and in our lives.

Larry Stafford

Lee C. Jennings

October 23, 1902 – January 8, 2000

Reverend Lee C. Jennings was born, October 23, 1902.

During his youthful years he confessed his love for Jesus Christ as his Savior and followed the example set by his parents and united with the New Light Methodist Church.

Reverend Jennings centered his life around his Savior and his church, involving himself in many aspects of Christian Ministry.

He was a loving and devoted husband to his late wife Allean Jennings.

Being endowed with the gifts of love, grace and servitude, Reverend Jennings was licensed as a local preacher in 1940 and answered the call to ministry.

He attended training in Waverly, Mississippi, the site of the Black Conference headquarters and also at Wiley College. His first conference appointment was in 1950. He served as a pastor for 27 years.

At the time of his retirement in 1976, he placed his membership at the Johnson Chapel United Methodist Church, where he served lovingly and faithfully for 18 years.

He is fondly remembered by his devoted daughter, Blanche Jennings and many other family members and friends.

Henrietta Brown King (Mrs. T.F. King)

June 20, 1899-December 23, 1999

Henrietta Brown King was born on June 20, 1899, to Theresa Thorguson Brown and George Humphrey Brown in Berwick, Louisiana and died December 23,1999 in Yates Center, Kansas. She had three brothers who preceded her in

death, Gilbert Brown and Ted Brown of Baton Rouge, and Dewey Brown of Berwick.

After graduating from Morgan City High School, Henrietta attended business college, normal school, and the St. Louis Institute of Music. She taught first grade in Baldwin, Louisiana for several years before her marriage to Rev. Thomas Frederick King on October 26, 1926 in Berwick, Louisiana. She continued sharing her talents with others and assisting in the music of the church throughout her lifetime. She taught private piano for over 60 years.

She was the church organist for the Berwick Methodist Church when Rev. King was appointed to serve the Berwick Church. Other appointments Rev. and Mrs. King served were Lake Arthur, Sulphur, Bunkie, Ida, New Orleans and a second appointment to Berwick. In their later years of life the Kings moved to Kansas to be near their daughter, Carol Jean Vorhees. Their son, the Rev. Jack King, is a Methodist minister in the Indiana Conference. There are five grandchildren and 12 great-grandchildren.

A faithful servant of the church, a devoted wife, a loving mother, always a friend with a smile, Henrietta is grieved by many. Her daughter says in remembering her mother, "Mother has given us the greatest gift of all, the example of how to love. She did not teach love, rather she lived love." She was laid to rest in the Coyville Cemetery beside her husband, Fred, who passed away October 11,1990.

Josie Catherine Lynch (Mrs. W.O., Sr.)

August 23, 1900-June 19, 1999

Wonderful mother, faithful wife, dedicated Christian, and tireless worker, are but a few of the adjectives that describe the life of Josie Stoudenmire Lynch. Her early decision for Christ formed the foundation for her life of ministry. She graduated from Livingston Normal College (Alabama) and Centenary College (Louisiana). In 1931, she helped pioneer hot school lunches in the elementary school where she taught and used her homes an additional classroom for the school that was next door. She taught school to help her husband attend Birmingham Southern College and Westminister Seminary in Maryland.

On April 14, 1922 she married Rev. Wesley Otis Lynch, Sr. They served Methodist Protestant Churches in Alabama, Maryland, and Haynesville, Louisiana. After Church Union in 1939, they served Logansport, Park Avenue (Shreveport), Jonesboro, Blackwater (Baker), Jena, Oak Grove, and Pleasant Valley. She was a leader in the Women's Society of Christian Service (now United Methodist Women), Epworth League (now Methodist Youth Fellowship). She played an integral part in the conference camping program. For thirty years,

after her husband retired, and until she was 90 years old, she taught Sunday School at Lakeview United Methodist Church, Shreveport, where she renewed friendships formed with the former Park Avenue parishioners in the 1940's.

Josie was born August 23, 1900 at Deatsville, Alabama. She departed this life June 19, 1999 in Ruston, Louisiana and was buried at Century Memorial Cemetery, Shreveport, Louisiana, beside her husband. She resided in Shreveport for the last 36 years (following retirement) living independently for nineteen years after her husband's death in 1976. Failing health forced her to spend the last 5 years of her life in Longleaf Care Center in Ruston. Her mind remained clear until the last, so that in her final week she was still singing her favorite hymns, especially "Abide With Me."

She was preceded in death by her parents, Annette Alice Alabama Strock and Josephus Milton Bullock Stoudenmire; her husband, Rev. Wesley Otis Lynch, Sr.; a sister, Olivia Stoudemire Hicks; and a brother, James Milton Stoudenmire. Her sister, Hallie Lee Stoudenmire (a missionary to India), survived her by one month.

She is survived by a daughter, Phoenell Lynch Gingles and husband Claude N. Gingles of Shreveport, Louisiana; two sons, Rev. W.O. Lynch, Jr. and wife Jeanne Hall Lynch of Ruston, Louisiana, and Joseph S. Lynch and wife Nancy Richardson Lynch of Ruston, Louisiana; 12 grandchildren; 22 great-grandchildren and one great-great grandchild.

W.O. Lynch, Jr.

Merlin W. Merrill

June 22, 1914 – January 20, 2000

"When Brother Merrill walked into a room it was just as if Jesus had come in person!" So said many whom were members of the several congregations which he served as pastor.

Born to Methodist parsonage parents, Rev. and Mrs. Walter Merrill, in Jamison, Nebraska, on June 22, 1914, he attended public schools and Nebraska Wesleyan University. Being asked to fill the pulpit once in Gurley, Nebraska, where he was teacher and principal of a small school, began his call to the ministry. He subsequently enrolled in Perkins School of Theology at SMU and achieved his Master of Divinity degree. His first appointment was as Associate Pastor in First Methodist Church, Wichita Falls, Texas. There he met and married the lovely young Director of Christian Education, Miss Evelyn Gay. Their union produced a son, Dr. Lynn Walter Merrill, and they served together in ministry for the next fifty-five years.

On January 17, 1947, the Merrills were appointed to the Cotton Valley Church in the Louisiana Conference, and subsequently served congregations in New Orleans, Mansfield, Minden, Lake Charles, and Ruston in addition to holding the position of District Superintendent of the Lafayette District.

Dr. Merrill's ministry reached beyond the local church and included leadership on ten Conference Boards and agencies as well as membership on the delegation to Jurisdictional and General Conferences and the World Methodist Conference in Honolulu, Hawaii, in 1981. He served internationally with a five-week pulpit exchange in Abingdon, England and mission work in Alaska, Brazil, and Peru.

In 1977 Dr. Merrill was elected to the Centenary College Board of Trustees. He was a faithful participant in Board meetings and a loyal and creative committee member. He carried a Centenary Doctor of Divinity Degree with dignity and honor, and continued as a Life Member of the Board following his retirement in 1984. His life and service prompt the Biblical observation: "Well done, good and faithful servant."

We extend to his wife, Mrs. Evelyn Merrill, and to his son, Dr. Lynn Merrill, our deepest sympathy and regret in his passing from among us. We offer to God our sincere gratitude for his long and effective ministry and what his life and service have meant to the Louisiana Conference and the Kingdom of God.

Douglas L. McGuire

Almatine Murphy Mitchell (Mrs. Hartzell)

February 29, 1904 – July 7, 1999

Almatine Murphy Mitchell was born on February 29, 1904 to the late Lee and Josephine Jolivet Murphy in New Orleans, Louisiana.

She accepted Christ at an early age. She was the wife of the late Rev. Hartzell Mitchell, Sr. and the mother of the late Hartzell Mitchell, Jr.

Mrs. Mitchell served many years as a dedicated school teacher in Sorrell, Bastrop, Bogalusa and in the Franklin area and received many honors and awards for her tireless efforts. Because of her love of children, after her retirement, Mrs. Mitchell and her friend, the late Mrs. Lillian Howard, owned and operated "Howard/Mitchell Daycare Center" for a number of years. She loved the piano and taught music as well.

She served her church, Asbury United Methodist, as a Sunday School teacher and musician for the choir. She was a member of the Order of Eastern Star, Ada Chapter #20.

Mrs. Mitchell is survived by one niece, Mrs. Maxine Landrum; by great nephews and nieces, Arthur Woods, Brenda Pembrook, Brett Landrum, Allysyn Landrum, Alicia Miller, Barton Landrum, and Brian Landrum; by great-great nephews and nieces, Jordan and Elliott Pembrook, Brittany and Bridget Miller, and Danielle Landrum; by her cousins and devoted friends Hilliard and Mildred Buckner, who were her constant source of love and support. Mrs. Mitchell will be truly and deeply missed by her family and friends.

Robert Shelby Murray

August 6, 1906 – April 28, 2000

Robert Shelby Murray began his pastoral ministry in the year 1953, and it was destined that he would serve the Washington Circuit for the next 25 years, or until he would retire from the itinerant relationship in the year 1978. Beyond official retirement he served the St. Paul Church in Monroe.

I always thought that Robert Murray reflected a high sense of Christian ministry and courage that enhanced and enriched the life of the Louisiana Conference and the people whom he so graciously served. He will be remembered by those who knew him and who followed his ministry as a preacher/pastor who championed the cause of the rural church. He was a man of tremendous spiritual strength and a lover of humanity. Robert Murray truly was one of the builders of a better world.

Nine years ago he moved to New Orleans so he could be near his daughter, Barbara Murray, who showered her love and tender care upon him until the final summons was sounded on the distant shore April 28, and the 93 year-old soldier of the cross fell asleep in the arms of Jesus.

A Sunday evening funeral service was conducted in New Orleans April 30, with the Reverend Freddie Henderson, District Superintendent, officiating, assisted by the Reverend Joe Connelly, pastor of Cornerstone UMC in New Orleans, Dr. Robert S. Hall of St. Peter African Methodist Episcopal Church, Dr. Lawrence Evans, pastor of the Central Congregational United Church of Christ, and yours truly, the writer of this memoir.

The body was transported to Monroe where a second funeral service was conducted Monday, May 1, at 12:00 noon at St. Paul UMC with the Reverend Freddie Henderson, District Superintendent of the New Orleans District, officiating with the Reverends Jackie Holmes, R.J. Brown, retired, and Roosevelt Wright, pastor New Tabernacle Baptist Church assisting.

"Asleep in Jesus, blessed sleep

from which none ever wakes to weep,
A calm and undisturbed repose
Unbroken by the last of foes."

Samuel W. Walker

Mildred Henry Walton (Mrs. Aubrey)

October 24, 1904 – December 23, 1999

Mildred Walton was born October 24, 1904, in Leighton, Alabama. Her family moved to Helena, Arkansas, where her father was a physician, and where she grew up with her twin sister, Mabel, and their brother, Murphey. She attended the University of Arkansas and taught school for several years.

She and Aubrey G. Walton were married on September 17, 1930. They lived in several locations in Arkansas, where he was a Methodist pastor. After serving as pastor of First Church, Little Rock, for sixteen years, he was elected to the episcopacy in 1960 and appointed to the Louisiana Area. They made their home in New Orleans for the next twelve years. Upon retiring in 1972, they returned to Little Rock. Bishop Walton died in 1978.

Mildred died in Little Rock on December 23, 1999. She is survived by a son, James Walton, of Evanston, Illinois; a daughter, Mildred Ziegler, of Springdale; six grandchildren and four great-grandchildren. A memorial service was held December 30 at First United Methodist Church, Little Rock.

A strong, sensitive, and imaginative woman, nothing in life was ordinary or prosaic to Mildred. Whatever she touched in her spicy, generous, and courageous way turned to high adventure!

Mildred was a marvelous writer and storyteller. Her stories of the outhouse at one of their parsonages, or of the time during the Depression when at a potluck dinner all the families brought a jello salad, or the intimate and revealing story of her operation are classics in the memory of Louisiana Methodism.

I cannot resist telling a short version of one of her stories, using, of course, her own words: "Before Aubrey entered the ministry he was a cotton buyer. Part of his job was to ship cotton to mills in the northeast on the Missouri Pacific railroad. After seminary our first appointment was to Calico Rock in north Arkansas. Since neither of us knew where it was or how to get there, Aubrey went to see his friend, an agent who worked for the railroad. We discovered it was difficult to get there, involving two nights. However, there was a fast Missouri Pacific train that went through Calico Rock but had never stopped there. Because of their friendship, the agent said he would make arrangements to

make an exception, and Aubrey wired the chairman of the board that we would arrive at 11:36 Wednesday morning on that fast train. When the train stopped at Calico Rock almost everyone in town was at the station. Mountain people do not ask questions. After several months, however, one of our friends felt close enough to Aubrey to say, 'Preacher, something has been bothering us all these months. I know I shouldn't ask you a personal question, but how in the hell did you get that train to stop!"

I think of Mildred as a "woman for all seasons." She had a special kind of bouncy inner joy that set her apart as a special kind of person. She was a loving and thoughtful person with her husband and family, a warm and delightful friend, one whose whole life was gladly given in service to others, possessing a deep and abiding faith and understanding of life's meaning and values, and, above all, a great love of life!

Having this great love of life, she gave life to others. For it is not only true of Jesus – that sentence in the Bible that says, "Because he lives, we shall live also," it is true of every follower of Jesus – that simply being alive to life, in all its joys and sorrows, we bring life to others.

This was characteristic of her, for she knew the meaning of love, to give oneself to love that calls forth love, love that produces love – not merely for oneself – but love of life. Such love has within itself the power of life over death!

Three days before she died she was folding clothes, washing dishes, reading and reciting poetry to her great-grandchildren – at 95 years young!

Ben Oliphint

Donald Eugene Wineinger

January 23, 1913 – March 21, 2000

Donald Eugene Wineinger was born in Groom, Texas on January 23, 1913. He entered into the church eternal on March 21,2000 in his room in the Health Center of Live Oak Retirement Center. He is survived by his wife of more than 60 years, the former Mary Nihart, and their two daughters, Bonnie Mason and Jean Streetman, and a special grand-daughter, Michelle Mason, as well as a brother, Raymond Wineinger, and a host of nieces and nephews.

After graduating from McMurry College in Abilene, Texas and earning his Master's degree in Church History at the School of Theology, SMU, Don came to Louisiana and served as pastor of Port Sulphur Religious Fellowship. He was then appointed as pastor of Gueydan. In 1941 he entered into Full Connection,

being ordained a deacon the same year. He was ordained an elder in an emergency ordination, in order to go into the Armed Forces as a Methodist chaplain in 1942.

After chaplaincy training in Boston, he was ordered into the Army Air Force as a chaplain in Winfield, Kansas, and was sent overseas in 1943. He served in the China-Burma-India Theater, for which he was given a Bronze Star. Just before the war ended, he was nominated for a Silver Star, having rescued a pilot from a burning plane.

Upon returning to the Louisiana Conference, he was appointed to the new church of Davidson Memorial in Lafayette. After more than 5 years, he was appointed to the church in Delhi, where he served seven years. At the end of six years of service at McGuire Church in West Monroe, he was named the first full-time chaplain at Glenwood Hospital. He spent 1963-1964 in training in the Texas Medical Center, where he took Clinical Pastoral Education. He served Glenwood until his retirement from the Conference in 1979.

Don continued to serve his church and his Lord, first as an associate pastor at St. Paul's Church in Monroe, then as pastor of the Reveille-Crew Lake charge. At the death of Rev. Lea Joyner, he was named as interim pastor of Southside UMC in Monroe. Later he filled pulpits in both Methodist and Presbyterian churches.

Don was a founding member of the Ouachita Pastoral Counseling Center, serving at various times as counselor and as a board member. He also studied under Dr. Carl Simonton and began Cancer Counseling while still at Glenwood. Earlier, he had taken a year's sabbatical and studied at the American Institute of Family Relations in Hollywood, California. While there he earned a second Master's degree from Chapman College, Orange, California in marriage and family counseling. At the age of 70 he sought and was granted membership in the American Association of Pastoral Counselors. He was also a certified family counselor in Louisiana.

Don's chief gift was one of pastoral care. Although he touched people's lives through his sermons, his best sermons were those he lived out in his own life.

HONORED DECEASED – LOUISIANA CONFERENCE SINCE 1971

Robert J.	**Addison**	1994
William R.	**Akin**	1980
Jason A.	**Alford**	1974
George M.	**Alfred**	1984
John E.	**Allen**	1974
Reuel H.	**Allen**	1986
Tracy R.	**Arnold**	1989
Louis	**Augustine, Jr.**	1998
Walter	**Barabin**	1986
William C.	**Barham**	1991
Donald	**Barrie, Sr.**	1995
Cyprian	**Barze, Jr.**	1981
James L.	**Beasley**	1986
Clark Warren	**Bell**	1995
William H.	**Bengtson**	1981
Robert M.	**Bentley**	1979
Edward L.	**Berry**	1999
Woodrow W.	**Bevill**	1985
Jeffery C.	**Bibbons**	1978
George E.	**Blakely**	1987
David A.	**Boddie**	1974
Wyatt D.	**Boddie**	1993
Luther A.	**Bodie**	1986
Beverly E.	**Bond**	1988
J. Henry	**Bowdon**	1980
William T.	**Bowie**	1983
Booker T.	**Branch**	1981
Razzie R.	**Branton**	1986
Etienne	**Brouillette**	1976
Alfred M.	**Brown**	1972
Eugene A.	**Brown**	1986
Richmond	**Brown**	1975
Robert N.	**Brown**	1988
Tillman A.	**Brown**	1990
Ellsworth	**Buek**	1981
Janie S.	**Burch**	2000
George Joseph	**Burlew**	1995
Max R.	**Butler**	1983
W. Ralph	**Cain**	1975
Richard W.	**Calvin**	1995
Fred W.	**Campbell**	1995
Porter M.	**Caraway**	1979
Kenneth K.	**Carithers**	1979
Rosabelle P.	**Carithers**	1998
Ture O.	**Carlstrom**	1973
Lovice A.	**Carrington**	1977
William H.	**Carroll**	1973
Eddie	**Carter**	1994
Stephen P.	**Carter**	1995
John Hamilton	**Casey**	1998
William P.	**Cassels**	1988
Henry	**Charles**	1980
Olden W.	**Christopher**	1999
Albert A.	**Collins**	1992
Frank C.	**Collins**	1982
Abe M.	**Conerly**	1993
James E.	**Constable**	1993
Arby W.	**Coody**	1985
Jack	**Cooke**	1995
R. Leonard	**Cooke**	1992
Louis M.	**Coppage, Jr.**	1999
E. W.	**Corley**	1973
George H.	**Corry**	1985
C. J. T.	**Cotton**	1988
Robert Branker	**Crichlow, Sr.**	1997
Claude M.	**Crotwell**	1979
Jay V.	**Daigle**	1994
Samuel Burl	**Dampier**	1996
John J.	**Davis**	1973
M. L.	**Davis**	1981
Ralph M.	**Davis**	1980
James S.	**Davidson**	2000
Dana	**Dawson, Jr.**	1993
Garland Carlton	**Dean, Jr.**	1997
Daniel Ray	**Deen**	1995
Ernest M.	**Dill**	1977
Henry W.	**Dorsey**	1992
Luman E.	**Douglas**	1986
John M.	**Downs**	1994
Edward P.	**Drake**	1980
Edgar C.	**Dufresne**	1981
Dell S.	**Durand, Jr.**	1976
Benjamin	**Durbin**	1984
David L.	**Dykes, Jr.**	1997
Robert C.	**Eaker**	1993
Gary Lee	**Elliott**	1998
Samuel P.	**Emanuel**	1991
Ameal D.	**Ennis**	2000
Henry G.	**Ensenat**	1973
Pearl W.	**Evans**	1985
Harry E.	**Ezell**	1974
Sandy	**Facen**	1980
LeRoy	**Fields**	1973
Charles E.	**Fike**	1986
William M.	**Finnin**	1991
Ira W.	**Flowers**	1990
Fred S.	**Flurry**	1991
Douglas R.	**Foreman**	1995
Eddie	**Francis**	1996

Adam	**Franklin**	1987
Albert E.	**Franklin**	1974
William P.	**Fraser**	1989
Clyde C.	**Frazier, Jr.**	1998
Maurice Dale	**Fulkerson**	1995
Henry	**Gage**	1986
Kelso	**Gains**	1989
Noel	**Gains, Jr.**	1975
James T.	**Garrett**	1983
Roy L.	**Garrett**	1986
Albert D.	**George**	1974
Hubert A.	**Gibbs**	1976
John G.	**Gieck**	1974
Charles H.	**Giessen**	1972
Lawrence L.	**Gilbert**	1995
Walter L.	**Gilbert**	1974
William H.	**Giles**	1978
Major M.	**Goldman, Jr.**	1990
James B.	**Grambling**	1983
Robert R.	**Grant**	1993
Charles H.	**Green**	1976
Daniel M.	**Grove, Jr.**	1993
John W.	**Guyre**	1997
Blackmon	**Hall**	1991
Claude O.	**Hall**	1973
John D.V.	**Hamilton, Jr.**	1995
William T.	**Handy**	1983
Oneal	**Hardy**	1984
George W.	**Harkins**	1982
George W.	**Harper**	1978
Hunter "Jolly B"	**Harper**	1998
James T.	**Harris**	1987
Robert M.	**Harris**	1983
Chapman J.	**Harrison**	1981
Richard Henry	**Harry**	1998
Edward R.	**Haug**	1978
Charles H.	**Hayes**	1982
Benjamin	**Haynes**	1976
Leonard L.	**Haynes, Jr.**	1995
John E.	**Hearn**	1980
Falcon L.	**Hearne**	1976
Cleveland B.	**Herr, Jr.**	1998
Arthur L.	**Hines**	1978
Sammuel S.	**Holladay**	1982
Johnny	**Hollingsworth**	1975
W. Earl	**Hotalen**	1984
Halleys C.	**Howell**	1990
William F.	**Howell**	1974
Ted T.	**Howes**	1986
Albert Sidney	**Hurley**	1995
William R.	**Irving, Jr.**	1973
Moses T.	**Jackson**	1992
Robert H.	**Jamieson**	1976
William J.	**Jarrell**	1977
Lee C.	**Jennings**	2000
Henry L.	**Johns**	1985
Dorothy W.	**Johnson**	1998
James A.	**Jones**	1987
Lael S.	**Jones**	1997
Clinton A.	**Jordan**	1985
Travis L.	**Joyner**	1985
Edwin A.	**Keasler**	1981
John F.	**Kellogg**	1977
Edward A.	**Kennedy, Jr.**	1982
John F.	**Kilpatrick**	1973
John L.	**King, Jr.**	1972
Thomas F.	**King**	1991
Willis J.	**King**	1976
James A.	**Knight**	1977
Clarence Benny	**Krumnow**	1997
John N.	**Lambert**	1977
Thomas Major	**Lancaster**	1995
Frank C.	**Lankford**	1986
S. L.	**Lantrip**	1973
Ashley T.	**Law**	1985
Oakley	**Lee**	1987
William R.	**London, Jr.**	1987
Ira A.	**Love**	1978
Wesley O.	**Lynch, Sr.**	1977
Donald E.	**MacDonald**	1993
I. Elmer	**Malone**	1995
B. Joseph	**Martin**	1996
Carey A.	**Martin**	1988
William D.	**Martin**	1974
Charles R.	**McCammon**	1981
James B.	**McCann**	1972
Floyd	**McCarty**	1981
Isaiah L.	**McCoy**	1983
John D.	**McCrory**	1974
Kenneth G.	**McDowell**	1977
Talmadge	**McElroy, III**	1994
Dorthy M.	**McGowen**	1994
Emmett L.	**McKay**	1973
Theron T.	**McKisson**	1981
Alton A.	**McKnight**	1975
William Douglas	**McLean**	1998
James William	**Matthews, Jr.**	1997
Frederick A.	**Mead**	1996
Nathaniel	**Melbert**	1985
Merlin W.	**Merrill**	2000
Glendon R.	**Messer**	1991
Jack H.	**Midyett**	1988
Lewis E.	**Milem**	1985
James C.	**Miles**	1984

Howard L.	**Milo**	1992
Willie D.	**Milton**	1988
Abraham L.	**Moch**	1987
Daniel	**Moore, Sr.**	1973
Virgil D.	**Morris**	1993
Robert S.	**Murray**	2000
Allen E.	**Myers**	1991
Lester N.	**Nance**	1990
William	**Norris**	1972
John R.	**Oldham**	1995
Lewis F.	**Ovenshire**	1978
Talmage W.	**Perrott**	1984
Thomas B.	**Peyton, III**	1980
Edward O.	**Pickens**	1995
Henry O.	**Pinckard**	1972
Collins D.	**Pinkard**	1999
William F.	**Pledger**	1984
Joseph M.	**Poledore**	1991
Alfred	**Pollar**	1995
George W.	**Pomeroy**	1976
Webb D.	**Pomeroy**	1990
Daniel W.	**Poole**	1987
Marvin A.	**Pratt**	1997
Cleburne W.	**Quaid**	1997
John T.	**Redman**	1973
Allen R.	**Reeves**	1973
Allen R.	**Reeves, Jr.**	1992
William J.	**Reid**	1991
Henry J.	**Rhyan**	1987
Henry A.	**Rickey**	1977
Joe H.	**Robinson**	1995
Kenneth G.	**Rorie**	1986
Thomas O.	**Rorie, Jr.**	1975
Thomas H.	**Rowe**	1977
Juan F.	**Sanfiel**	1985
William W.	**Sartor**	1972
Levi M.	**Sawyer**	1972
John R.	**Sayes**	2000
Leon C.	**Scott**	1979
Fred W.	**Schwendimann**	1996
Sidney A.	**Seegers**	1972
Joseph E.	**Seiler**	1981
J. Kenneth	**Shamblin**	1983
Clyde T.	**Shaw**	1987
William B.	**Shaw**	1994
John B.	**Shearer**	1984
George H.	**Sherman, Jr.**	1995
Pleasant	**Sibley**	1987
Ellis C.	**Slater**	1979
Caesar D.	**Small**	1991
Zacharrah	**Smalley**	1972
Alvin P.	**Smith**	1975
Bernard R.	**Smith**	1987
Edgar D.	**Smith**	1982
James A.	**Smith**	1996
Theodore	**Smith**	1990
Otis W.	**Spinks**	1987
Thurman	**Spinks**	1973
Rex	**Squyres**	1993
Alfred D.	**St. Amant, Jr.**	1981
Francis M.	**Stage, Jr.**	1984
R. H.	**Staples**	1973
Oliver C.	**Stapleton**	1986
William G.	**Stegall**	1994
Henry L.	**Stewart**	1985
Ned L.	**Stout**	1996
Louis L.	**Streams, Jr.**	1990
John D.	**Strozider**	1990
Willie B.	**Sweat**	1981
Edwin E.	**Sylvest**	1987
Eskel L.	**Tatum**	1990
Alta G.	**Taylor**	1993
Byron C.	**Taylor**	1981
Luther W.	**Taylor**	1986
Robert S.	**Taylor**	1992
Edward L.	**Thomas**	1993
Fletcher	**Thomas**	1972
William O.	**Tisdale**	1977
Karl B.	**Tooke**	1998
A.W.	**Townsend**	1979
Roger J.	**Transpers**	1993
Walter L.	**Underwood**	1987
Charles S.	**Walker, Jr.**	1973
J. Taylor	**Wall**	1975
Thomas R.	**Wallace, Jr.**	1976
Aubrey G.	**Walton**	1978
Charles L.	**Washington**	1989
John W.	**Washington**	1973
W. R.	**Wendt**	1991
John L.	**Wesley**	1978
Marshall	**Wesley**	1995
Van L.	**Westbrook**	1981
Carl T.	**Wethers**	1986
C. B.	**White**	1990
Mikel A.	**Wiley**	1998
James M.	**Wilkes**	1994
Brady W.	**Williams**	1980
Douglas T.	**Williams**	1982
J. W.	**Williams**	1992
Lasan A.	**Williams**	1982
Nathaniel P.	**Williams**	1996
Stephen R.	**Williamson**	1996
Willie H.	**Willis**	1982
James W.	**Wilson**	1992

John F. **Wilson** 1982
Jack S. **Winegeart** 1995
Donald E. **Wineinger** 2000
Aubrey E. **Wingfield** 1972
Wilmer T. **Woodfork** 1989

Ira L. **Yeager** 1979
George D. **York** 1987
Cleveland **Young** 1972
John **Zerangue** 1980

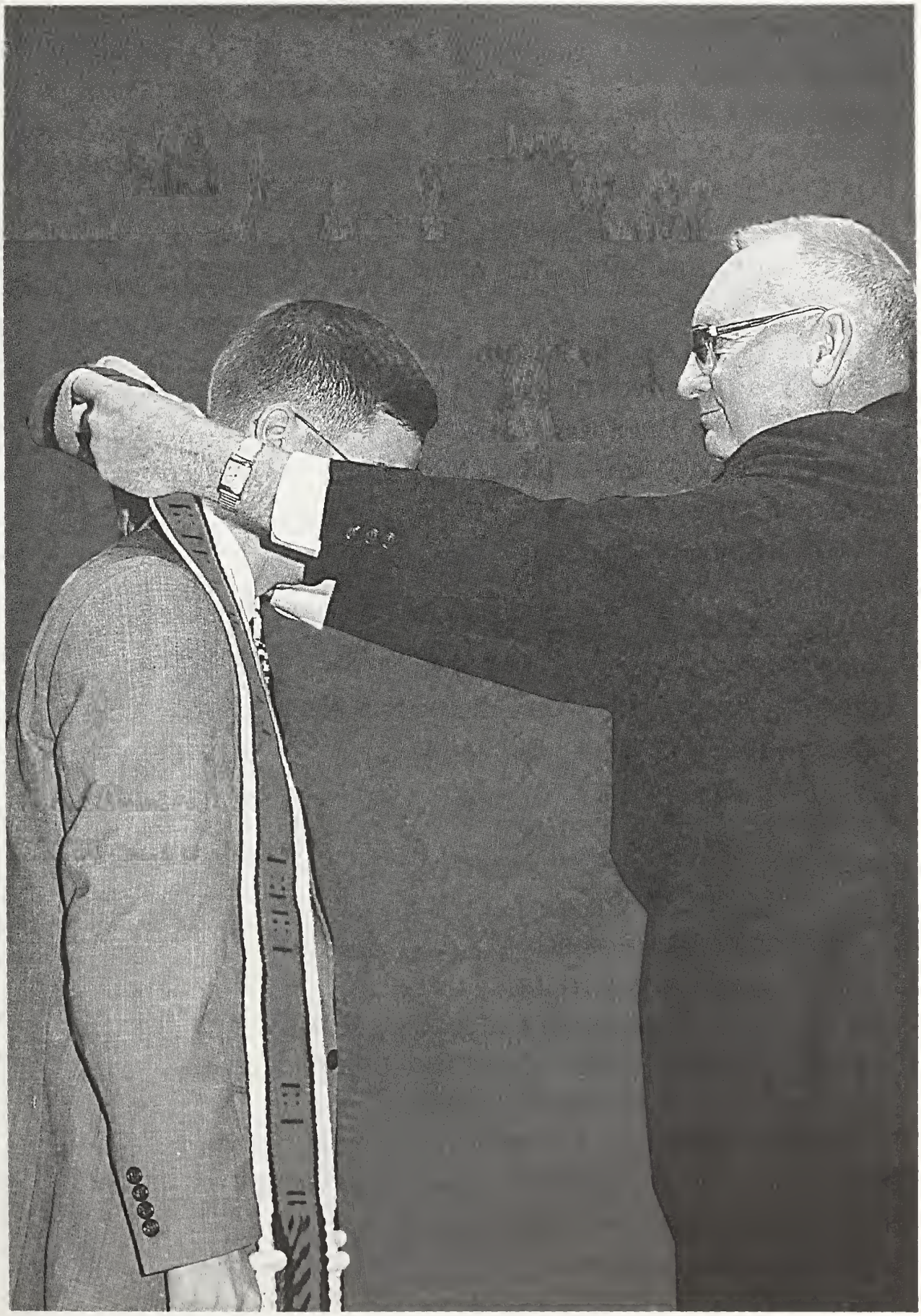

XII. Reports

- Conference Council on Finance and Administration
- Board of Pensions
- Board of Trustees
- Conference Ministry Team
- Board of Church and Society
- Board of Discipleship
- Board of Global Ministries
- Board of Higher Education and Campus Ministry
- Board of Laity
- Commission on Archives and History
- Commission on Christian Unity and Interreligious Concerns
- Commission on Religion and Race
- Commission on the Status and Role of Women
- Church Extension TEam
- Special Ministries
- Hispanic Ministries
- Native American Committee
- Louisiana Volunteers in Mission
- Louisiana Task Force for Children in Need
- Centenary College of Louisiana
- Dillard University
- Perkins School of Theology
- Southern Methodist University
- Dulac Community Center
- LaFon Methodist Home
- Lydia Patterson Institute
- The Louisiana Methodist Children's Home
- MacDonell United Methodist Children's Services
- The Methodist Home for Children
- Pendleton Memorial Methodist Hospital
- Peoples United Methodist Community Center
- St. Mark's Community Center
- UMCOR Sager – Brown
- The United Methodist Center

- Gulfside United Methodist Assembly Center
- Conference Center Board of Trustees
- Mount Sequoyah
- United Methodist Foundation
- Board of Ordained Ministry
- Commission on Equitable Compensation
- The Retired Ministers' Home Board
- Joint Report of the Cabinet and Board of Ordained Ministry Quality Discernment Teams
- Louisiana Interchurch Conference
- Louisiana Moral and Civic Foundation
- South Central Jurisdiction
- Committee on Rules
- Committee on the Episcopacy
- Committee on Legislative Affairs
- Committee on Nominations

Conference Council on Finance and Administration

The CFA and the Treasurer's offices are available to assist local church pastors and officials any way they can. If you wish further explanation of the Conference Budget or any specific apportionment within it, please call or write the Treasurer's office. Because Christ loves us, we reach out to others in His name. Our financial resources not only make possible ministry locally but help make possible the broader ministry of Christ as we connect with all our United Methodist brothers and sisters to fulfill His Great Commission!

Report No. I

1. We recommend the observance of the following special days with offerings:

A. Special Sundays with Offerings:

- Retired Ministers' Homes Sunday ..... September 17, 2000
- * World Communion Sunday ..... October 1, 2000
- Good Samaritan Observance ..... October 22, 2000
- *United Methodist Student Day ..... November 26, 2000
- Methodist Home of New Orleans ..... December 24, 2000
- *Human Relations Day ..... January 14, 2001
- Louisiana Prison Chapel Foundation Sunday ..... February 4, 2001
- *One Great Hour of Sharing ..... April 1, 2001
- Good Samaritan Observance ..... April 15, 2001
- *Native American Awareness Sunday ..... April 29, 2001
- Louisiana Methodist Children's Home of Ruston ..... May 13, 2001
- *Peace with Justice Sunday ..... June 10, 2001

B. Special Sundays with Offerings (optional):

- *Youth Service Fund ..... May 6, 2001
- Christian Education Sunday ..... August 26, 2001

C. Special Sundays Without Offerings:

- Soil & Environmental Stewardship Day ..... July 9, 2000
- United Methodist Men's Day ..... September 24, 2000
- * Laity Sunday ..... October 15, 2000
- * Disability Awareness and Advocacy Day ..... October 22, 2000
- * Covenant Renewal Sunday ..... January or February, 2001
- * United Methodist Women's Sunday ..... January 21, 2001
- Conference Center Sunday ..... February 25, 2001
- Camping Sunday ..... March 25, 2001
- * United Methodist Heritage Sunday ..... April 29, 2001

***General Church Observances**

2. The Council reminds all congregations of the importance of STEWARDSHIP in the life of all Christians. Christ calls His disciples to give as an act of worship of God. We are called to be stewards of all that God has given to us. CFA is asking that all members of the Louisiana Conference recommit themselves to a theology of

stewardship. We call upon the Conference Ministry Team, the Conference Board of Discipleship, and the District Ministry Teams to consider methods of assisting our congregations in developing a process of education in a theology of stewardship. The intent of this request is to enhance the ministry of our local congregations, our members, and our Conference and world ministries.

3. The Council recommends a continued emphasis by all churches on Advance Specials, both General Advance and Conference specials. All churches are to pay in full their designated apportionments **before appropriating funds for second-mile projects.**
4. Each pastoral charge is asked to continue support of Mt. Sequoyah, the South Central Jurisdiction Conference and Retreat Center, with a goal of $35 per pastoral charge. Each district is to raise the amount based on the total number of charges in the district and mail it to the Conference Treasurer.
5. It is recommended that the Hancock Bank, Whitney National Bank, and Bank One be designated as the principal depositories for funds of the Louisiana Annual Conference. Other financial institutions across the state are to be used for interest-bearing accounts. Authority to open accounts is given to the Conference Executive Director of Administrative Services/Treasurer and the President of the Council on Finance and Administration of the Louisiana Conference. Authorized signatures on the accounts and deposit boxes are to be: Conference Executive Director of Administrative Services/Treasurer, a designated representative of the CFA, and the Senior Minister of First UMC, Baton Rouge.
6. The Council has contracted with William E. DeLoach, Certified Public Accountant of Baton Rouge, to audit the books of the Executive Director of Administrative Services/Treasurer. The auditor's report for the year ending December 31, 1999, will be published in the 2000 Louisiana Conference Journal.
7. We recommend that the pastoral charge consider a vouchered amount of $5,100 for Pastor's Travel and an amount of $6,000 for utilities/housing expense for each minister.
8. We recommend that the local churches pay on the moving expenses of incoming ministers an amount up to $4,000. Churches are asked to budget this amount each year. Money not used for moving should be placed in an escrow account to assure such funds as needed. When the recommended amount is exceeded by the incoming minister, that minister should pay the additional costs.
9. We remind the ministers of the Annual Conference who will move to another charge that they are to accept salary and expense only through the end of the conference year (May 31), from the charge they are presently serving. The salary benefits and expenses paid at the new charge begin June 1.
10. In order to comply with the federal income tax regulations, we recommend that the utilities and other housing expenses on the Conference Directors' residences and the district parsonages be considered a part of their cash compensation as "Housing Allowance."

REPORT NO. II

1. The Council presents the following Conference General Budget for 2001:

	2000	2001	
World Service & Conf. Benevolences	1,662,590	1,790,675	*
Ministerial Education Fund	398,448	393,068	
Black College Fund	159,775	157,992	
Africa University	35,760	35,361	
Mission Initiatives/Focus 2000	17,022		
Wesley Foundation	607,000	620,000	
Centenary College	750,000	750,000	**
Dillard University	88,000	88,000	**
Louisiana Interchurch Conference	35,000	35,000	
Interdenominational Fund	23,802	31,103	
General Administration Fund	69,074	78,620	
Jurisdictional Administration Fund	34,111	34,111	
Lydia Patterson Institute	58,843	58,843	**
Gulfside	10,000	10,000	
Louisiana Conference Admin. Fund	750,000	795,000	
Conference Center for Loan Reduction	250,000	250,000	
Pension Fund	500,000	500,000	
District Superintendent Fund	850,000	850,000	
Episcopal Fund	198,295	201,662	
Equitable Compensation	25,000	25,000	
Pastoral Care Fund	140,892	99,022	***
2000 TOTAL:	**$ 6,663,612**		
2001 TOTAL:	**2.1% increase**	**$6,803,457**	
* World Service and Conference Benevolences are broken out as follows:			
General World Service	$ 973,650	54.37%	
Conference Benevolences	$ 817,025	45.63%	
** Prior Claim:			
Lydia Patterson Endowment Fund	$ 20,000		
Centenary College/Archives	$ 10,000		
Dillard Fine Arts & Communications Center	$ 10,000		
***Pastoral Care			
Board of Ordained Ministry	$ 52,748	$ 72,748	
Center for Pastoral Effectiveness	15,000	23,000	
Pastor's Defense Fund	70,000		
Employee Dishonesty Bond	3,144	3,274	
TOTAL:	$ 140,892	$ 99,022	

A. CONFERENCE PROGRAM MINISTRIES	2001	
Archives and History	$ 3,000	
Christian Unity and Interreligious Concerns	1,750	
Church Extension	263,260	*
Church and Society	1,250	
Conference Ministry Team Initiatives	135,365	
COSROW	1,500	
Discipleship	3,000	
District Missioner	245,000	
Global Ministries	50,200	
Laity	8,000	
Religion and Race	1,200	
Special Ministries	58,500	*
Volunteers in Mission	20,000	
Youth Ministries	25,000	
TOTAL:	**$ 817,025**	
* These funds are exempt from Percentage Funding		
B. CONFERENCE ADMINISTRATION BUDGET FOR 2001:		
Area Administration Fund	$ 8,000	
Annual Conference Expense Fund	30,000	
Louisiana Conference Journal	21,000	
Episcopal Committee	4,500	
Conference Joint Office	741,600	
CFA Expense	3,500	
CFA Contingency	7,000	
Finance Office	15,000	
Ministry Program and Expense Fund	78,400	
TOTALS:	**$ 909,000**	
C. FUNDING		
Conference Administration Apportionment	$ 795,000	
General Contingency	60,000	
Pensions & Medical Group Insurance	54,000	
TOTALS:	**$ 909,000**	

2. All remittances for 2000 must be received by the Conference Treasurer's office not later than January 11, 2001.
3. The Annual Conference grants permission to Centenary College and Dillard University to make an appeal for every church in the Conference to send a "paid student" to the institutions.
4. The Executive Director of Administrative Services/Treasurer is authorized to pay $15,000 from the District Superintendents' Fund for expenses of Cabinet Meetings and up to $1,000 for telephone calls involving appointments. The Executive Director of Administrative Services/Treasurer of the Conference is authorized to pay from the

District Superintendent's Fund to the Pension Fund an amount for each District Superintendent to meet the General Board of Pensions' requirement.

5. We recommend that each district provide at least three-fourth time secretarial help for the District Superintendent from district budget funds. The Annual Conference requires that copies of the annual budget and audit for each district be mailed to the Executive Director of Administrative Services/Treasurer for the Council not later than April 15 following the previous fiscal year.
6. The compensation of all the District Superintendents shall be equal throughout the Conference. Since District Superintendents are appointed by the Bishop as officers of the Conference, their salary, travel expense, utilities allowance, housing allowance, professional expenses, and the Conference health insurance premium shall be paid by the Annual Conference. We recommend the following income be paid to the District Superintendents from the District Superintendents' Fund: Base Compensation for 2001, $63,912 (see Conference Rules for the rule concerning salary): utilities/furnishings - $6,000; an amount not to exceed $3,000 to be drawn by voucher and used for professional expenses to cover the expense of Ministers' School, Ministers' Week, Bishops' Week, Annual Conference, Continuing Education and other expenses that the District Superintendent incurs in carrying out the responsibilities of the office. The Council shall provide an automobile travel reimbursement expense for each District Superintendent to be drawn by voucher at the current IRS standard mileage reimbursement rate from a total pooled budget of $73,125.
7. Each Council, Board, Commission, Committee, etc. of the Conference receiving funding from the Conference shall designate one person, other than the chairperson, as the Finance Officer. The Finance Officer shall keep for that board or agency a current record of financial transactions involving the budget receipts and expenditures for that body.

   The Finance Officer shall receive all vouchers from members and shall approve and submit same to the Executive Director of Administrative Services/Treasurer. The vouchers must be specific, in detail, accompanied by the appropriate receipts, and must bear the signed approval of the Finance Officer. The Finance Officer shall in turn submit them to the Conference Executive Director of Administrative Services/Treasurer within three weeks. In order to assist the Executive Director of Administrative Services/Treasurer to close the books and set up books for a new fiscal year, all Finance Officers shall submit final vouchers of said board and agency by December 15, 2000.

OFFICIAL VOUCHER POLICY FOR CONFERENCE BOARDS AND AGENCIES:

- **Travel** - Within the State of Louisiana - Travel Expense for Conference Boards and Agencies is set at a maximum of 15 cents per mile. When three or more members are traveling together, a maximum of 18 cents per mile will be paid. Regardless of the mode of travel used, the maximum of 15 cents per mile will still apply. Beyond the state, the most economical mode of travel must be used with this new provision: That an amount of $500 per year be the normal limit for reimbursable travel expense for members of Louisiana councils, boards, commissions and committees who reside outside the state boundaries to attend regular meetings of their conference agency. This limit applies to funds that

come from conference line item budgets. A Conference agency may vote to increase this amount if the members choose to make an exception due to the specific need of participation by a particular member. This limit applies only to travel and not to per diem lodging and meal costs. Air travel must be supported by the air ticket stub.

- **Lodging and Meals** - Reimbursement for lodging expenses will be made for the actual amount of expenses incurred. Moderately priced hotel or motel accommodations are suggested. An itemized bill must accompany the request for reimbursement. Reimbursement will be made for meals for the actual expense incurred, but not for entertainment or room service. Any meals exceeding $5 must be supported by receipts. The maximum per diem for lodging and meals will be $70. Exceptions to the policy may be made only by the agency chairperson and Finance Officer.

8. All institutions and agencies receiving funds from the Annual Conference are required to submit a financial statement at the end of each calendar year. (See Conference Rules for Rule on Annual Audits.)
9. A balance at the close of the year in the Conference Benevolence Budget of any conference board or agency will be placed in the Conference Benevolences Reserve for the next year. The Annual Conference shall continue to place in the Contingency Fund of the Annual Conference all interest from the invested funds of the different conference boards and agencies. The Council shall use the Investment Committee of the Louisiana United Methodist Foundation to assist in the investment of conference funds. The Executive Director of Administrative Services/Treasurer and the President of the Conference Council on Finance and Administration shall continue to serve on the Investment Committee of the Louisiana United Methodist Foundation. Local churches and conference institutions shall consider using the Foundation for the investment of their funds.
10. We recommend that the Louisiana Annual Conference Wesley Foundations be given basic support by a decimal item to be apportioned to the churches of the Conference. Amounts of the funds to be given to each Wesley Foundation will be determined by the Board of Higher Education and Campus Ministry. With approval of the appropriate District Superintendents and District Councils on Finance and Administration, local Wesley Foundations may solicit additional funding from churches within the District(s) nearest their geographic location. Should a local church give additional funds to the Wesley Foundation, they should not be accepted until it is verified that the church has paid 100% to the Wesley Foundation apportionment the previous year. Otherwise, the Wesley Foundation must give those funds to the Conference Board of Higher Education and Campus Ministry as payment toward that church's apportionment. The Conference Treasurer will send to the campus ministers at the beginning of each new year data showing each local church's financial record in their district for the previous year. A report must be made by the Wesley Foundation to the District Superintendent and the District Council on Finance and Administration of any churches giving such funds so as to assure 100% payment of the Wesley Foundation apportionments of the local church.
11. The Conference Council on Finance and Administration recommends the following procedure for selecting and continuing with a Conference insurance broker:

Brokers selection is to be based on accessibility, reputation, selection of carriers, cost of product and knowledge of product including United Methodist General Church Insurance. An Advisory/Search Committee of the Council on Finance and Administration will publicize through the *Louisiana NOW* when new opportunities or bidding on Conference insurance are available.

After a broker is selected, the broker will normally be retained for a minimum of three years. This term is considered beneficial because of the multi-faceted types of coverage necessary for a variety of persons, property and equipment. If the selected insurance broker's services are considered unsatisfactory or rates are considered excessive during a three-year cycle, the relationship may be terminated and the broker replaced.

The new selection procedure became effective January 1, 1995. This selection is to be utilized for each three-year cycle thereafter. The Advisory/Search Committee members will be the President of CFA; the Executive Director of Administrative Services/Treasurer, the Cabinet liaison to CFA; a representative of Conference Board of Trustees; and one other selected by the President of CFA

12. The Council on Finance and Administration reminds all persons, clergy and lay, handling funds in local churches to adhere to Paragraph 262.4(e) of the 1996 The Book of Discipline which states:

    "Contributions designated for specific causes and objects shall be promptly forwarded according to the intent of the donor and shall not be used for any other purpose."

    This reminder is made by CFA although local churches and institutions are presently and have always been responsible for the proper use of funds.

13. The Council reports the following special grants were approved for 1999 from the General Contingency Fund:

Conference Administration Fund	60,000
Conference Administration Reserve	35,000
Conference Benevolences	30,000
Conference Center Audit	3,500
Conference Center Special Grant	73,000
Conference Episcopal Residence	10,000
Conference Pension Insurance Trust	15,000
Conference Pension Operations	20,000
General/Jurisdictional Delegation	918

Grayson B. Watson, Cabinet Liaison
Donald C. Cottrill, President
Carl E. Rhoads, Executive Director of Administrative Services/Treasurer
Vera Jordan, Secretary

Statistician's Condensed Report
By Carl E. Rhoads

TABLE I

Church Membership	1998	1999
Total Members Reported at Close of Last Year	126,459	127,285
Received on Confession of Faith	2,448	2,169
Received from Other United Methodist Churches	1,984	1,956
Received from Other Denominations	1,710	1,663
Removed by Charge Conference Action or Withdrawn	1,488	1,577
Removed by Transfer to Other UM Churches	1,663	1,754
Removed by Transfer to Other Denominations	526	881
Removed by Death	1,623	1,760
Total Members at the Close of this Year	127,285	127,101
Average Attendance at Principal Worship Service	48,398	48,477
Baptisms		
Number of Persons Baptized This Year	2,157	2,174
Preparatory Members Now on Roll	22,359	21,782
Number of Persons on Constituency Roll	11,551	11,653
Total Enrolled in Confirmation Classes this Year	1,520	1,535
Church Schools		
Number of Leaders	6,586	6,450
Children in All Classes & Groups	14,798	13,813
Youth in All Classes & Groups	8,344	8,165
Adults in All Classes & Groups	24,385	23,045
Total Church School Membership	54,113	51,473
Average Attendance in Sunday Church School	22,934	22,395
Avg. Attendance in Other On-Going Classes & Groups	13,673	14,572
Avg. Attendance in Short-Term Classes & Groups	19,618	21,251
Number of Church School Members Joining On Confession of Faith	1,325	1,167
United Methodist Men		
Membership in United Methodist Men	4,043	3,793
Amount Paid for Projects	104,585	128,283
United Methodist Women		
Membership in United Methodist Women	10,630	10,569
Amount Paid for Local Church & Community Work	342,332	292,122
United Methodist Youth Fellowship		
Membership in United Methodist Youth Fellowship	6,895	6,514
Amount Paid for Projects	804,020	281,361
Property and Other Assets		
Value of Church Land, Buildings & Equipment	367,930,115	390,084,273
Value of Church-Owned Parsonages & Furniture	32,401,594	33,625,999
Value of Other Assets (Cash, Securities, etc.)	44,732,465	45,993,139
Indebtedness on Items 30, 31, 32 at End of Year	25,996,717	26,154,205
Other Indebtedness (Current Expenses, etc.)	582,278	754,931

TABLE II

BENEVOLENCES	1998	1999
World Service & Conf. Benevolences Apportioned	1,430,251	1,616,987
World Service & Conf. Benevolences Paid	1,345,443	1,527,365
Ministerial Education Fund Apportioned	389,751	390,833
Ministerial Education Fund Paid	364,956	364,862
Black College Fund Apportioned	156,770	155,923
Black College Fund Paid	145,118	144,592
Africa University Fund Apportioned	39,999	40,005
Africa University Fund Paid	36,562	37,770
Mission Initiatives Fund Apportioned	17,311	19,945
Mission Initiatives Fund Paid	15,929	18,730
General Advance Specials	234,005	166,226
Youth Service Fund	8,250	8,277
Human Relations Sunday	13,267	12,349
One Great Hour of Sharing	39,890	34,888
Peace with Justice	9,696	8,974
Native American Awareness Sunday	9,412	11,088
World Communion	21,235	19,491
United Methodist Student Day	11,166	10,924
Total – General Church Offerings	104,666	97,714
Christian Education Sunday	14,343	4,335
Conference Advance Specials	682,598	661,487
Wesley Foundations	619,583	564,507
Special Offerings for Conference Health and Welfare Institutions	276,276	272,116
Centenary College	654,817	688,422
Dillard University	77,779	83,148
Ministers' Emergency Fund	16,917	17,200
Louisiana Interchurch Conference	30,930	33,098
Other Benevolences Paid Directly by Local Church	6,922,580	7,843,426
CONNECTIONAL ADMINISTRATION FUNDS		
Interdenominational Cooperation Fund Apportioned	23,199	23,136
Interdenominational Cooperation Fund Paid	21,233	21,881
General Administration Fund Apportioned	65,654	66,311
General Administration Fund Paid	61,185	62,467
Jurisdictional Administration Fund Apportioned	102,943	102,979
Jurisdictional Administration Fund Paid	94,712	96,761
Area & Conference Adm. Funds Apportioned	719,997	750,302
Area & Conference Adm. Funds Paid	681,337	700,476
District Administration Funds Apportioned	602,344	645,706
District Administration Funds Paid	590,399	634,832
Conference Center for Loan Reduction Apportioned		250,141
Conference Center for Loan Reduction Paid		234,009

CONNECTIONAL CLERGY SUPPORT	1998	1999
Pension & Benefit Funds (MPP & CPP) Paid Directly to BOP	1,344,249	1,466,745
Pension & Benefit Funds to Conf. Apportioned	750,062	500,297
Pension & Benefit Funds to Conf. Paid	732,163	484,813
District Superintendents' Funds Apportioned	850,015	810,242
District Superintendents' Funds Paid	826,209	794,211
Episcopal Funds Apportioned	185,792	193,348
Episcopal Funds Paid	181,346	190,021
Equitable Compensation Fund Apportioned	199,989	50,027
Equitable Compensation Fund Paid	195,481	49,192
Pastoral Care Fund Apportioned	126,116	136,148
Pastoral Care Fund Paid	121,158	131,529
CLERGY SUPPORT - LOCAL CHURCH		
Pastors' Base Compensation Set	8,467,415	8,713,078
Pastors' Base Compensation Paid	8,455,314	8,715,038
Associates' Base Compensation Set	692,517	702,860
Associates' Base Compensation Paid	692,503	701,070
Utilities & Other Housing Related Allowances Paid to/for Pastor	1,625.413	1,698,729
Utilities & Other Housing Related Allowances Paid to/for Associates	237,031	268,763
Total Paid	1,862,444	1,967,492
Reimbursements Paid to/for Pastors	1,711,007	1,774,778
Reimbursements Paid to/for Associates	131,521	141,551
Total Paid	1,842,528	1,916,329
Other Cash Allowances Paid to/for Pastors	1,019,489	912,956
Other Cash Allowances Paid to/for Associates	86,185	69,952
Total Paid	1,105,974	982,908
LOCAL CHURCH EXPENDITURES		
Diaconal Ministers Total Compensation	353,377	358,792
Other Staff Compensation	11,342,231	12,508,990
Current Expenses for Program (Including Church School)	2,367,384	2,472,019
Other Current Operating Expense (Not Including Program Expenses)	8,323,058	8,760,078
Principal & Interest Paid on Indebtedness	5,200,078	6,726,288
Paid on Buildings & Improvements (Excluding funds borrowed)	32,823,707	7,005,375
UNITED METHODIST WOMEN		
U.M.W. Cash Sent to District or Conference UMW Treasurer	288,368	349,060
GRAND TOTAL PAID	**67,883,073**	**69,863,651**

William E. DeLoach
Certified Public Accountant

5516 Superior Drive Suite B
Baton Rouge, Louisiana 70816-8022

Office 225-293-0372
Fax 225-293-0473
bill@williamdeloachcpa.com

Independent Auditor's Report

To the Conference Council on Finance and Administration
Louisiana Annual Conference
United Methodist Church
Baton Rouge, Louisiana

I have audited the accompanying statement of assets and net assets - cash basis of the Louisiana Annual Conference of the United Methodist Church as of December 31, 1999, and the related statement of revenues, expenses, and changes in net assets - cash basis for the year then ended. These financial statements are the responsibility of the Conference's management. My responsibility is to express an opinion on these financial statements based on my audit.

I conducted my audit in accordance with generally accepted auditing standards. Those standards require that I plan and perform the audit to obtain reasonable assurance about whether the financial statements are free of material misstatement. An audit includes examining, on a test basis, evidence supporting the amounts and disclosures in the financial statements. An audit also includes assessing the accounting principles used and significant estimates made by management, as well as evaluating the overall financial statement presentation. I believe that my audit provides a reasonable basis for my opinion.

As described in Note 2 to the financial statements, the Louisiana Annual Conference prepares its financial statements on the cash basis of accounting. This is a comprehensive basis of accounting other than generally accepted accounting principles.

In my opinion, the financial statements referred to above present fairly, in all material respects, the assets and net assets of the Louisiana Annual Conference as of December 31, 1999, and the changes in net assets for the year then ended in conformity with the basis of accounting as described in Note 2.

Certified Public Accountant

March 31, 2000

Member
American Institute of Certified Public Accountants
Society of Louisiana Certified Public Accountants

LOUISIANA ANNUAL CONFERENCE
UNITED METHODIST CHURCH

Statements of Assets and Net Assets - Cash Basis

December 31, 1999

ASSETS

Cash & Cash Equivalents	$	834,635
Marketable Securities and Other Investments		3,455,034
TOTAL ASSETS	$	4,289,669

NET ASSETS

Unrestricted Net Assets	$	95,795
Permanently Restricted Net Assets - Note 4		4,193,874
TOTAL NET ASSETS	$	4,289,669

See Notes to Financial Statements

LOUISIANA ANNUAL CONFERENCE
UNITED METHODIST CHURCH

Statement of Revenues, Expenses, and Changes in Net Assets
Cash Basis

For the year ended December 31, 1999

DESCRIPTION	Beginning Balance	Revenues	Transfers In (Out)	Expenses	Ending Balance
WORLD SERVICE & CONFERENCE BENEVOLENCES					
World Service	$	$ 1,525,357	$ 40,066	$ 855,100	$ 710,323
Conference Benevolences	8,397				8,397
Church and Society			376	376	0
Christian Unity		468	1,638	2,106	0
Discipleship			1,964	1,964	0
Global Ministries	39,130	850	(3,425)	34,442	2,113
Laity	6,300		(1,046)	5,254	0
Church Extension	263,261	6,385	(23,627)	246,020	(1)
Archives and History	2,700			2,390	310
Religion and Race	900	63	(63)	605	295
Commission on Status & Role of Women	900	331		974	257
Special Ministries	37,500	317	(5,182)	31,234	1,401
Conference Ministries	268,980	2,151	(201,780)	45,970	23,381
LUM	40,500	2,399	30,273	73,172	0
Youth	12,690	77,294	(1,891)	85,272	2,821
	$ 681,258	$ 1,615,615	$ (162,697)	$ 1,384,879	$ 749,297
MINISTERIAL EDUCATION FUND	$ 95,693	$ 382,749	$ 18,615	$ 411,116	$ 85,941
BLACK COLLEGE FUND	$ 55	$ 144,543	$ 0	$ 144,500	$ 98
AFRICA UNIVERSITY	$ 284	$ 37,761	$ 0	$ 35,583	$ 2,462
HIGHER EDUCATION	$ 129,826	$ 565,861	$ (38,587)	$ 568,405	$ 88,695

See Notes to Financial Statements

LOUISIANA ANNUAL CONFERENCE
UNITED METHODIST CHURCH

Statement of Revenues, Expenses, and Changes in Net Assets
Cash Basis

For the year ended December 31, 1999

DESCRIPTION	Beginning Balance	Revenues	Transfers In (Out)	Expenses	Ending Balance
General Advance Specials	$ 511	$ 8,149	$ 50	$ 8,710	$ 0
MacDonnell		3,942		3,942	0
St. Marks		7,765		7,765	0
National Division	71	9,161	(82)	9,150	0
World Division		57,230		57,230	0
UMCOR	4,728	108,606		113,334	0
World Hunger	80	2,490	(50)	2,520	0
World Service					0
	$ 5,390	$ 197,343	$ (82)	$ 202,651	$ 0
MISSION INITIATIVE/FOCUS 2000	$ 21	$ 18,721	$ 0	$ 16,937	$ 1,805
YOUTH SERVICE FUND	$ 5,982	$ 13,474	$ 0	$ 9,619	$ 9,837
GENERAL CHURCH OFFERINGS					
Human Relations Day	$ 31	$ 12,353	$	$ 12,384	$ 0
One Great Hour of Sharing	61	34,884		34,945	0
Peace with Justice	47	8,975	(4,488)	4,534	0
Native American	4	11,088	(5,362)	5,730	0
World Communion Day	23	19,489		19,512	0
Methodist Student Day	86	10,922		11,008	0
	$ 252	$ 97,711	$ (9,850)	$ 88,113	$ 0
JURISDICTIONAL ADMINISTRATION					
SCJ Administration / SMU	$ 6,295	$ 32,065	$	$ 34,111	$ 4,249
Lydia Patterson Institute	74	54,951		54,900	125
Gulfside Assembly	1,682	9,741		10,000	1,423
Mt. Sequoyah	3,604	13,528	(3,282)	7,582	6,268
	$ 11,655	$ 110,285	$ (3,282)	$ 106,593	$ 12,065

See Notes to Financial Statements

LOUISIANA ANNUAL CONFERENCE
UNITED METHODIST CHURCH

Statement of Revenues, Expenses, and Changes in Net Assets
Cash Basis

For the year ended December 31, 1999

DESCRIPTION	Beginning Balance	Revenues	Transfers In (Out)	Expenses	Ending Balance
CONFERENCE ADVANCE SPECIALS					
Retired Ministers' Home Board	$	$ 2,750	$	$ 2,750	$ 0
Spanish American Ministry		1,380	142	1,522	0
New Orleans Metropolitan Ministry		50		50	0
GBGM Grant - El Mesias		25,000	575	21,720	3,855
GBGM Grant - St. Marks		1,000		500	500
Revolving Loan	98,938	24,777		12,285	111,430
Conference Disaster Fund	14,122	833			14,955
Miracle Night	9,489	223,049	(198)	175,000	57,340
Centenary Scholarships		2,800			2,800
LA Moral and Civic Foundation		755		755	0
Prison Fellowship		7,802	1,000	8,233	569
U.M. Mission Center		5,061		5,061	0
Acadiana GBGM Grant - Clanton Chapel		1,000	1,000	2,000	0
Russian Ministries	9,144	42,239	4,500	26,043	29,840
Missional Congregations	133	25		158	0
Mission in Motion	1,888	1,522	10	225	3,195
Flood Grant	69,424				69,424
Ephiphany Ministries		1,116		1,116	0
Mt. Sequoyah Special Fund	2,219		(2,219)		0
Fish		2,814		2,814	0
Miscellaneous Advance Specials	104	31,401	(1,841)	29,589	75
	$ 205,461	$ 375,374	$ 2,969	$ 289,821	$ 293,983
CHRISTIAN EDUCATION SUNDAY	$ 18,425	$ 13,908	$ (422)	$ 27,146	$ 4,765
CENTENARY COLLEGE FUND	$ 32,464	$ 688,266	$ 0	$ 690,000	$ 30,730
DILLARD UNIVERSITY FUND	$ 7,166	$ 83,148	$ 0	$ 85,000	$ 5,314

See Notes to Financial Statements

LOUISIANA ANNUAL CONFERENCE
UNITED METHODIST CHURCH

Statement of Revenues, Expenses, and Changes in Net Assets
Cash Basis

For the year ended December 31, 1999

DESCRIPTION	Beginning Balance	Revenues	Transfers In (Out)	Expenses	Ending Balance
HEALTH & WELFARE INSTITUTIONS					
Health & Welfare	$	$ 4,180	$ (4,180)	$	$ 0
Good Samaritan		44,897		44,897	0
Childrens' Home Offering		12,637	4,180	16,817	0
Methodist Children Home		59,405		59,405	0
Lafon Home		1,429		1,429	0
Methodist Home for Children		36,921		36,921	0
Pendleton Methodist Hospital		933		933	0
Peoples Community Center		5,264		5,264	0
	$ 0	$ 165,666	$ 0	$ 165,666	$ 0
MINISTER'S EMERGENCY FUND	$ 16,928	$ 18,959	$ 0	$ 7,973	$ 27,914
LOUISIANA INTERCHURCH FUND	$ 4,584	$ 33,098	$ 0	$ 32,000	$ 5,682
INTERDENOMINATIONAL FUND	$ 62	$ 21,880	$ 0	$ 21,800	$ 142
GENERAL ADMINISRATION FUND	$ 20	$ 62,465	$ 0	$ 62,400	$ 85
CONFERENCE ADMINISTRATION FUND	$ 142,070	$ 981,576	$ 35,195	$ 1,063,046	$ 95,795

See Notes to Financial Statements

LOUISIANA ANNUAL CONFERENCE
UNITED METHODIST CHURCH

Statement of Revenues, Expenses, and Changes in Net Assets
Cash Basis

For the year ended December 31, 1999

DESCRIPTION	Beginning Balance	Revenues	Transfers In (Out)	Expenses	Ending Balance
DISTRICT FUND	$ 29,008	$ 223,753	$ 198,185	$ 422,361	$ 28,585
PASTORAL CARE FUND	$ 34,707	$ 165,642	$ (31,729)	$ 66,180	$ 102,440
PENSION & BENEFITS					
Churches - Inst. Decimal	$	$ 489,416	$	$ 2,071,092	$
Interest, Dividend, & Other		515,386	28,592		
Woolworth Foundation		494,612			
Methodist Publishing House		13,662			
Deposit Fund General Board of Pensions		1,000,000			
Conference Board of Pensions Expense					
Special Events		468		3,435	
Retired Minister's Prescriptions				293,673	
Death Benefit Program		106		68,396	
Pension Contingency		390	(6,834)	49,158	
	(547,946)	2,514,040	21,758	2,485,754	(497,902)
Health Insurance	$ 427,015	$ 1,872,194	$ 122,180	$ 1,940,641	$ 480,748
Insurance Trust	1,028,813		18,000	343,901	702,912
	$ 907,882	$ 4,386,234	$ 161,938	$ 4,770,296	$ 685,758
DISTRICT SUPERINTENDENT'S FUND	$ 108,672	$ 853,144	$ (54,710)	$ 817,617	$ 89,489
EPISCOPAL FUND	$ 26	$ 190,022	$ 0	$ 190,000	$ 48
EQUITABLE COMPENSATION FUND	$ 166,527	$ 49,191	$ 120,000	$ 148,640	$ 187,078
CONFERENCE CENTER APPORTIONMENTS	$ 0	$ 234,009	$ (234,009)	$	$ 0

See Notes to Financial Statements

LOUISIANA ANNUAL CONFERENCE
UNITED METHODIST CHURCH

Statement of Revenues, Expenses, and Changes in Net Assets
Cash Basis

For the year ended December 31, 1999

DESCRIPTION	Beginning Balance	Revenues	Transfers In (Out)	Expenses	Ending Balance
SPECIAL FUNDS					
Episcopal Residency Fund	$ (31,712)	$ 22,025	$ 10,000	$ 12,393	$ (12,080)
Conference Contingency Fund	305,341	379,117	(338,638)	102,827	242,993
Special Funds	1,492,318	484,447	97,963	584,185	1,490,543
Conference Center	26,951	694,109	229,141	889,996	60,205
	$ 1,792,898	$ 1,579,698	$ (1,534)	$ 1,589,401	$ 1,781,661
	$ 4,397,316	$ 13,310,096	$ 0	$ 13,417,743	$ 4,289,669

See Notes to Financial Statements

LOUISIANA ANNUAL CONFERENCE
UNITED METHODIST CHURCH

Notes to Financial Statements

For the year ended December 31, 1999

NOTE 1. Organization and Purpose

The Louisiana Annual Conference is an unincorporated organization of approximately six hundred United Methodist Churches located in Louisiana, and is one of seventy-three Annual Conferences of The United Methodist Church in the United States. The Conference elects a Council on Finance and Administration whose purpose is to "develop, maintain, and administer a comprehensive and coordinated plan of fiscal and administrative policies, procedures and management services for the Conference. The Conference and therefore the Council, cannot financially obligate any organizational unit of the United Methodist Church except the Annual Conference itself".

NOTE 2. Summary of Significant Accounting Policies

Basis of Presentation

The accompanying financial statements are prepared on the cash basis of accounting. Accordingly, the financial statements are not intended to present financial position and results of operations in conformity with generally accepted accounting principles. Under the cash basis method of accounting, revenues are recognized when actually received rather than when earned, and expenses are recognized when paid rather than when the obligation is incurred. The financial statements are a summary of the cash and investment activity of the organization.

Source of Revenue & Recognition

Churches in the Louisiana Conference are required to remit their apportionments to the Conference to support the programs of the United Methodist Church. The apportionments are then allocated to the categories as required by the General Conference on Finance and Administration and in turn remitted to the General Conference on Finance and Administration. Some cash receipts and disbursements that occur after year end are recorded as transactions of the prior year to which they apply. Consequently, cash balances reported as of year end are adjusted for subsequent receipts and disbursements that are applicable to the prior year.

Financial Statement Presentation

The Conference has adopted Statement of Financial Accounting Standards No. 117, Financial Statements of Not-for-Profit Organizations. Under SFAS No. 117, the Conference is required to report information regarding its financial position and activities according to three classes of net assets: unrestricted net assets, temporarily restricted net assets, and permanently restricted net assets.

Income Taxes

The Conference is an organization of the United Methodist Church which is exempt from federal and state income tax and is not a private foundation.

LOUISIANA ANNUAL CONFERENCE
UNITED METHODIST CHURCH

Notes to Financial Statements

For the year ended December 31, 1999

(Continued)

NOTE 2. Property, Plant, and Equipment

The Conference's policy is to expense property, plant, and equipment at the date of acquisition which is a departure from generally accepted accounting principles. The property, plant, and equipment acquired by the Conference have not been capitalized and are not presented as a part of these financial statements.

Off Balance Sheet Assets

Non-cash gifts received such as estates and trusts are not recorded as assets until converted into cash.

Marketable Securities and Other Investments

Investments in marketable securities and other investments are recognized at current market value as determined by the financial markets as of year end. Investments include high grade corporate securities and U.S. Treasury securities with minimal risk and are not held for trading purposes. Investment income, investment expenses, realized and unrealized gains and losses are recorded as a component of current revenues and expenses and are not separately reported.

Contributed Services

The Conference does not recognize any support, revenue, or expense from services contributed by volunteers.

NOTE 3. Pension Plan

The Conference contributes to a defined benefit plan for clergy with service prior to 1982. The total past service liability for 1999 was $4,745,956 The Conference annual contribution for 1999 is $2,588,609.

The Conference also contributes to a defined contribution pension plan administered by the General Board of Pensions. The contributions for 1999 were as follows:

Conference staff and special ministries clergy	$ 82,743
Equitable compensation pension supplement	2,506
Conference laity staff pensions	50,952
Total Contributions	$136,201

LOUISIANA ANNUAL CONFERENCE
UNITED METHODIST CHURCH

Notes to Financial Statements

For the year ended December 31, 1999

(Continued)

NOTE 5. Conference Center Construction Loan

The Conference Board of Trustees secured a $3,000,000 line of credit at 6.75% for the construction of the Conference Center. The loan balance as of year end was $1,250,000 and is secured by the Conference Center and pledges. The loan will be retired with the pledges that are collected.

NOTE 6. Cash in Banks

The Conference had on deposit with two financial institutions cash in excess of FDIC insurance limits.

NOTE 7. Concentration Risk

The Conference depends on support generated by the churches in the Louisiana Conference. Changing economic conditions that affect contributions from church memberships could impact the programs and operations supported by the Conference.

NOTE 8. Use of Estimates

The preparation of financial statements requires management to make estimates and assumptions that affect certain reported amounts and disclosures. Accordingly, actual results could differ from those estimates.

****

LOUISIANA ANNUAL CONFERENCE
UNITED METHODIST CHURCH

Notes to Financial Statements

For the year ended December 31, 1999

(Continued)

NOTE 4. Permanently Restricted Net Assets

In accordance with Statement of Financial Standards No. 117, the following Conference funds are classified as permanently restricted net assets:

World Service and Conference Benevolences	$ 749,297
Ministerial Education Fund	85,941
Black College Fund	98
Africa University	2,462
Mission Initiatives	1,805
Youth Service Fund	9,837
Conference Advance Specials	293,983
Christian Education Sunday	4,765
Centenary College Fund	30,730
Higher Education	88,695
Dillard University Fund	5,314
Minister's Emergency Fund	27,914
Louisiana Interchurch Fund	5,682
Interdenominational Fund	142
General Administration Fund	85
Jurisdictional Administration/Educational Priorities	12,065
District Fund	28,585
Pastoral Care Fund	102,440
Pensions and Benefits	685,758
District Superintendents' Fund	89,489
Episcopal Fund	48
Equitable Compensation Fund	187,078
Special Funds	1,781,661
Total Permanently Restricted Net Assets	$ 4,193,874

Board of Pensions Report

Report I

I. Ministers Reserve Pension Fund (MRPF)

We recommend:

A. That the funded annuity rate for 2001 be $422.00 per service year. Benefits to surviving spouses of ministers shall be 75% of the annuity rate.

B. That $500,000 be apportioned to the charges of the Louisiana Annual Conference.

C. Total past service liability (prior to 1982) based on the 2001 rate of $422 is $381,788. Our 2001 payment, based on a one-year annual deposit, is $404,694 to be funded as follows:

- Conference Apportionments.....$ 500,000

D. The Conference Board of Pensions recommends that the "Past Service Rate" for years prior to 1982 be maintained at no less than 1% of the "Denomination's Average Compensation" as determined annually by the General Board of Pensions.

E. Payments made to the pension apportionment shall be exactly proportional to the amount paid on the clergy salary or salaries of a given charge, i.e. if the church does not pay the pension apportionment in full, neither should pastor's salary be paid in full. See Paragraph 619, *The Book of Discipline.*

II. The Ministerial Pension Plan (MPP)

We recommend:

A. That participants shall all be clergy members of the Louisiana Annual Conference including full connection deacons and local pastors under Episcopal appointment to a charge. The Conference Board of Pensions includes in the Louisiana Conference Plan the full connection deacons as a definite and integral segment of the program. All local churches and United Methodist agencies who employ full-time ordained deacons in full connection shall pay 12% Ministerial Pension Plan and 4.4% Comprehensive Protection Plan in addition to salary.

B. That Participants Plan Compensation is the sum of: Cash Salary (including tax deferred annuities and professional expense allowances) received from church-related sources; Housing Allowance, or when a parsonage is provided, 25% of the cash salary as the approximate value of that parsonage.

C. That the church's contribution base be set at 12% of the Denominational Average Compensation (DAC) as determined annually by the General Board of Pensions (the 2001 DAC is $42,233.00). However, if a participant's compensation falls below the DAC, the participant's salary paying unit may pay 12% of actual compensation and the Comprehensive Protection Plan (CPP), where applicable, will make a special allocation so that the contribution credits will be based on the DAC.

D. Contributions for each participant shall be paid directly by the paying unit to the General Board of Pensions, P.O. Box 4609, Chicago, IL 60680-4609.

E. Any local church that becomes delinquent in payment will have until June 15th of the following year to make payments.

F. Participants shall contribute 3% of Plan Compensation to the MPP on a regular basis with remittances made directly to the General Board of Pensions.

The minister shall have his/her employer make direct deposit into a pre-tax or after-tax account, in accordance with Federal Government regulations. Further information concerning the Personal Investment Plan may be obtained from The General Board of Pensions, 1201 Davis Street, Evanston, IL 60201). 1-800-851-2201

G. The following rationale and resolution were approved at the January 24, 1997 meeting of the Conference Board of Pension and Health Benefits:

In accordance with Paragraphs 617 and 619 of the 1996, *The Book of Discipline,* the Louisiana Conference, as many other conferences have done, prioritized the apportionments to reflect the church's responsibility for ministerial support items. In like manner, we view the Ministerial Pension Plan (MPP) church portion to be deferred compensation for the church's pastor(s). Therefore, it should have as high a priority as should the received compensation for the pastor(s) on a monthly basis.

The General Board of Pension and Health Benefits has devised a spring deadline for paying the MPP so that the pastor(s) would not lose the opportunity to have the church's MPP added to his/her account. Of course, as you know, that deadline is June the 15th of each ensuing year.

We fully believe that there will soon come a time when we are 100% current, not only by June 15th, but current with each month's proper payment. Why? Because the proper monthly payment of a church's MPP is compensation for their pastor(s) within that month. Failure to deposit in a timely manner penalizes the pastor(s) as to the equity growth of that amount of money. That is unfair and unacceptable to our Conference. Our pastors give of themselves to their people and for Christ's glory on a monthly basis and should be properly and fully compensated monthly.

Louisiana Conference Local Church Ministerial Pension Plan Resolution

WHEREAS, the Louisiana Conference voted in 1981 to participate in the Ministerial Pension Plan of the United Methodist Church, and,

WHEREAS, the MPP plan document in Section 2.37 entitled "Salary-Paying Unit" or "Church" declares that it "Shall mean one of the following units associated with The United Methodist Church...", and,

WHEREAS, 2.37, f. states, "...a local church located in a Conference...", and,

WHEREAS, "pension benefits" have been legally determined to be "deferred compensation".

IT IS HEREBY RESOLVED that the _____ United Methodist Church does hereby accept full ethical, moral and legal responsibility for the payment in full of pension for the pastor(s) assigned to said church, and,

IT IS FURTHER HEREBY RESOLVED that the _____ United Methodist Church will pay the pensions in a timely manner, and,

IT IS FURTHER RESOLVED that the _____United Methodist Church understands that failure to pay the pensions in full will be taken into consideration relative to whether or not the congregation is financially able to support a pastor(s) in the future.

Church Lay Leader:_____

Administrative Board Chair:_____

Finance Chair:_____

Staff Parish Chair:_____

Pastor(s):_____

If more than one clergy person, both must sign.

District Superintendent:_____

Date of Charge Conference at which this document was executed:_____

[This document shall be a part of stated business of every Charge Conference to be read and executed in the presence of the other members of the Charge Conference.]

III. The Comprehensive Protection Plan (CPP)

We recommend:

A. That participants shall all be clergy in full connection, probationary, associate members or full-time local pastors under Episcopal appointment, who have a plan compensation of not less than 60% of the DAC.

B. That the churches contribute, on behalf of each participant, an amount equal to 4.4% of the cash salary plus a 25% housing factor up to a DAC maximum. Remittances are made directly to the General Board of Pensions in conjunction with MPP payments.

C. Based on the Denominational Average 2001 Compensation (DAC) of $42,233:

1. Minimum Surviving Spouse Annuity Benefits - The surviving spouse of an active participant is eligible to receive a minimum pension of 20% of the DAC. The CPP will supplement pension payments as needed to assure the required 20% minimum benefit.*

2. Surviving Child Benefits - Children under the age 18:10% of the DAC* annually. Children between the ages of 18-25: 20% of the DAC* annually for up to four years, if enrolled in school full time.

3. Death Benefits - Payable upon the death of a participant: 150% of the DAC ($63,349.50 for 2001) if death occurs before age 47. It decreases annually to 38% of the DAC at age 70. At retirement, the benefit becomes 30% of the DAC ($12,669.90 for 2001). Payable upon the death of the spouse of a participant: 20% of DAC. Payable upon the death of a surviving spouse of a deceased participant: 15% of DAC. Payable upon the death of a child: 10% of DAC.
4. Disability Benefits - 40% annually of the DAC*

   MPP Church Account Contributions will continue at the rate of 12% annually of the DAC.

   *The amounts are based on percentages of the DAC in effect on the benefit starting date. Once initiated, these benefits increase 3% annually on the anniversary of the benefit starting date.

D. The Conference Board of Pension and Health Benefits is recommending one of the options available to Conferences through the Comprehensive Protection Plan. Article 111, Section 3.02 (a) states that persons "appointed to less than full-time service" not participate in the CPP unless special arrangements are made. Special arrangements for such cases may be found in the "Plan" at Article 111, Section 3.03 (a).

   The Conference Board can offer the CPP on an elective basis which allows the individual at less than full-time service (50% or more) to elect to participate. In such a case the individual participant would pay the 4.4% of compensation for which they would receive the death and disability benefit only. No provisions are made in the plan for those less than full-time to receive the MPP build up.

IV. The Basic Protection Plan (BPP)*

A. The Louisiana Conference Board of Pensions participates in the Basic Protection Plan, a supplement Death Benefit Program of the General Board of Pensions. In addition to the Comprehensive Protection Plan benefits, the designated beneficiaries will receive:
   1. Upon the death of an Active Participant a sum of $10,000
   2. Upon the death of a Retired Participant a sum of $5,000
   3. Upon the death of the spouse of an Active Participant a sum of $5,000

B. A person shall be an Active Participant in BPP if employed by a BPP plan sponsor and if he/she meets one of the following:
   1. A clergy member (full, probationary or associate) of a Conference under full-time episcopal appointment serving at 3/4 time;
   2. A full-time local pastor under episcopal appointment;
   3. A clergyperson of another denomination serving 3/4 time;
   4. A clergyperson who has been granted Conference disability leave;
   5. Retired clergy who have been enrolled in BPP for five years prior as an active employee and who have retired according to the provisions of ¶355.1 (mandatory retirement), or ¶355.2a (with 20 years of service), or ¶355.2b (with 35 years of service or at age 62), or ¶355.2c (with 40 years of service

or at age 65) of *The Book of Discipline* and retired full-time local pastors who have retired according to the provisions of ¶345.5 of *The Book of Discipline.*

V. Other Death Benefits Programs Provided by the Conference Board of Pensions*

The Louisiana Conference Board of Pensions also provides a Death Benefit under the following circumstances:

A. That upon their death the designated beneficiaries of all active clergy with total compensation (base plus housing) of less than $10,000 and all clergy with 10 years or more of service who are not eligible for a death benefit under any other death benefit plan be entitled to a $5,000 benefit through the Conference Board of Pensions. This includes the beneficiaries of clergy with conference relationships of Part-time Local Pastor, Other Denomination, Non-conference, Full-time Local Pastors and Associate Members.

B. That clergy eligible for the Conference Death Benefit of $5,000 be notified of that policy by letter and that a time period of one year following the death be allowed for a claim to be filed.

*The Death Benefit Programs that are a supplement to the Comprehensive Protection Plan are an additional financial obligation of the Louisiana Conference Board of Pensions. The Board has been able to increase these benefits and continue raising the per service year rate as a result of favorable earnings from Pension reserves and without increases in the local church apportionments.

For further information concerning pension benefits and payments contact the Conference Office of Administrative Services at (225) 346-1646.

Report No. II

I. Medical and Health Care Programs

A. The Conference Board of Pensions is authorized to act for the Louisiana Conference to provide comprehensive major medical expense, dental care and vision benefits group insurance for the ministers, surviving spouses, dependents and lay (full-time) employees of the churches and institutions as defined by the plan.

B. Between sessions of the Annual Conference the Board may make changes in the program or the carrier with approval of the Council on Finance and Administration and the Cabinet.

C. Participation in Conference medical and health care benefit programs is highly recommended of all participants who meet the definition of an eligible participant as defined by the plan.

Enrollment must be accomplished within 30 days following the effective date of ministers' appointments or the hiring of lay employees. After that time, a participant would be eligible to enroll if a Special Enrollment Provision were met. Such provisions would be either a loss of coverage, or if there is a new

dependent as a result of marriage, birth, adoption or placement for adoption. Enrollment under either of these provisions should be requested within 30 days of the loss of coverage, marriage, birth, adoption or placement for adoption. An Open Enrollment period is available each October with coverage to become effective the following January 1.

II. Louisiana Conference Self-Funded Insurance Plan-Group 1108

Our self-funded group insurance plan is a comprehensive major medical program for participants who meet the requirements to be enrolled into the plan. **The following is only a brief synopsis of our plan, and gives the highlights only. Each participant must refer to the benefit booklet for details of the plan.**

Louisiana Conference
United Methodist Church
Summary Schedule of Benefits

	Participating In-network PPO Providers	Out-of-Network Providers
Calendar Year Medical Deductible:		
Individual:	$300	$300
Family:	$900	$900
Co-Insurance:		
Except where otherwise indicated, plan pays:	80%	70%
Out-of-Pocket Maximum: per Calendar Year, subject to Exclusions below:		
Individual	$1,000	$1,500
Family	$3,000	$4,500

Out-of-Pocket Exclusions:

Calendar Year medical deductible; Pre-certification and Continued Stay Review penalties; Mental/Nervous treatment

NOTE: The above out-of-pocket maximums will cross apply.

Benefits Not Subject to Calendar Year Deductible:

Physician Office Visit (Includes physician's visit only and does not include any charges for other services performed in the physician's office	$15 Co-Pay 100% thereafter, not subject to deductible	-N/A- 70% subject to deductible.

NOTE: When a Covered Person has met the individual or family calendar year copayment limit, the $15.00 copayment for a CCN provider will be reimbursed by the plan.

Wellness Benefit:

For Covered Employees and Dependent Spouses the following exams once per year, unless more frequently advised:

Services include, but are not limited to mammograms, pap smears, gynecological examinations, prostate exams and colon test.	100% up to $200 excess not covered	100% up to $200 excess not covered
Preadmission Testing:	100% up to $200	100% up to $200

When performed on an outpatient basis and within 72 hours of scheduled hospital confinement at the same hospital where such confinement is to occur. Eligible expenses include x-ray, nuclear medicine, sonography, computerized tomography and laboratory exams.

Benefits Subject to Calendar Year Deductible:

	Participating In-network PPO Providers	Out-of-Network Providers
Eligible hospital expenses:	90%	80%
Mental/Nervous disorder:		
Inpatient/Outpatient: (Including prescription drugs) subject to the calendar year maximum.	80%	70%
Chiropractic Care:	80%	70%
Prescription Drugs		
(Generic)	100%	100%
(Brand Name)	80%	70%
Skilled Nursing Facility:	80%	70%
Home Health Care:	80%	70%
Hospice Care	80%	70%
Private Duty Nursing	80%	70%
Rehabilitative Therapy	80%	70%
All other eligible expenses:	80%	70%

NOTE: Exceptions to above Schedule -
The 80% In-network PPO Provider co-insurance percentage will apply, with no reduction in benefits for use of an Out-of-Network Provider, under the following circumstances:

i. for treatment rendered while individual is out of town or on vacation;
ii. for treatment rendered as a result of an accident or emergency;
iii. when there is no PPO provider available within the service area* for such services; or
iv. when the Covered Person does not live within the PPO service area.

*The service area shall be defined as the state of Louisiana.

The Following Benefits/Requirements apply regardless of PPO utilization:

Pre-certification Requirements:
Authorization required prior to inpatient admission. For emergencies, notification required within 48 hours or on the first business day following weekend/holiday admission.

Continued Stay Review:
Authorization required for additional days not previously certified.

Non-compliance penalties:
For non-certified inpatient confinements the penalty is $300 per confinement.
For additional days not previously certified the penalty is 50% of covered hospital charges per confinement.

Calendar Year Maximum Benefits:

Skilled Nursing Facility:	50 Days
Home Health Care:	50 Visits
Private Duty Nursing:	$10,000

Combined Inpatient and Outpatient treatment of a mental or nervous disorder:

i. 7 days of inpatient acute care;
ii. 7 days of inpatient sub-acute care;
iii. 14 days of day treatment, including partial hospitalization;
iv. 20 days of residential treatment;
v. 25 sessions of outpatient treatment.

Restorative or rehabilitative speech therapy :	$1,000 (Per Covered Person)

(when NOT in connection with home healthcare or convalescent facility care and only when required for speech loss or impairment due to an accident, illness or injury, or to overcome a physical defect)

Attention Deficit/Hyperactivity Disorder (ADHD/ADD):	$2,500 which is further limited to $600 for initial diagnosis and each outpatient visit is limited to $50.

Lifetime Maximum Benefits:

Alcoholism & Drug Abuse Combined Inpatient & Outpatient	$10,000; however, outpatient rehabilitation care is further limited to $4,000 lifetime with a maximum benefit payable of $2,000 per approved course of treatment.
Attention Deficit/Hyperactivity Disorder	$10,000
Hospice Care Facility (in lieu of inpatient hospital confinement)	30 days
Lifetime maximum (including all above specified maximums)	$1,000,000

III. Additional General Plan Provisions

A. Revisions to Second Surgical Opinion: Mandatory second surgical opinion for previously listed surgeries is deleted. Penalty for listed surgeries when second opinion is not obtained is deleted.

NOTE: While it is no longer a requirement to have a second surgical opinion, such opinion will be considered an eligible medical expense if performed as

indicated below. However, they will be subject to the deductible and co-payment:

1. Charges for a voluntary second surgical opinion evaluating the need for surgery by a second (or third) physician, including the consulting opinion and directly related diagnostic services by a physician, provided the physician:
   a. Is a board-certified specialist in the condition for which the procedure is proposed or has been referred to the covered person by a medical society; and
   b. Does not perform or assist with the procedure if it is performed; and
   c. Does not have any business or financial association with the qualified physician performing the procedure if it is performed.
2. When three (3) covered persons within a family unit have satisfied their individual deductible for a calendar year within that calendar year, or if the family as a unit has incurred $900 of covered expenses within a calendar year which were applied toward the satisfaction of the deductible amount, no other covered persons within that family unit will be required to satisfy an individual deductible for that calendar year.
3. If two (2) or more Covered Persons within a family are injured in the same accident, only one cash deductible will be applied each year against all expenses incurred as a result of such accident.
4. Plan participants with a pre-existing condition should consult the benefit booklet to know when coverage for such condition will be accepted under the terms of the Plan. The "pre-existing condition" is as follows:

   During the first six months (eighteen months for enrolled during an Open Enrollment Period) from the enrollment date, which shall be the "Pre-existing Condition Limitation Period" exclusion, this Plan will not provide benefits for a Covered Person for any condition, regardless of the cause of the condition, other than pregnancy, for which medical advice, diagnosis, care or treatment was recommended or received within the three month period ending on the Enrollment Date, by a health care provider or practitioner duly licensed to provide such care under state law and operating within the scope of said license.

IV. Summary Schedule of Dental Benefits

Calendar Year Deductible:	
Per Covered Person	$100.00
Co-insurance payable under this plan not subject to the deductible:	
Type A (Oral Surgery):	80%
Type B (Diagnostic and Preventive)	100%

(for charges incurred during initial visit only, up to a calendar year maximum benefit of $80, regardless if the $80 maximum in charges is incurred. Subsequent visits are subject to deductible and 80%, as outlined below)

Co-insurance payable under this plan subject to the deductible:	
Type B (Diagnostic and Preventive)	80% (for expenses not addressed in Type B above)
Type C (Simple Restorative Procedures)	80%
Type D (Periodontics)	80%
Type E (Complex Restorative Procedures)	50%
Type F (Prosthodontics)	50%
Type G (Orthodontics)	50%

NOTE: No benefits will be payable under the dental plan for Type A, C, D, E, F, or G Dental Expenses for a pre-existing condition until a Covered Person has been covered under the Plan for three (3) consecutive months.

Calendar Year Maximum:	
Per Covered Person	$1,000
Orthodontic Lifetime Maximum:	$1,000

(Type G expenses will apply to both the lifetime and calendar year maximum).

V. Summary Schedule of Vision Benefits

A.. Complete eye exam: one every 12 months
(by a legally qualified Ophthalmologist or optometrist)

B. Lenses prescribed for the first time or new lenses required because of a change in prescription. Charges for contact lenses are covered to the extent of the sum of the charges that would be covered for single vision lenses, plus the charges for frames.

Limited to:

a. Two lenses during any one 24 consecutive month period, or every 12 months with a required prescription change; and
b. One pair of frames during any one 24 consecutive month period will be considered as eligible vision expenses.
c. Charges for tinting or for prescription sunglasses or for light-sensitive lenses when medically necessary for light-sensitive eyes.

Calendar Year Deductible:	
Individual	$25.00
Co-insurance payable under the vision benefits:	80%
Calendar Year Maximum:	
Individual	$200.00

VI. MEDICARE SUPPLEMENT:

A. Retired persons over 65 must be enrolled in Medicare/Medicaid (as applicable) to participate. When a participant retires after the age of 65, he/she must re-enroll with Medicare for Medicare to begin paying claims as the primary insurance.

B. The General Board of Pensions is authorized to withhold from annuity checks the monthly premium for those enrolled in this program. All shall be enrolled unless they submit a written request not to participate. Written evidence of having other adequate medical and health care insurance programs will be required.

SUMMARY OF MEDICARE SUPPLEMENT COVERAGE

Subject to the limitations and exclusions of the Plan, the 65 and over Medicare Supplement Employee Benefit Plan will pay:

Medicare Part A Benefits:

1. One hundred percent (100%) of the eligible Medicare deductible for the first 60 days in the hospital.
2. The per day Medicare deductible for days 61-90 in hospital.
3. The per day Medicare deductible of the "Lifetime Reserve" for the 60 additional days whenever these days are approved by Medicare.
4. The (PART A) hospital benefits after the 150 Medicare days are used up. This coverage will pay 90% of the eligible PART A Medicare expenses, for up to 365 additional days (Acute Care).
5. The per day Medicare co-payment for the 21st through the 100th day in Post-Hospital Skilled Nursing Facility.

Medicare Part B Benefits:

1. One hundred percent (100%) of the Medicare calendar year deductible on the PART B benefits.
2. One hundred percent (100%) of the Medicare co-insurance for physician charges and other health services to a maximum of $10,000 per calendar year.

Limitations and Exclusions:

1. Benefits will not be provided for charges covered by or available under the provision of Medicare.
2. Charges for routine dental care, prescription drugs, hearing aids for nursing care are not covered.

It is recommended that you retain a copy of all claims and bills for your personal records.

Supplemental Dental Coverage:

Dental coverage may be obtained on a voluntary basis through Gerber Life, administered by Marion Davis of Querbes and Nelson. You may request additional information from the Conference Office.

Current Premiums as of January 1, 2000:
(Medicare Supplement and Prescription Drug Program)

Classification	Annually	Monthly
Minister or Retired Employee	$1,128.00	$94
Spouse of Minister or Retired Employee	$1,128.00	$94
Surviving Spouse	$1,128.00	$94

VII. MS – 65 Prescription Drug Program

This is administered by The Conference Board of Pensions for persons over 65 who are retired and enrolled in the Louisiana Conference Self-funded Medicare Supplement plan.

A. All prescriptions purchased on or after January 1, 1996, will be processed by Script Care. You must present your Script Care ID Card to identify yourself as a participant In the program to your participating pharmacy. When you purchase your prescriptions at a participating pharmacy, you must first satisfy a $100 calendar year deductible. You then pay only 20% of the cost for brand name drugs and you will not be charged for generics. You will no longer need to send printouts or receipts to Louisiana Conference UMC.

B. All prescription claims that are submitted directly to Script Care beyond 90 days after the effective date of the program will incur a charge of $2.00 per prescription. If your pharmacy is not a part of the Script Care network, please call Script Care at 1-800-880-9988 so that they may be contacted to become a part of the Script Care network.

VIII. Current Premiums (2000)

A. Medical and Hospital plus Dental:

Classification	Annually	Monthly
Participant - single coverage	$2,580.00	$215.00
Participant - family coverage	$6,840.00	$570.00
Surviving Spouse(under 65) - single	$2,580.00	$215.00
Surviving Spouse (under 65) - family	$6,840.00	$570.00

B. Payment of Premium

1. The Conference Board of Pensions will pay ½ of the Medical and Health Care insurance premium for a surviving spouse under age 65 and dependents.

2. It is recommended that at least ½ the Medical and Health Care premium be paid by the local church, agency, or institution being served by a minister in an effective relationship, and that the minister pay the remaining ½ premium. We encourage the local church, agency, or institution, when possible, to pay more than 50%. When the full premium is paid, the minister is able to exclude the full amount from income and therefore realizes a significant tax advantage.

3. Remittances shall be sent monthly, IN ADVANCE, to the Conference Office of Financial Affairs, 527 North Boulevard, Baton Rouge, LA 70802. Use the Conference Remittance Report Forms and report premium payments on line 5614. Checks should be made payable to Louisiana Annual Conference.

IX. Cancellation of Benefits

A. If a participant in any of the Conference insurance programs becomes three (3) months in arrears on payment of premiums, his/her coverage will be discontinued.

B. Reinstatement will not be permitted for one full year. Payment of the amount in arrears plus one month payment in advance must be remitted before reinstatement.

C. Participants previously covered under this Plan whose coverage ceases due to lay-off, termination of employment or whose coverage lapses from non-payment of any required contribution, and who is re-hired and becomes an eligible Employee shall become eligible for coverage again, for Employee and any previously covered eligible Dependents, subject to all plan provisions required of a new Employee.

X. Reporting Claims

Claims are to be sent to Employee Benefit Services, Inc., P. O. Box 70100, Shreveport, LA 71137-0100. Only one complete claim form per family member per year is necessary; any additional claims must indicate the employee's name, employer's name (La. Conference UMC) employee's social security number and group number 1108. **DO NOT SEND CLAIMS TO THE CONFERENCE OFFICE.** Should you need to talk with a claims representative, call Employee Benefit Services at 1-800-256-2657.

All claims must be sent to Employee Benefit Services within one (1) year from the date the expense was incurred in order to be considered eligible for payment.

It is required that persons serving appointments beyond the age of 65 retain regular coverage as primary carrier with Medical secondary until retirement.

For further information regarding benefits and claims, please contact Julie Stinson at the Conference Office of Financial Affairs at (225) 346-1646.

Report III

I. Grants

A. Recommend that grants for dependents be continued to: Beulah Irving and Larry Leon Scott.

B. Recommend that a special grant be paid June 1, 2000 - May 31, 2001 from Conference pension funds to:

1. Mrs. Elias W. Sandel in the amount equal to 75% of nineteen (19) years annuity credit at the rate of the year of her husband's withdrawal (1970) for service within the Conference.
2. Nicholas D. Pearce in the amount equal to ten (10) years annuity credit at the rate of the year of his withdrawal (1968) for service within the Conference.
3. Mrs. Rosa G. Sensintaffar for the years September 1, 1932 to June 26, 1942 in an amount based on ten (10) years of service of Rev. James Claire Sensintaffar times the 1987 annuity rate for a surviving spouse.
4. Mrs. Jewell B. Bonds in an amount equal to 75% of the 1968 annuity rate for the service of Rev. John C. Bonds, Sr., covering the period June 2, 1961 - June 6, 1968.
5. Rev. James F. Stone in an amount based on ten and one half (10 ½) years annuity credit at the 1968 rate.
6. Rev. Robert F. DeBusk, Jr. in an amount based on six and one-fourth (6 ¼) years annuity credit at the 1987 rate.
7. Rev. Troy B. Garrett in an amount based on twelve (12) years of annuity credit at the 1967 rate.

II. Resolution Relating to Rental/Housing Allowances for Retired or Disabled Ministers of this Conference

WHEREAS, the religious denomination known as The United Methodist Church has and functions through Ministers of the Gospel who are duly ordained or licensed; and

WHEREAS, the practice of The United Methodist Church is to provide a parsonage or a rental allowance as part of the gross compensation for each of its active ordained or licensed ministers; and

WHEREAS, pensions paid to retired and disabled ordained or licensed ministers of The United Methodist Church are considered as deferred compensation and are paid to said retired and disabled ordained or licensed ministers in consideration of previous active service; and

WHEREAS, the Internal Revenue Service has recognized that the Louisiana Annual Conference is the appropriate organization to designate a housing/rental allowance for retired and disabled ordained or licensed ministers who are members of this Conference;

NOW THEREFORE BE IT RESOLVED:

1. An amount equal to 100% of the pension payments received during the year of 2000 be and is hereby designated as a rental/housing allowance for each retired and disabled ordained or licensed minister of the United Methodist Church who is or was a member of the Louisiana Conference at the time of his or her retirement;
2. This rental/housing allowance shall apply to each retired and disabled ordained or licensed minister who has been granted the retired relation or placed on

disability leave by the Louisiana Conference and whose name and relationship to the Conference is recorded in the Journal of the Louisiana Conference and in other appropriate records maintained by the Conference.

3. The pension payment to which this rental/housing allowance applies shall be the pension payment resulting from all service of such retired and disabled ordained or licensed minister from all employment by any local church, Annual Conference or institution of The United Methodist Church or of any former denomination that is now a part of The United Methodist Church, or from any other employer who employed the minister to perform services related to the ministry and who elected to make contributions to the pension funds of The United Methodist Church for such retired minister's pension.

   NOTE: The rental/housing allowance which may be excluded from a minister's gross income is limited to the lesser of (1) the amount of the rental/housing allowance designated by the minister's employer or other appropriate body, (2) the amount actually expended by the minister to provide his or her housing or (3) the legally-determined fair rental value of the parsonage or other housing provided. As specified in Rev. Rul. 71-290, C.B. 92, "the only amount that will qualify for exclusion under section 107(2) of the Code as a 'rental allowance' is an amount equal to the fair rental value of the home, including furnishings and appurtenances such as a garage, plus the cost of utilities."

III. Investments

Recommend the continued supervision of investment of Pension Crusade funds by the Investment Committee of The United Methodist Foundation of Louisiana with the Chairperson of the Board and the Executive Director of the Board serving as ex-officio members of the committee.

IV. Other Matters

A. The benefits listed in this report relating to MRPF, MPP, and CPP, are a summary of the programs in which this Conference participates through the General Board of Pension and Health Benefits. All claims are subject to the detailed programs and interpretations of The General Board.

B. The Conference Board of Pensions for 2000 will reimburse (upon receipt of voucher) the necessary moving expenses incurred by ministers when they retire, up to a maximum of $4;000 and the moving expenses of surviving annuitant(s) of a minister who dies while under appointment in a full connection, associate, probationary or a full-time local pastor relationship.

C. The Conference Board of Pensions is pleased to provide housing on the Centenary Campus for retirees and their spouses or surviving spouses who wish to attend Annual Conference. We recommend that reservation requests be submitted to Centenary NO LATER THAN April 1st. The Board is not responsible for any other housing arrangement. Meals will also be provided by the Board in the Centenary Cafeteria.

D. Retirees who are concerned about late pension checks should not contact the General Board of Pension and Health Benefits before the 10th of the month.

E. Information about personal pension accounts may be obtained by calling the General Board of Pension and Health Benefits at 1-800-851-2201.

F. Subscriptions to the *LOUISIANA NOW* will be provided to all retirees and surviving spouses by the Conference Board of Pensions.

REPORT NO. IV

This Vacation Policy for Clergy is to standardize clergy vacations across the Conference. The policy is for pastors serving full-time appointments within the bounds of the Louisiana Conference.

CONFERENCE RELATIONSHIP	TIME OF SERVICE	VACATION TIME
(1) Full-Time Local Pastors in process, Attending the four-week Course of Study		2 weeks paid
(2) Full-Time Pastors (Full Members, Probationary Members Assoc. Members, Full Connection Deacons, FTLP)	5 years or less	2 weeks paid
(3) Full-Time Pastors (Full Members, Probationary Members Assoc. Members, Full Connection Deacons, FTLP)	10 years or less	3 weeks paid
(4) Full-Time Pastors, (Full Members, Probationary Members Assoc. Members, Full Connection Deacons, FTLP)	Over 10 years	4 weeks paid

NOTE: Years of service refer to years of service in an Annual Conference(s) of the United Methodist Church, not years of service in the local church to which the pastor is appointed. These years of service include years under appointment to Seminary or beyond the local church.

Time used for Continuing Education, as defined by *The Book of Discipline* of the United Methodist Church and according to the rules set by the Conference Board of Ordained Ministry, shall not be considered as vacation time or used in lieu of vacation time. Vacation time is on a conference year basis. Vacation time not used in one year cannot be carried over into the next year.

Days Off Policy:

The Annual Conference's policy is that each local church's Pastor Parish Relations Committee establish a days off policy with the pastor(s) of the charge. The minimum standard for days off is as follows: 2 days per week and 2 nights per week. Additional time should be set aside each week for prayer and study for the pastor's use.

Churches should encourage their pastor(s) to participate in physical exercise programs, good nutrition programs, and to get regular checkups with their doctors.

This policy is to be printed each year in the Journal of the Louisiana Annual Conference. The Cabinet of the Louisiana Annual Conference will send a copy of this policy to the Chairperson of the Pastor-Parish Relations Committee in each District.

REPORT NO. V

STATEMENT OF ASSETS - 1/1/00

Balance 12/31/99:

Conference Operating Accounts		**$ 685,758**
UMF - BankOne Trust Fund		**11,515,288**
UMF - Nell Stipe Endowment Fund		**640,072**
UMF - Ava Morton Alford Fund		**25,205**
UMF - Carrollton UMC Fund		**42,012**
UMF - Daisle Garber Fund 11		**21,231**
UMF - B. Paxton Fund		**15,338**
General Board of Pensions - Superannuate Fund		**137,214**
	TOTAL	**$13,082,118**

NOTE: The Conference Board of Pensions received $530,612 from the Woolworth Foundation in 1999. The estimated value of the assets of the Foundation is $7,000,000. Income from the Foundation comes to the Board of Pensions.

R. Larry Stafford, Chair
Marva L. Mitchell, Secretary
Carl E. Rhoads, Pension & Benefits Officer
Terry C. Willis, Cabinet Liaison

GENERAL BOARD OF PENSIONS OF THE UNITED METHODIST CHURCH
Payments to Annuitants and Beneficiaries Report

MINISTERIAL MEMBERS INSIDE					
	Annuity Reserve Service	Disability & Ministerial Benefits	Conference Deductions	Other Payments	Total
Aamodt, August E.	3,831.84		-2,402.02		1,429.82
Adams, James L.	9,691.44		-692.63		8,998.81
Ailor, James W.	13,973.40		-1,128.00		12,845.40
Alverson, Donice W.	13,263.84		-3,479.95		9,783.89
August, Wilbert C.	13,460.28		-197.05		13,263.23
Avant, Jr., Nathan T.	589.56		-504.54		85.02
Averett, Clyde W.	4,689.96		-3,400.45		1,289.51
Babington, III, Thomas M.	1,834.00				1,834.00
Bailes, Homer V.	4,519.56		-2,394.31		2,125.25
Baker, Jr., Hugh L.	13,460.28		-3,332.92		10,127.36
Baker, Arthur M.	11,214.96		-503.13		10,711.83
Baker, Walter L.	7,480.86				7,480.86
Barksdale, Edwin J.	13,755.00		-1,444.14		12,310.86
Barr-Hartung, Alice F.			-1,929.98		-1,929.98
Beck, Leo L.	4,912.56		-1,267.40		3,645.16
Beird, Sherman L.	2,347.80		-962.14		1,385.66
Bengtson, Robert W.	12,379.56		-3,123.89		9,255.67
Berry, Edward L.	7,172.28				7,172.28
Bevill, Lillard R.	7,332.48				7,332.48
Blackwood, Wallace P.	8,224.32		-2,685.09		5,539.23
Blakely, William C.	5,699.82		-3,207.00		2,492.82
Blakeman, Jr., H. Warren	5,845.91		-2,163.00		3,682.91
Blount, Jr., Forest N.	787.56				787.56
Blount, Jr., Henry C.	11,593.56		-2,958.97		8,634.59
Bowdon, Jr., Joseph H.	12,379.56		-1,768.02		10,611.54
Branton, Louis R.	10,414.56		-2,559.67		7,854.89
Brown, Lance E.		15,546.52			15,546.52
Cady, Manasseh C.	9,039.12		-1,843.92		7,195.20
Cain, Albert J.	18,765.84		-2,256.00		16,509.84
Caraway, James J.	12,772.56		-2,836.30		9,936.26
Caraway, Stone W.	10,414.56		-2,540.42		7,874.14
Carroll, Sr., Paul C.	8,842.56		-2,818.19		6,024.37
Carruth, Angus L.	13,853.28		-2,755.68		11,097.60
Carter, Paul W.	5,339.04		-655.22		4,683.82
Carter, Robert C.	11,593.56		-1,128.00		10,465.56
Carter, Robert E.	14,639.28		-2,398.48		12,240.80
Chambers, Curtis A.			-2,177.17		-2,177.17
Childs, Howard B.	621.24		-542.50		78.74
Christie, James E.	13,067.28				13,067.28
Christopher, Sr., Olden	2,194.26		-376.00		1,818.26
Clark, Clyde S.	7,074.00		-2,256.00		4,818.00
Coles, Rupert D.	11,102.28		-1,919.57		9,182.71

MINISTERIAL MEMBERS INSIDE

	Annuity Reserve Service	Disability & Ministerial Benefits	Conference Deductions	Other Payments	Total
Coppage, Jr., Louis M.	900.63		-94.00		806.63
Corie, Finas P.	9,628.56		-2,333.74		7,294.82
Corley, John D.	7,880.76		-2,745.63		5,135.13
Corley, Marvin H.	11,986.56		-2,265.53		9,721.03
Corrigan, Michael D.		16,978.80	-1,397.50		15,581.30
Cosentino, Charles R.		9,178.61			9,178.61
Crammer, Heaton B.	12,772.56		-2,256.00		10,516.56
Crofoot, Raymond M.	13,165.56		-2,929.09		10,236.47
Crosby, Tom O.	9,923.28		-2,893.35		7,029.93
Cunningham, George B.	7,483.08		-469.53		7,013.55
Daniels, Jr., Nathan	4,720.80				4,720.80
Davidson, James S.	6,091.56		-240.12		5,851.44
Davis, Sr., Wilbur G. C.			-274.94		-247.94
Davis, Paul D.			-106.70		-106.70
Delaughter, Raymond P.	2,554.56		-2,706.86		-152.30
Douglas, Andrew J.	6,805.08		-301.88		6,503.20
Durham, Floyd M.	9,628.56				9,628.56
Edwards, Conrad P.	10,414.56		-846.36		9,568.20
Edwards, Oakley E.	3,255.60		-149.29		3,106.31
Ellzey, Howard D.	294.84				294.84
Ennis, Ameal D.	11,065.56		-2,269.59		8,795.97
Evans, James O.	9,434.52		-3,883.39		5,551.13
Fairley, J. Vernon	5,160.47		-3,990.00		1,170.47
Fant, Elmer B.			-1,296.18		-1,296.18
Felder, Martin D.	15,720.00		-2,499.00		13,221.00
Foreman, Lloyd A.	8,744.28		-1,703.14		7,041.14
Forman, Brady B.	12,772.56		-2,901.56		9,871.00
Franklin, McKinley			-268.69		-268.69
Friedrich, Roland K.	6,288.00		-89.91		6,198.09
Fuller, Jr., Clarence G.	6,877.56				6,877.56
Galatas, Robert I.	11,200.56		-4,793.55		6,407.01
Galloway, Benedict A.	15,916.56		-2,901.56		13,015.00
Griffin, Bertrand	3,280.56				3,280.56
Hall, Jr., William T.	7,397.64				7,397.64
Hall, Donald J.	9,057.36		-1,734.57		7,322.79
Hammond, Ester L.	393.12		-1,700.41		-1,307.29
Harbuck, George W.	14,541.00		-2,276.93		12,264.07
Harrington, Robert F.	10,709.28		-1,203.21		9,506.07
Henkel, Claude E.	10,495.56		-3,340.84		7,154.72
Hodges, James E.	7,467.00		-2,256.00		5,211.00
Holt, Sr., Melvin R.	3,853.08		-5,991.69		-2,138.61
Hood, Boyd	2,120.04		-180.73		1,939.31
House, Jr., Edwin H.	11,593.56		-1,003.05		10,590.51
Hudson, Jr., Howard L.	2,259.84		-2,552.71		-292.87
Irving, Sidney E.		13,316.60			13,316.60

MINISTERIAL MEMBERS INSIDE					
	Annuity Reserve Service	Disability & Ministerial Benefits	Conference Deductions	Other Payments	Total
Jacocks, William M.	9,137.28		-2,855.18		6,282.10
Jennings, Lee C.	10,611.00				10,611.00
Jones, Kenneth R.			-2,347.97		-2,347.97
Kimble, Eldridge E.	1,676.04		-366.30		1,309.74
Koelemay, John B.	14,737.56		-2,272.10		12,465.46
Lafayette, Willie R.	8,842.56		-66.58		8,775.98
Lambert, Carolyn		15,724.34			15,724.34
Lapuyade, Calvin O.	10,807.56		-2,844.92		7,962.64
Lavo, John H.	1,135.56		-1,460.76		-325.20
Lawton, Bob L.	11,593.56		-3,166.33		8,427.23
Lee, III, John M.	8,449.56		-542.55		7,907.01
Lee, Chang Kyu			-349.99		-349.99
Longfellow, Harold W.	5,865.12		-1,665.34		4,199.78
Lowe, Terral T.	10,414.56		-2,357.06		8,057.50
Lowry, David T.	1,572.00				1,572.00
Lueg, Sr., Carl F.	18,667.56		-2,256.00		16,411.56
Lynch, Jr., Wesley O.	9,235.56		-2,265.27		6,970.29
Lyons, D. Dale	1,926.10	7,850.01	-2,280.00		7,496.11
Marcel, Lionel J.	5,466.84		-1,334.20		4,132.64
Marcussen, Helen G.	1,375.56		-1,436.42		-60.86
Martin, Elswood J.	2,488.44		-627.42		1,861.02
Mayo, William F.	14,148.00		-4,112.26		10,035.74
McCutcheon, William M.	5,983.32		-346.20		5,637.12
McGuire, Douglas L.	14,737.56		-302.20		14,435.36
McKeithen, Jesse P.	15,523.56		-1,128.00		14,395.56
McLean, James A.	882.00				882.00
McLemore, Cage M.			-526.21		-526.21
McVay, Jr., George A.	7,587.96		-1612.14		5,975.82
Means, Jerry A.	8,356.68		-103.16		8,253.52
Meek, Richard R.	8,081.88		-1,422.54		6,659.34
Merrill, Merlin W.	13,853.28		-2,404.05		11,449.23
Miller, Robert R.	13,165.56		-1,677.32		11,488.24
Mims, Cecil C.	10,341.00		-1,281.84		9,059.16
Moore, Charlie L.	5,698.56				5,698.56
Moore, Jr., Fred B.			-362.50		-362.50
Moreland, Jr., Byrl J.	11,986.56		-4,005.84		7,980.72
Morgan, Jr., Edison E.	3,438.75		-3,990.00		-551.25
Mouser, Roy E.	13,165.56		-2,894.44		10,271.12
Murray, Robert S.	10,611.00				10,611.00
Nolan, William E.	10,414.56		-4,082.98		6,331.58
Parks, Sr., William E.	4,912.56		-689.36		4,223.20
Patton, Jr., Isaac A.	11,245.32		-2,274.11		8,971.21
Pearce, Jr., George F.	17,095.56		-1,153.55		15,942.01
Perry, Nathaniel P.	9,432.00				9,432.00
Peterson, Robert W.	4,126.56		-727.89		3,398.67

MINISTERIAL MEMBERS INSIDE

	Annuity Reserve Service	Disability & Ministerial Benefits	Conference Deductions	Other Payments	Total
Petty, Benjamin A.	3,733.56				3,733.56
Peyton, Robert L.	11,102.28		-1,200.50		9,901.78
Pickett, Sr., Henry E.	4,421.28				4,421.28
Pinkard, Collins D.	5,035.35		-470.00		4,565.35
Poole, Franklin P.	1,834.00		-1,316.00		518.00
Poole, James M.	11,986.56		-1,297.58		10,688.98
Poss, A. Richard	2,793.28		-3,990.00		-1,196.72
Potter, Robert L.	6,304.41		-1,316.00		4,988.41
Raymond, Sr., Fulton A.			-234.80		-234.80
Reed, Kenneth R.	4,205.16		-223.92		3,981.24
Risinger, Donald M.	14,344.56		-1,128.00		13,216.56
Robertson, Larry D.	7,849.32		-414.09		7,435.23
Robertson, Minns S.	17,193.84		-2,332.18		14,861.66
Robinson, Ira M.	8,517.12		-1,771.08		6,746.04
Sayes, John	10,414.56		-1,147.92		9,266.64
Scarf, John E.	4,470.83	6,193.55	-2,838.00		7,826.38
Scott, Charles E.	2,032.31				2,032.31
Sewell, John H.	14,323.80				14,323.80
Shirley, Fred O.	11,771.52		-2,736.76		9,034.76
Sibley, Lonnie M.	9,137.28		-3,191.99		5,945.29
Simon, Dan Columbus			-446.13		-446.13
Singletary, Sr., Paul C.			-466.20		-466.20
Sirman, William V.	11,397.00		-2,256.00		9,141.00
Skinner, James C.	7,569.12		-431.25		7,137.87
Sloane, Bentley R.	13,951.56		-2,256.00		11,695.56
Smith, Gordon L.			-2,806.08		-2,806.08
Smith, Herbert A.	3,733.56		-590.55		3,143.01
Snelling, Jr., Clarence H.	4,912.56				4,912.56
Solomon, Joe D.	2,554.56		-760.62		1,793.94
Spitzkeit, James W.	1,670.28		-2,061.08		-390.80
Stokes, Jr., William M.	9,180.00		-511.60		8,668.40
Stovall, James L.	15,032.28		-298.97		14,733.31
Taylor, Robert E.	6,681.00				6,681.00
Terry, Jr., Byrd L.	9,235.56		-4,131.99		5,103.57
Thomas, Edward R.	13,165.56		-2,276.56		10,889.00
Thomas, George L.	3,825.29				3,825.29
Tohline, Daniel W.	10,414.56		-2,342.06		8,072.50
Trickett, James A.	4,198.80		-199.86		3,998.94
Vining, Kirby A.	11,593.56		-2,150.77		9,442.79
Wade, Jr., Gilbert H.	9,382.44		-1,494.38		7,888.06
Walker, Sr., Samuel W.	12,674.28		-1,302.45		11,371.83
Wallace, Jefferson C.	6,288.00				6,288.00
Walton, Richard E.	16,702.56		-1,128.00		15,574.56
Warren, B. Ramon			-505.99		-505.99

MINISTERIAL MEMBERS INSIDE					
	Annuity Reserve Service	Disability & Ministerial Benefits	Conference Deductions	Other Payments	Total
Webb, Donald A.			-122.95		-122.95
Weber, Theodore R.	4,323.00				4,323.00
Welch, Carlos A.	786.00				786.00
Williams, Robert	6,091.56				6,091.56
Williamson, Harvey G.	12,379.56		-1,749.35		10,630.21
Willson, William G.			-137.62		-137.62
Wilson, Lee G.	10,218.00		-1,128.00		9,090.00
Wilson, Thomas A.	6,478.56		-2,853.80		3,624.76
Wineinger, Donald E.	15,818.28		-2,256.00		13,562.28
Winn, Jr., John M.	11,200.56		-1,128.00		10,072.56
Wood, Sr., Karl D.	5,895.00		-1,857.22		4,037.78
Woodland, James P.	11,986.56		-3,286.99		8,699.57
Woodward, James R.	4,519.56		-3,736.39		783.17
Worthy, Walter C.	4,323.00				4,323.00
Wright-Butler, Helena W.			-1,230.63		-1,230.63
Zerger, Melvin D.			-538.36		-538.36
Inside Total	1,412,471.87	84,788.43	-279,069.63		1,218,190.67
Total Number Of Individuals:	192				

MINISTERIAL MEMBERS ELSEWHERE

	Annuity Reserve Service	Disability & Ministerial Benefits	Conference Deductions	Other Payments	Total
Allen, Jr., Estill F.	2,358.00				2,358.00
Bailey, Harmon B.	6,386.28				6,386.28
Barnes, Donald E.	1,572.00				1,572.00
Benoit, Cecil R.	2,308.68				2,308.68
Broadus, Lars L.	4,716.00				4,716.00
Butts, Jr., William J.	220.44				220.44
Byrd, William O.	1,498.32				1,498.32
Clarke, Walter M.	3,344.28				3,344.28
Clayton, Sr., Robert L.	1,056.12				1,056.12
Collie, Robert M.	4,126.56				4,126.56
Corrigan, W. Raymond	1,179.00				1,179.00
Daughenbaugh, Jr., Howard	5,895.00				5,895.00
Davis, Jr., Clifford E.	2,751.00				2,751.00
Davis, James L.	1,965.00				1,965.00
Dunn, Jr., Hugh G.	1,072.56				1,072.56
Faulk, Clayborne W.	1,572.00				1,572.00
Fleming, Neal B.	1,080.84				1,080.84
Harris, Edward W.	3,537.00				3,537.00
Haskell, William A.	3,297.48				3,297.48
Hassler, John W.	1,965.00				1,965.00
Heckard, Floyd L.	288.84				288.84
Hockenhull, Marvin H.	294.75				294.75
Holder, Jr., James H.	262.00				262.00
Holt, Lloyd E.	1,375.56				1,375.56
Howard, Jr., Tillman J.	2,259.84				2,259.84
Ivey, George F.	2,554.56				2,554.56
Jackson, Douglas E.	3,438.84				3,438.84
Jernigan, Allen O.	4,126.56				4,126.56
Laing, Charles E.	393.00				393.00
Ledden, Robert A.	794.22				794.22
Lee, Lawson G.	1,375.56				1,375.56
Lilly, Jr., Sale T.	6,484.56				6,484.56
Menking, Stanley J.	393.00				393.00
Miller, John J.	491.28				491.28
Morgan, John B.	4,617.84				4,617.84
Munden, III, C. Ebb	4,323.00				4,323.00
Nader, Sam	11,986.56				11,986.56
Nesmith, Sam W.	491.28				491.28
Oliphint, Benjamin R.	9,825.00				9,825.00
Parrott, Robert E.	3,537.00				3,537.00
Pate, Jr., Andrew L.	284.64				284.64
Pearce, Myron C.	524.00				524.00
Philbrook, Leroy E.	194.07				194.07
Pierson, Raymond E.	4,126.56				4,126.56
Preston, Jr., Norman G.	982.56				982.56
Putnam, James W.	2,063.28				2,063.28

MINISTERIAL MEMBERS ELSEWHERE

	Annuity Reserve Service	Disability & Ministerial Benefits	Conference Deductions	Other Payments	Total
Rasmussen, Jr., John J.	2,194.29				2,194.29
Reaves, James E.	1,080.84				1,080.84
Roberts, Byron L.	355.80				355.80
Robinson, Jr., Arthur A.	5,403.84				5,403.84
Rouse, Lamont C.	2,152.68				2,152.68
Ruffin, Ernest C.	359.64				359.64
Selfridge, Philip R.	2,541.00				2,541.00
Smith, Lamar E.	4,510.44				4,510.44
Smith, Woodrow W.	1,768.56				1,768.56
Stegall, Richard R.	685.92				685.92
Summerfield, Leroy J.	580.80				580.80
Taylor, Kenneth V.	786.00				786.00
Thompson, Jr., Leslie P.	1,179.00				1,179.00
Tucker, Lewis E.	147.39				147.39
Waggoner, Richard D.	1,670.28				1,670.28
Washington, Jr., Joseph	459.12				459.12
Whitaker, James C.	10,021.56				10,021.56
Willbanks, Sr., Robert C.	2,063.28				2,063.28
Windsor, Robert H.	1,224.24				1,224.24
Wren, William S.	11,298.84				11,298.84
Zirkel, Jr., Clifford H.	1,768.56				1,768.56
Elsewhere Total	171,642.00				171,642.00
Total Number Of Individuals:	67				
Ministerial Members Total:	1,584,113.87	84,788.43	-279,069.63		1,389,832.67
Total Number of Individuals:	259				

SURVIVING MINISTERS' SPOUSES INSIDE

	Annuity Reserve Service	Disability & Ministerial Benefits	Conference Deductions	Other Payments	Total
Akin, Fredna R.	2,358.12		-1,128.00		1,230.12
Alfred, Billie J.	6,337.20	1,122.88	-1,264.60		6,195.48
Armwood Berry, Ammernee	5,379.54				5,379.54
Arnold, Sue W.	8,400.48		-1,642.10		6,758.38
Augustine, Catherine	1,400.16		-307.04		1,093.12
Barabin, Charlsie B.	1,179.00	5,942.88	-1,128.00		5,993.88
Bevill, Rita P.	6,337.20		-861.49		5,475.71
Blakely, Faye T.	7,958.28		-1,182.48		6,775.80
Boddie, Margaret S.	11,863.80		-1,208.72		10,655.08
Bond, Marie G.	11,568.96		-1,278.77		10,290.19
Branch, Mary C.	9,579.48		-1,128.00		8,451.48
Branton, Doris A.	10,168.92		-1,128.00		9,040.92
Brown, Gladys	10,168.92		-1,128.00		9,040.92
Brown, Glory J.	442.20	4,621.76	-351.13		4,712.83
Burlew, Emma L.	3,168.60		-1,152.14		2,016.46
Butler, Leona H.	8,547.84		-77.66		8,470.18
Cain, Adona P.	11,053.20				11,053.20
Calvin, Teresa	14,295.48		-1,128.00		13,167.48
Campbell, Ruth C. (LaGrange, George A.)	11,347.92				11,347.92
Campbell, Ruth C.	2,947.56				2,947.56
Carter, Julie A.	471.96				471.96
Casey, Mary E.	5,821.32		-160.27		5,661.05
Cassels, Mary	8,989.92		-1,128.00		7,861.92
Castain, Mae E.	9,800.52		-15.00		9,785.52
Christopher, Onesophorous	8,228.80		-940.00		7,288.80
Collins, Lenora S.	12,232.20				12,232.20
Constable, Mildred S.	6,484.56		-2,523.49		3,961.07
Coody, Claribell	11,937.48		-1,128.00		10,809.48
Cooke, Mary R.	11,863.80		-1,271.92		10,591.88
Coppage, Mattie Rae	7,430.50		-935.99		6,494.51
Crichlow, Doris F.	11,568.96		-2,357.31		9,211.65
Crotwell, Jimmy L.	2,579.16	3,340.80	-1,128.00		4,791.96
Daigle, Muriel F.	1,708.20		-2,017.29		-309.09
Dampier, Mary	2,468.55		-282.00		2,186.55
Davis, Betty L.	7,663.56		-1,128.00		6,535.56
Davis, Irene D. (Williams, Brady W.)	1,473.84				1,473.84
Dawson, Mary E.	11,495.28		-1,145.59		10,349.69
Dean, Gladys C.	10,611.00		-1,844.00		8,767.00
Downs, Mary J.	1,621.20	341.42			1,962.62
Durbin, Annie S.	9,653.16		-1,128.00		8,525.16
Dykes, Sue E.	9,358.32		-1,371.89		7,986.43
Elliott, Anne Kittrell			-2,035.53		-2,035.53
Elliott, Gina Ann			-105.14		-105.14
Emanuel, Sara	9,874.20		-1,128.00		8,746.20

SURVIVING MINISTERS' SPOUSES INSIDE

	Annuity Reserve Service	Disability & Ministerial Benefits	Conference Deductions	Other Payments	Total
Evans, Allen W.	589.56		-44.70		544.86
Flurry, Clarice	11,937.48		-1,128.00		10,809.48
Foreman, Jean E.	1,719.12		-2,373.19		-654.07
Franklin, Eunice	8,179.32		-27.61		8,151.71
Frazier, Adelaide H.	9,874.20		-1,649.74		8,224.46
Garrett, Marguerite	8,037.60		-1,338.68		6,698.92
Giessen, Thelma	5,231.88				5,231.88
Gilbert, Ollie Mae	2,063.28	5,202.12	-1,128.00		6,137.40
Goldman, Eva	5,747.64		-623.68		5,123.96
Grant, Anna B.	9,579.48		-1,128.00		8,451.48
Grove, Lucile E.	2,210.64		-627.42		1,583.22
Guyre, Alice J.			-215.00		-215.00
Hamilton, Barbara M.	6,926.64		-1,822.86		5,103.78
Hares, Barbara M.					5,968.80
(Scott, Leon C.)	5,968.80				
Harkins, Martha	10,021.56		-1,128.00		8,893.56
Harper, Lois	515.83				515.83
Harper, Marie	12,821.64		-1,152.11		11,669.53
Haug, Hallie	1,019.35		-94.00		925.35
Haynes, Leila L.	6,337.20		-308.16		6,029.04
Herr, Earline L.	2,210.64		-450.63		1,760.01
Hine, Doris F.	6,926.64		-1,128.00		5,798.64
Holladay, Bessie J.	11,937.48		-1,128.00		10,809.48
Hollingsworth, Marjorie	1,915.92	5,325.36	-1,128.00		6,113.28
Howell, Doris L.	11,053.20		-1,128.00		9,925.20
Hurley, Eleanor A.	9,284.64		-1,158.99		8,125.65
Jackson, Charlie M.	6,926.64		-2,106.64		4,820.00
Jackson, Portia N.	2,947.56		-1,128.00		1,819.56
Jamieson, Norma	10,095.24				10,095.24
Johnson, Elvin			-8.48		-8.48
Jones, Frances T.	10,389.96		-1,729.62		8,660.34
King, Henrietta	6,484.56				6,484.56
King, Madice N.	3,758.16	659.64	-1,128.00		3,289.80
Larche, Delores	306.60				306.60
Lawton, Ione G.	4,863.48				4,863.48
London, Snowdry	10,095.24		-1,449.30		8,645.94
Lynch, Josie S.	6,410.82		-564.00		5,846.82
Malone, Velma B.	4,863.48		-1,273.11		3,590.37
Martin, Bobbie B.	6,925.20		-16.88		6,908.32
Matthews, Ruth	10,758.48				10,758.48
McCammon, Janelle	7,368.84				7,368.84
McCrory, Helen T.	12,526.92		-1,128.00		11,398.92
McDowell, Pauline	8,989.92	54.12	-1,128.00		7,916.04
McElroy, Eloise D.	13,116.48		-1,128.00		11,988.48
McKay, Pearl B.	6,337.20		-1,128.00		5,209.20

SURVIVING MINISTERS' SPOUSES INSIDE

	Annuity Reserve Service	Disability & Ministerial Benefits	Conference Deductions	Other Payments	Total
McManus, Catherine J. (Jones, James S.)	3,389.64				3,389.64
Mead, Margaret	8,547.84		-1,128.00		7,419.84
Messer, Mary E.	10,095.24		-1,180.79		8,914.45
Midyett, Willie	12,232.20		-1,128.00		11,104.20
Milo, Audrey W.	5,452.92		-1,859.24		3,593.68
Mitchell, Almatine M.	2,278.22				2,278.22
Morris, Marjorie M.	12,821.64		-1,128.00		11,693.64
Nance, Elizabeth A.	3,389.64		-520.78		2,868.86
Norris, Adele	7,074.00	1,366.80	-1,130.88		7,309.92
Oldham, Dixie M.	1,252.68		-1,441.43		-188.75
Olson, Blanche C. (Booth, Luther L.)	8,031.96	863.76			8,895.72
Perrott, Hughlene S.	3,389.64	2,241.94	-1,201.76		4,429.82
Peyton, Susan J.	2,358.00	4,955.16	-1,290.00		6,023.16
Pickens, Jeanette W.	4,032.48		-530.23		3,502.25
Pollar, Barbara L.	1,179.00		-1,290.00		-111.00
Pomeroy, Juanita	2,873.88				2,873.88
Poole, Trudy W.	13,411.20		-1,128.00		12,283.20
Quaid, Jane	902.68				902.68
Reed, Irene	11,495.28				11,495.28
Roberts, Shirley McGraw			-449.58		-449.58
Rorie, Nancy L.	10,095.24		-1,224.81		8,870.43
Roshaven, Ruth (Ovenshire, Lewis F.)	2,652.84				2,652.84
Salter, Neva C. (Brown, Alfred)	9,284.64				9,284.64
Seals, Reba			-107.20		-107.20
Seiler, Gloria	221.16	6,745.68	-1,128.00		5,838.84
Sensintaffar, Rosa S.	2,947.56				2,947.56
Shaw, Margie S.	11,495.28		-1,128.00		10,367.28
Shearer, Glennie D.	8,695.20		-2.96		8,692.24
Sherman, Helen J.	6,337.20		-1,469.84		4,867.36
Smith, Billie C.	7,958.28		-1,128.00		6,830.28
Smith, Leona	8,842.56		-1,128.00		7,714.56
Smith, Mattie L.	11,716.32		-1,137.79		10,578.53
Smith, Myrtle L.	6,226.61		-176.96		6,049.65
Spinks, Grace A.	10,758.48		-1,128.00		9,630.48
St. Amant, Margaret T.	12,821.64		-1,185.67		11,635.97
Stage, Janelle	7,514.40				7,514.40
Staples, Myrtle T.	10,463.64		-1,128.00		9,335.64
Stewart, Florence	4,716.00		-3.19		4,712.81
Stout, Lillian C.	11,274.24		-1,183.51		10,090.73
Streams, Cynthia T.	5,158.20		-1,375.17		3,783.03
Strozier, Elaine W.	5,160.00		-1,391.45		3,768.55
Tatum, Marcella W.	11,421.60		-1,128.00		10,293.60
Taylor, Inda Mae	11,937.48		-1,128.00		10,809.48
Tooke, Mary	8,400.48		-1,128.00		7,272.48

SURVIVING MINISTERS' SPOUSES INSIDE					
	Annuity Reserve Service	Disability & Ministerial Benefits	Conference Deductions	Other Payments	Total
Townsend, Florine R.	12,821.64		-1,128.00		11,693.64
Turnage, Sherrill			-79.80		-79.80
Walker, Sunny B.	4,126.56		-1,153.10		2,973.46
Wall, Shirley N.	6,410.88	1,714.92			8,125.80
Wallace, Maude	4,568.64	3,103.20			7,671.84
Wardah, Alva F.	6,410.88		-1,151.24		5,259.64
Watson, Gracie P.	8,031.96	857.46	-5.89		8,883.53
White, Willie M.	7,000.32	1,405.80	-1,128.51		7,277.61
Wilkes, Joyce B.	6,337.20		-1,356.67		4,980.53
Williams, Eva J.	5,084.52	152.76	-1,137.93		4,099.35
Williamson, Kathy	916.44		-389.06		527.38
Winegeart, Norma S.	8,031.96		-1,577.87		6,454.09
Inside Total	963,162.06	50,018.46	-118,619.66		894,560.86
Total Number of Individuals	144				

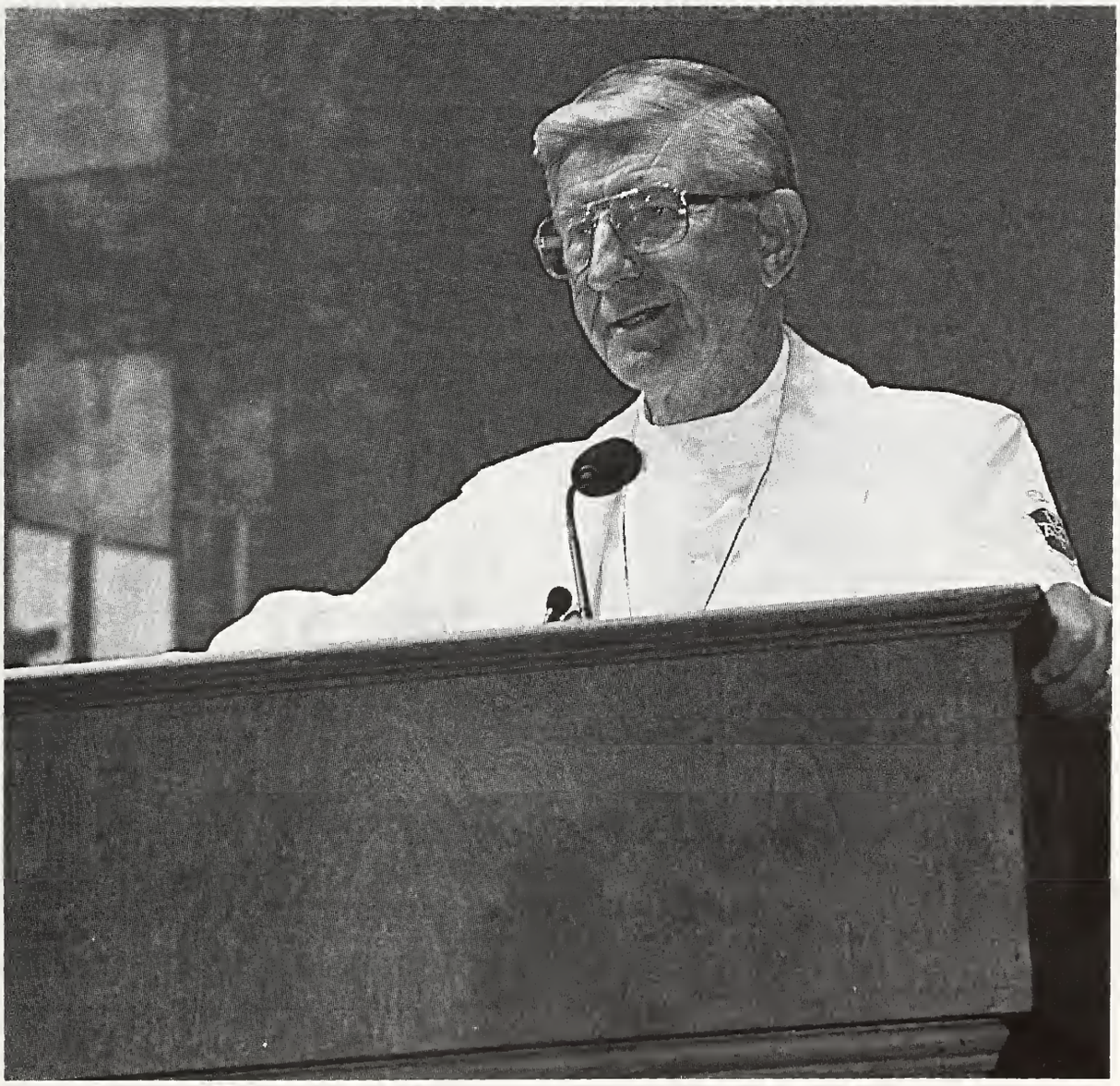

SURVIVING MINISTERS' SPOUSES ELSEWHERE

	Annuity Reserve Service	Disability & Ministerial Benefits	Conference Deductions	Other Payments	Total
Bailey, Baney L.	1,078.20				1,078.20
Bailey, Ursa L.	2,726.52				2,726.52
Barron, Dorothy M.	3,486.80				3,486.80
Barron, Flora M.	589.56				589.56
Bayliss, Emily L.	2,579.16				2,579.16
Beadle, Ruth M.	1,179.00				1,179.00
Byrd, Lillie	3,371.58				3,371.58
Crowe, Lucy-Avis	589.56				589.56
Dehainaut, Claudiene	1,179.00				1,179.00
Douglas, Josephine	337.81				337.81
Echols, Frances E.	589.56				589.56
Faulk, Doris	2,358.00				2,358.00
Frank, Gertrude	3,389.64				3,389.64
Gammill, Nancy J.	1,989.60				1,989.60
Garlington, Virginia	589.56				589.56
Handy, Ruth R.	6,116.16				6,116.16
Hayes, Clara T.	884.28				884.28
Hefley, Lucille	589.56				589.56
Hill, Christine S.	2,800.20				2,800.20
Holder, Elva F.	393.36				393.36
Hunter, Mary F.	442.20				442.20
Jackson, Gwendolyn A.	884.28				884.28
Meyers, June D.	1,768.56				1,768.56
Mulder, Ruth C. (Cavanaugh, Albert B.)	3,969.84				3,969.84
Perez, Jane	153.55				153.55
Philbrook, Marjorie S.	1,601.60				1,601.60
Pickett, Agnes B.	2,358.00				2,358.00
Porter, Zona B.	884.28				884.28
Proctor, Virginia A.	2,358.00				2,358.00
Rasmussen, Linda L.	548.58				548.58
Risinger, Hettie	221.16				221.16
Roe, Gladine L.	884.28				884.28
Ross, Phyllis D.	7,074.00				7,074.00
Sanford, Gladys M.	589.56				589.56
Stuckey, Louise A.	638.64				638.64
Tucker, Ethel G.	331.83				331.83
Tucker, Ruth E.	3,094.92				3,094.92
Turner, Christine	1,326.48				1,326.48
Vanderpool, Evelyn	515.88				515.88
Varner, Virginia	147.39				147.39
Walker, Gladys	1,400.16				1,400.16
Watts, Lillian	1,473.84				1,473.84
White, Justina J.	1,694.88				1,694.88
Youngblood, Joan W.	1,179.00				1,179.00
Elsewhere Total	72,358.02				72,358.02
Total Number of Individuals	44				
Surviving Ministers' Spouses Total	1,035,520.08	50,018.46	-118,619.66		966,918.88
Total Number of Individuals	188				

MINISTERS' CHILDREN INSIDE

	Annuity Reserve Service	Disability & Ministerial Benefits	Conference Deductions	Other Payments	Total
Carter, Jessica R.		1,595.47			1,595.47
Downs, Christen L.		3,663.38			3,663.38
Downs, David Q.		3,663.38			3,663.38
Dunbar, Alice G.			-85.58		-85.58
Elliott, Megan K.		1,914.90			1,914.90
Evans, Joshua B.		3,406.66			3,406.66
Evans, Nathan K.		3,867.59			3,867.59
Foreman, Matthew D.		3,877.70			3,877.70
Foreman, Micah J.		3,483.24			3,483.24
Foreman, Timothy S.		3,483.24			3,483.24
Foreman, Wesley P.		-615.90			-615.90
Francis, Craig A.			-227.18		-227.18
Guyre, Jr., John W.			-85.58		-85.58
Guyre, Brian K.			-85.58		-85.58
Hardie, Judy M.			-85.58		-85.58
Irving, Beulah			-1,524.24	3,890.42	2,366.18
McGowen, James W.			-2,729.33		-2,729.33
Scott, Larry				3,933.72	3,933.72
Williamson, Benjamin R.		3,892.95			3,892.95
Williamson, Luke C.		3,892.95			3,892.95
Inside Total		36,125.56	-4,823.07	7,824.14	39,126.63
Total Number of Individuals	20				
Ministers' Children Total		36,125.56	-4,823.07	7,824.14	39,126.63
Total Number of Individuals	20				

LOCAL PASTORS INSIDE

	Annuity Reserve Service	Disability & Ministerial Benefits	Conference Deductions	Other Payments	Total
Anders Sr., George D.	2,063.28				2,063.28
Brown, Jr., Joe E.	5,908.92		-77.70		5,831.22
Cansler, Hal P.	2,751.00				2,751.00
Cupples, Jr., J. T.	1,692.72		-104.42		1,588.30
Gore, Bryant E.			-574.29		-574.29
Guy, Ernest R.			-101.35		-101.35
Mayo, Seaman A.	8,056.56		-2,885.88		5,170.68
Paine, Marshall C.	2,947.56		-29.65		2,917.91
Peel, Lewis A.			-88.97		-88.97
Southall, Obie J.	1,572.00		-126.24		1,445.76
Tippin, Jr., Oscar			-73.61		-73.61
Windham, Joseph H.			-218.75		-218.75
Inside Total	24,992.04		-4,280.86		20,711.18
Total Number of Individuals	12				

LOCAL PASTORS ELSEWHERE

	Annuity Reserve Service	Disability & Ministerial Benefits	Conference Deductions	Other Payments	Total
Walding, Lonnie M.	589.56				589.56
Elsewhere Total	589.56				589.56
Total Number of Individuals	1				
Local Pastors Total	25,581.60		-4,280.86		21,300.74
Total Number of Individuals	13				

SURVIVING LOCAL PASTORS' SPOUSES INSIDE

	Annuity Reserve Service	Disability & Ministerial Benefits	Conference Deductions	Other Payments	Total
Jordan, Yvonne H.	3,094.92	3,363.11	-193.23		6,264.80
MacDonald, Janice K.		6,375.60			6,375.60
Pratt, Nancy K.		6,570.85			6,570.85
Sanfiel, Marta L.	442.20		-87.45		354.75
Inside Total	3,537.12	16,309.56	-280.68		19,566.00
Total Number of Individuals	4				

SURVIVING LOCAL PASTORS' SPOUSES ELSEWHERE

	Annuity Reserve Service	Disability & Ministerial Benefits	Conference Deductions	Other Payments	Total
Bonds, Jewell B.	2,063.28				2,063.28
Bugh, Lavonia G. (Sterrett, Sid)	2,063.28				2,063.28
Elsewhere Total	4,126.56				4,126.56
Total Number of Individuals	2				
Surviving Local Pastors' Spouses Total	7,663.68	16,309.56	-280.68		23,692.56
Total Number of Individuals	6				
Conference Inside Total	2,404,163.09	187,242.01	-407,073.90	7,824.14	2,192,155.34
Total Number of Individuals	372				
Conference Elsewhere Total	248,716.14				248,716.14
Total Number of Individuals	114				
Conference Total	2,652,879.23	187,242.01	-407,073.90	7,824.14	2,440,871.48
Total Number of Individuals	486				

THE REPORT OF CONFERENCE TRUSTEES

The Louisiana Conference Board of Trustees met on Wednesday, March 15, 2000 (10:00 a.m.) at the First United Methodist Church, Pineville, to make preparations for this session of Annual Conference. Trustees continue to emphasize the following:

- Local churches and cemetery associations are reminded particularly that they must be incorporated. Local church Boards of Trustees are strongly encouraged to review **annually** insurance coverage, all legal documents, and insurance of day care centers and cemeteries.
- Pastors of local churches are again asked to examine local church documents, making sure that **ALL** documents are in order and contain the necessary **TRUST CLAUSES**.
- District Superintendents are **gently** reminded that all legal matters to be acted upon during the 2001 session of the Annual Conference must be presented to the Conference Board of Trustees at least ninety (90) days preceding the Conference session.

Five resolutions are being presented to this session of the Annual Conference.

RESOLUTION ONE
To convey the White's Chapel United Methodist Cemetery to a perpetual care association
Alexandria District

WHEREAS, The White's Chapel United Methodist Church in the Alexandria District acquired the following described property situated in the Parish of St. Landry, State of Louisiana, to wit:

> A certain parcel of land donated to The Methodist Episcopal Church, South on November 10, 1924 by Mrs. W. A Aucoin, and recorded in Book DON – 7- 218 as document number 98787 in the office of the Clerk of Court and Recorder for the Parish of St. Landry, State of Louisiana. A second tract of land conveyed to The White's Chapel Methodist Episcopal Church, South by the Marble Savings Bank on January 21, 1936 and recorded in Book I – 6 – 381 as document number 152428 in the office of the Clerk of Court and Recorder for the Parish of St. Landry, State of Louisiana…

The said property being used as a United Methodist Church and cemetery all these years, and the cemetery being described as…

> A certain tract or parcel of land containing 0.835 acres situated in Section 37 Township 2 South, Range 3 East, St. Landry Parish, Louisiana, being bounded on the NORTH by Harry J. Himel, Jr., on the SOUTH by White Chapel Road, on the EAST by Harry J. Himel, Jr. and on the WEST by White Chapel Church and being more particularly described as follows: Beginning at the intersection of the NORTH right of way of White Chapel Road and the NORTHEAST corner of the White's Chapel Church property; thence N49° 28' 32"W – a distance of 50.90 feet; thence

N43°08'32"E – a distance of 72.27 feet; thence N45°43'07"W – a Distance of 8.19 feet; thence N 42°11'43"E – a distance of 20.64 Feet; thence N48°31'25W – a distance of 43.05 feet; thence S42°37'18"W – a distance of 93.80 feet; thence N49°11'16W – A distance of 51.12 feet; thence N42°00'56"E – a distance of 260.53 feet; thence S45°50'56"E – a distance of 167.57 feet; thence S45°22'30W – a distance of 251.34 feet; to the point of beginning. Said tract of land is more clearly shown on plat of survey by Robert Wolfe, Jr., professional surveyor, dated August 21, 1998, and

WHEREAS, the trustees of The White's Chapel United Methodist Church have unanimously voted to place the cemetery in a nonprofit cemetery association for the purpose of perpetual upkeep and have named members of the trustees and congregation to serve as officers of the said cemetery association, and

WHEREAS, the District Superintendent, William Youngblood, in consultation with the District Board of Location and Building of the Alexandria District, and the Presiding Bishop, and the majority of the District Superintendents of the Annual Conference having consented thereto, and upon the unanimous recommendation of the Conference Board of Trustees;

NOW, THEREFORE, BE IT RESOLVED by the Louisiana Annual Conference in session donate the White's Chapel United Methodist Cemetery to the nonprofit corporation known as White's Chapel Cemetery Association, Inc.

J. Roddy Taylor, President

CERTIFICATE

I, the undersigned secretary of the Louisiana Annual Conference of the United Methodist Church, South Central Jurisdiction, do hereby certify that the above and foregoing is a true and correct copy of the resolution adopted by the Louisiana Annual Conference in annual session convened in Shreveport, Louisiana, on this 6TH day of June, 2000.

In testimony hereby, witness my official signature and the seal of this Conference on this 30TH day of June, 2000.

Carl E. Rhoads, Secretary

Resolution Two

To discontinue and abandon the Selma United Methodist Church

Alexandria District

WHEREAS, in the judgement of the District Superintendent, William Youngblood, in consultation with the District Board of Location and Building of the Alexandria District, and the Presiding Bishop, Dan E. Solomon, and the unanimous consent of the District Superintendents of the Annual Conference, and upon the recommendation of the Conference Board of Trustees;

NOW, THEREFORE, BE IT RESOLVED by the Louisiana Annual Conference of the South Central Jurisdiction of the United Methodist Church in Annual Conference assembled, in accordance with paragraph 2548 et seq. of *The Book of Discipline* of The United Methodist Church that the Selma United Methodist Church, Grant Parish, Georgetown, Louisiana is now discontinued and abandoned in accordance with this resolution; and the District Superintendent be instructed to follow all the provisions of paragraph 2548 of *The Book of Discipline*.

J. Roddy Taylor, President

Certificate

I, the undersigned secretary of the Louisiana Annual Conference of the United Methodist Church, South Central Jurisdiction, do hereby certify that the above and foregoing is a true and correct copy of the resolution adopted by the Louisiana Annual Conference in annual session convened in Shreveport, Louisiana, on this 6TH day of June, 2000.

In testimony hereby, witness my official signature and the seal of this Conference on this 30TH day of June, 2000.

Carl E. Rhoads, Secretary

RESOLUTION THREE
To sell Lots 98 and 99 Unit 4 Eden Isles Subdivision
Slidell, Louisiana
North Shore District

WHEREAS, The Hammond District Board of Missions, The United Methodist Church, Inc. purchased the following described property situated in the Parish of St. Tammany, State of Louisiana, to wit:

> Lots number 98 and 99, situated in Eden Isles Subdivision Unit 4, a subdivision located in St. Tammany Parish, Louisiana. According to the plan of said subdivision prepared by Broadway and Seal, registered Civil Engineer, consisting of 11 sheets, and recorded in Plat file number 1349 – A of the records of St. Tammany Parish, Louisiana, and

The said property being acquired on July 18, 1973 for the sum of $34,000 (Thirty-four thousand dollars) to be used as a future church site by act of conveyance of file and record filed as Document 307285, July 19, 1973 in the office of the Clerk of Court and Recorder for the Parish of St. Tammany, State of Louisiana, and

WHEREAS, in the judgement of the District Superintendent, Grayson B. Watson, in consultation with the District Board of Location and Building of The North Shore District, and the Presiding Bishop, Dan E. Solomon, and the majority of the District Superintendents of the Annual Conference having consented thereto, and upon the recommendation of the Conference Board of Trustees:

NOW, THEREFORE, BE IT RESOLVED by the Louisiana Annual Conference of the South Central Jurisdiction of The United Methodist Church in Annual Conference session to sell lots 98 and 99 Unit 4 in the Eden Isles subdivision, Slidell, Parish of St. Tammany, State of Louisiana.

J. Roddy Taylor, President

CERTIFICATE

I, the undersigned secretary of the Louisiana Annual Conference of the United Methodist Church, South Central Jurisdiction, do hereby certify that the above and foregoing is a true and correct copy of the resolution adopted by the Louisiana Annual Conference in annual session convened in Shreveport, Louisiana, on this 6TH day of June, 2000.

In testimony hereby, witness my official signature and the seal of this Conference on this 30TH day of June, 2000.

LOUISIANA ANNUAL CONFERENCE
UNITED METHODIST CHURCH

Carl E. Rhoads, Secretary

RESOLUTION FOUR
To discontinue and abandon the Noble United Methodist Church
Shreveport District

WHEREAS, in the judgement of the District Superintendent, William D. Peeples, in consultation with the District Board of Location and Building of the Shreveport District, and the Presiding Bishop, Dan E. Solomon, and the consent of the District Superintendents of the Annual Conference, and upon the recommendation of the Conference Board of Trustees;

NOW, THEREFORE, BE IT RESOLVED by the Louisiana Annual Conference of the South Central Jurisdiction of the United Methodist Church in Annual Conference assembled, in accordance with paragraph 2548 et seq. of *The Book of Discipline* of The United Methodist Church that the Noble United Methodist Church, Sabine Parish, Louisiana is now discontinued and abandoned in accordance with this resolution; and the District Superintendent be instructed to follow all the provisions of paragraph 2548 of *The Book of Discipline.*

J. Roddy Taylor, President

CERTIFICATE

I, the undersigned secretary of the Louisiana Annual Conference of the United Methodist Church, South Central Jurisdiction, do hereby certify that the above and foregoing is a true and correct copy of the resolution adopted by the Louisiana Annual Conference in annual session convened in Shreveport, Louisiana, on this 6TH day of June, 2000.

In testimony hereby, witness my official signature and the seal of this Conference on this 30TH day of June, 2000.

Carl E. Rhoads, Secretary

RESOLUTION FIVE
To discontinue and abandon
The Mount Nebo United Methodist Church
Ruston District

WHEREAS, in the judgement of the District Superintendent, Jimmie D. Pyles, in consultation with the District Board of Location and Building of the Ruston District, and the Presiding Bishop, Dan E. Solomon, and the consent of the Annual Conference, and upon recommendation of the Conference Board of Trustees;

NOW, THEREFORE, BE IT RESOLVED by the Louisiana Annual Conference of the South Central Jurisdiction of the United Methodist Church in Annual Conference assembled, in accordance with paragraph 2548 et seq. of *The Book of Discipline* of The United Methodist Church that the Mount Nebo United Methodist Church, Union Parish, Louisiana is now discontinued and abandoned in accordance with this resolution; and the District Superintendent be instructed to follow all the provisions of paragraph 2548 of *The Book of Discipline.*

J. Roddy Taylor, President

CERTIFICATE

I, the undersigned secretary of the Louisiana Annual Conference of the United Methodist Church, South Central Jurisdiction, do hereby certify that the above and foregoing is a true and correct copy of the resolution adopted by the Louisiana Annual Conference in annual session convened in Shreveport, Louisiana, on this 6TH day of June, 2000.

In testimony hereby, witness my official signature and the seal of this Conference on this 30TH day of June, 2000.

Carl E. Rhoads, Secretary

CONFERENCE MINISTRY TEAM

The Conference Ministry Team continues to coordinate and facilitate many program ministries for the Louisiana Annual Conference. This year it has included:

- Revitalizing and publishing our Conference newspaper, *Louisiana Now!*
- Working with the Transition Team and the Rules Committee to ensure our structural report complies with all Judicial Council requests (e.g. enlarging Commission on Equitable Compensation from 9 to 10 members to comply with Disciplinary requirement of 50% laity and 50% clergy);
- Working with Church Extension Team and Percept in assembling demographic data so that each congregation can know its context for mission;
- Establishing a process team that continues to refine the time management for our Annual Conference session;
- Celebrating and continuing the process of distribution and monitoring of the $230,000 for Hope for the Children of Africa;
- Producing *An Idea Book for God's Time: A New Millennium*, which included ideas for local churches as they celebrated the new millennium through Advent, Epiphany, and common lectionary readings;
- Resourcing of District Missioners and District Ministry Teams, including a convocation of teams in which persons could learn from each other, and review common and unique assignments as we learn to equip churches using this new model for ministry.
- Nurturing and inspiring over 700 confirmands at *Confirmation Day with the Bishop*;
- Training leaders for Disciple Bible Study and Stephen Ministry, and introducing Faith Quest;
- Initiating Sermon Days, a time for pastors to be in retreat, reflection, and Bible study for sermon preparation;
- Planning for the first W. T. Handy Seminar for Strengthening the Black Church Initiative;
- Celebrating the creative edge in Hispanic ministries including weekly Hispanic radio programs, GED classes offered in Spanish, and ESL programs for all ages;
- Serving as a liaison with general program agencies of The United Methodist Church including, General Board of Ministries for community ministries, town and country ministries, mission personnel, Hope for the Children of Africa; General Board of Discipleship for training with millennial generation leadership, introduction of new curricula in Destination: Transformation workshops, and Faith Quest seminars; United Methodist Communication Commission for field testing the "igniting ministries" campaign through television and radio spots, and geo-coding all of Louisiana churches for the "Find A Church" campaign;
- Working with Higher Education and Campus Ministry and with the Campus Ministry Administrative Task Force in their review of each campus ministry;
- Reviewing of budgets by the Mission Funding Team as they began the task of budgeting for the new quadrennium;

- Assuring that the Conference offices were prepared for Y2K and increasing the electronic capabilities of the office in such areas as the human resource data bank;
- Facilitating all conference program boards and their work through conference staffing -- we applaud their accomplishments that you will read in the following pages of this report.

We anticipate new ministry opportunities in the coming year, including new arenas in restorative justice and in church vitality through a program called "ReVision." We thank all those who served on program boards during this quadrennium of transition and we look forward to working with the new boards who are elected at this Annual Conference.

Fred Loy, Chair

Board of Church and Society

The Board of Church and Society is traditionally divided into four work areas: Human Welfare; Political and Human Rights; Social and Economic Justice; and Environmental Justice and Survival. Each sub-group concentrates on one or two social concerns that the church may have. Some of the concerns in which the board has had direct and indirect involvement include support of Restorative Justice Seminars and Grace Camp, concern about the death penalty and about gun control, support of the Faith-Based Work Force Workshop, concern for the many different problems in society which hurt our children, and initial looking into the Anti-Racism booklets presently being published, pollution and environmental concerns, as well as continuing with the Peace with Justice high school essay contest.

In this world given to our care by God, there are unfortunately many great needs and struggles. As Christians, it is our right and privilege to not only be concerned, but to show that concern by our words and actions. Though sometimes this is done on a Conference scale, it usually tends to be more of a local demonstration of love in action. The Conference Board thanks and applauds those people, lay and clergy, who have striven to be the voice and the hands of God in a broken and sin-sick world. May we pray for each other as we struggle to do God's work. And let the Board know of your needs and concerns. Perhaps we can help; we may can acquire written materials for your use; we have some money that can be used to help in social concern ministries; we can also possibly connect you with others who may be involved in similar ministries; we can certainly pray for you.

What are some of the predominant concerns right now? In your community, some may not be as strongly prevalent as elsewhere, yet they may effect you even without your awareness.

For example, not only has Louisiana become a gambling stronghold, it has quickly become reliant on the gambling industry for survival. Where the boats and ca**SIN**os are, other businesses seem to be thriving; however, so is crime, problem gambling, abuse and neglect of families, and other undesired results. Because of the economic thriving, we (even we?) seem to no longer strongly desire the expulsion of gambling. Yet, as Christians, we must remember that sin and evil, no matter how desirous and tempting, is still that. Therefore, we encourage individual Christians and churches to make a stand by

refusing to participate in it, by praying against it, by speaking out against it, etc., as the Lord leads.

Also, concerns about racism and about cultural and racial differences continue to be lifted up. A series of booklets are in the process of being published to be used in group study concerning racism. So far, three of these Anti-Racism Booklets have been made available. The Conference Board looks forward to the possibility of working with the Commission on Religion and Race to encourage groups in the local, district, and even conference level to study and discuss problems of racism with the help of these booklets.

We have again held a high school Peace With Justice Essay Contest this year. The ultimate goals for the writers probably are the tempting cash awards. Our purpose, though, is to encourage the thinking processes of our high schoolers, so that their concerns for the needs for true peace for all would be raised.

Steven J. Porter, Chair

Social and Economic Justice Sub-Committee

The Social and Economic Justice (Peace with Justice) Committee of the Louisiana Board of Church and Society urges every member of our Conference to pray for peace and to work for justice (for without justice, peace is slavery). From issues of interpersonal conflict, through inequities within our social and political life, to the horrific destruction of whole peoples, we call upon United Methodists to do everything within their power to seek justice for all and to foster that true peace in Christ which passes understanding.

Robert E. Hollis, Chair

Human Welfare Sub-Committee

Whereas measurable progress in the South has been enjoyed in economic development, but poverty's grasp on Louisiana citizens has not been loosened; and

Whereas poverty impacts Health, Education, Violence, Housing, and Hunger, and

Whereas a tradition of devalued education, depressed wage rates and unequal distribution of wealth continues to plague Louisiana, and

Whereas Louisiana is the only southern state where more people are moving out than coming in – in an attempt to find better paying jobs, and

Whereas there appears to be a lack of consensus about the importance of alleviating poverty to ensure a future viability and excellent quality of life for all Louisiana citizens, and

Whereas United Methodists are much present in corners of political power and business development,

Therefore be it resolved that United Methodists at Annual Conference at Centenary College in June of 2000 resolve to commit the following:

1. That we call on all our members to pray for repentance for our collective denial of the pervasiveness of poverty and economic injustice in our state.

2. That we call on all our members, through all methods possible to become better informed about the enormous challenge facing our great state in the area of economic justice.
3. That we commit to making the alleviation of poverty a priority in our common life.
4. That we recognize that meaningful progress in economic justice will not happen by simply increasing taxes on corporations and the business community, but by a broad based tax reform program that may include reducing the Homestead exemption.
5. That we seek to be connected in our individual communities to persons and groups who differ from us, significantly, in economic income levels, especially in our places of worship and in our educational systems.
6. That we dare to believe that an awakened United Methodist membership can make a difference to raise Louisiana to a higher level of economic justice that will make us proud of both our rich, diverse cultural heritage and our improvement in the quality of life for all our citizens.
7. That we affirm that this call to action is mandated not only by the example of our Lord and Savior, Jesus Christ, but also by the life and witness of John Wesley in eighteenth century England.

Paul Sabin, Chair

Board of Discipleship

During the 1996 – 2000 quadrennium, the Board of Discipleship has been navigating uncharted structural waters. Questions about the mission of the Board persist in the light of the restructuring. Such questions as, "Is the Board only to be a funding agent and a connecting agent between the general Church and this Conference?", or "Is this Board to initiate strategic programming that might not or cannot be done by districts and local congregations?" In spite of these unanswered questions, the Board has been able to do the following this Conference year:

- Several of our pastors received scholarships for the Millennial Event in Houston, Texas. This was a historic evangelism event of nine Methodist denominations. This event provided our leaders a golden opportunity to think and learn about sharing our love of God with others. However, because of this unique pan-Methodist event, our leaders were able to grow forward our United Methodist commitment to ecumenism and the Holy Universal Church.
- Rev. Tom Dolph has provided our Conference with excellent leadership in the area of youth ministry. Through his initiative, the board has been able to fund youth workers training.
- The Board, in cooperation and participation with the chairs of the Board of Global Ministries and Board of Church and Society, set up a task force to work with congregations interested in implementing ministries of care and compassion, i.e., child-feeding programs, after-school care for children, literacy programs, credit unions and other measures that help develop the community and break the poverty cycle. This task force was established on the premise of being able to help congregations with seed monies and assist in finding the necessary additional funds

in order to provide these social-outreach ministries. However, the task force has been denied funding. Therefore, this important follow-up process to the Bishop's Initiative on Children and Poverty is in limbo. We are still looking for funding.

- There are a host of Board concerns that our Conference has delegated to our nine District Ministry Teams. Across our Conference, such ministry concerns as retreats, Cursillos, Vacation Church Schools, and many other excellent ministries are taking place. For this we give thanks.
- We celebrate the continued success of the North Louisiana Christian Ashram. This year it celebrated its 25th Ashram in Ruston. This renewal and discipleship ministry began with the assistance of the Board of Discipleship. There were 130 people who attended this year.

In the upcoming Conference year, the Board of Discipleship has joined hands with the Foundation and CFA to bring in Dr. Kennon Callahan to lead three tri-district events on the subject of "Stewardship: Managing Our Personal and Congregational Resources." The dates and details will be publicized as they are established. This promises to be an event that many members and congregations will benefit. The newly elected Board will cast a larger vision for ministry for this coming quadrennium!

The waters are still uncharted. It would enhance the mission of our Conference if the Transition Team, the CMT, and others in the Conference would map out a general plan of action in light of the requirements of the Discipline and our own structure. Please give this Board your prayers and support for the ministry of the Board.

Jon E. Tellifero, Chair

Board of Global Ministries

We celebrate the outstanding support Louisiana's congregations have given to the global ministry of the Church through World Service apportionments, the United Methodist Women, Annual Conference and general Advance Specials, and Volunteers in Mission. Hundreds of thousands of persons have been brought into a saving knowledge of the grace of Jesus Christ through your gifts of prayer, time, donations-in-kind, money, and service. The leadership of Bishop Dan Solomon as President of the General Board of Global Ministries this quadrenium has brought that agency to a higher level of accountability and commitment to spreading the gospel in word and deed.

Local congregations are entering into Covenant Relationships with United Methodist missionaries by agreeing to pay $3 per member as salary support for that specific missionary each year. The congregation receives newsletters from the missionary and a visit when he or she is home on furlough. To receive a brochure about this special opportunity, contact the Conference Mission Secretary to be elected in June 2000. You may select your congregation's missionary at the General Board's web site at http://gbgm.umc.org/mission/people.

Our partnerships with the Rio Grande and Oklahoma Missionary Conferences are vital as we work with them to raise more funds each year to supplement the inadequate salaries of their pastors. Your General Advance Special gifts make a world of difference. You

may contact the Conference Mission Secretary or Rev. Mark Strickland (Rio Grande only) for more information.

All applications for grants from the General Board of Global Ministries must be submitted to the Office of Special Ministries 30 days prior to the General Board's deadline (This policy was adopted by the Annual Conference in 1999). Failure to submit applications that far ahead may mean they will not be considered until the next grant period 6 months later. This thirty days are necessary for Annual Conference officers and the Annual Conference Board of Global Ministries to consider the application. Churches and agencies applying for these grants may want to also apply in October-November for Support Action Ministry (S.A.M.) grants of the Annual Conference to indicate our Conference's investment in the grant application.

Advance Specials are the avenue for designated giving for United Methodist mission projects. After a local church has paid its World Service apportionment in full, it may select one or more projects to which it gives extra gifts. Projects sponsored by the Louisiana Conference are Annual Conference Advance Specials and those sponsored by the General Board of Global Ministries are General Advance Specials. Please note the following are Conference Advance Specials:

Conference Center
United Methodist Mission Center of Baton Rouge
United Methodist Foundation
Spanish Speaking Ministries, New Orleans
Hispanic Ministries
Epiphany Youth Offender Ministries
La. Methodist World Hunger Scholarship (FISH)
Louisiana Moral & Civic Foundation
Children's Home, Ruston
Pendleton Memorial Methodist Hospital
Camp Grace for Children of the incarcerated
Kairos Prison Ministries
Volunteers in Mission
Retired Ministers' Homes
N.O. Urban Ministries
Shalom Zone
Conf. Disaster Relief
Cuba Initiative
Russia Initiative
Home for Children, N.O.
People's Community Ctr.

Local church treasurers are to forward all gifts to these ministries each month as they are collected.

We urge all United Methodists to pray daily for the missionaries of our church by using the Prayer Calendar available from the Global Ministries Service Center. Until that day when every knee shall bow and every tongue confess that Jesus Christ is Lord, we pray to be faithful to our high calling.

Wayne Evans, Chair

Secretaries of Global Ministries

We praise God that this has indeed been a year of blessings. As Sam and I continued to serve the Louisiana Conference as Secretaries of Global Ministries, we stand in awe as the interest of Global Ministries continues to grow. Churches have become more aware of the many ways in which they can serve God through many ways but especially Advance Specials and Covenant Relationships. We can give special recognition to

DeRidder United Methodist Church as our very first Global Mission Partner Church in the Louisiana Annual Conference.

We know all this would not be possible without the leadership of Bishop Solomon and the cabinet. We have truly been in mission together. Clergy and laity alike are role models of servanthood for all of us as they get excited about being Volunteers in Mission.

We know that if we continue to answer the call of Jesus "to go into all the world and make disciples" (Matthew 28:19) it will be because we are willing to become so immersed in Christ's teaching, that we forget self and truly love and serve one Christian family in all the world.

God grant we will do His will.

Sam and Janie Burch

The Cuba Initiative

What every United Methodist in Louisiana ought to know:

- A Volunteers in Mission Team went to Cacocum, Cuba in October, 1999, led by the Rev. Larry Norman. The team helped to tear down an old church sanctuary which had been replaced by a new concrete-block structure. The new building was built around the old, wooden structure. Funds from the Conference Board of Global Ministries help to support the "Love Offering" given from our Conference to the Iglesia Metodista en Cuba. These funds go towards the purchase of construction materials.
- Since there are only twelve (12) teams allowed to go to Cuba in any calendar year, it is exciting to report that two (2) teams will be fielded from Louisiana this year. A team from Broadmoor U.M.C., Baton Rouge, and a team from the Monroe District and First U.M.C., West Monroe, will be going in October and November, respectfully.

Request for prayers:

Please keep these teams in your prayers as they go to share God's love with the people called Methodist in Cuba. Any financial support is welcomed as well as we send these "ambassadors of Christ" from our Conference to Cuba.

Items for action:

Please support the Conference Board of Global Ministries Budget.

Karl S. Klaus, Co-Chair
Mark Martin, Co-Chair

Russian Initiative

We celebrate the many people that have traveled to Russia and have been touched by the wonderful spirit of the Russian people. We also celebrate the mighty acts of God that have taken place in Russia as lives are being transformed. Support of the First United Methodist Church of Ekaterinburg continues to grow. Two trips to Ekaterinburg this past

year have brought about much needed assistance in several areas. Medicine and medical supplies have been provided for the church members in Ekaterinburg as well as the community. On each trip, Bible seminars and Bible study groups have enabled participants to share their Spiritual experiences with visitors from Louisiana. The result has been the development of a common bond with United Methodists in two very different parts of the world. Visiting ministers from Louisiana have led worship services in Ekaterinburg. The leadership and consultation provided by the clergy have been much appreciated by Rev. Olga Kotsuba, her staff, and her congregation. A special feature of each trip has been the opportunity to meet with Ekaterinburg church members in their home churches. These are informal worship services that provide Spiritual strength and support for church members. The continued construction of the building for this congregation remains a top priority. At the present, the current contractor has been terminated due to a lack of progress. Church members have assumed an active role in hiring a new contractor and getting back on track. The Spirit of God has and continues to be present in a significant way in this very meaningful ministry.

James Gillespie, Chair

Support Action Ministries (SAM) Committee

Each year the Board of Global Ministries awards Support Action Ministry (SAM) Grants of up to $2500 for three consecutive years to assist local churches with the initial funding necessary to establish new mission projects. Traditionally, priority for funding has been given to those projects serving the needs of children and youth at risk.

This year the SAM Committee will continue to fund four current projects in their second year of service including an ecumenical, multi-site food distribution program, a rural district-wide youth ministry, and two tutorial and enrichment programs for youth and children at risk. Six new ministries will include a senior citizens outreach program, a tutorial for remedial students, a summer lunch program for children, an Hispanic leadership development project, and two pastoral counseling centers. The SAM committee requests that the Annual Conference graciously receive the 2000 SAM Grant Proposal and offer its prayers and support to these young mission projects.

Carol Winn, Chair

Revolving Loan Fund

Purpose:

To help local churches and institutions of our Conference to secure small loans at good interest rates. The Revolving Loan Fund Policy is stated on page 105, in the 1974 issue of the Louisiana Annual Conference Journal. The interest rates have been changed as follows:

1st year – No interest
2nd – 3rd year – 2% interest
4th – 5th year – 4% interest

WE CONFESS:
That we have not publicized this program.

WE CELEBRATE:
That we have not had to reject any request; we have had sufficient funds.

Eddie Morgan, Chair

TOWN AND COUNTRY MINISTRIES

What every United Methodist in Louisiana ought to know about our work in 1999:
Louisiana Town and Country Ministries' primary purpose is to be a servant ministry of the Body of Christ. Our aim is to share Christ's love in ways that make a Christian life different in their everyday living. Our mission is to strengthen the small membership congregations within our Annual Conference. Since 70% of our congregations are in the small membership list, that means that 88,900 United Methodists in Louisiana Annual Conference represent these congregations.

In the fall of last year, Town and Country sponsored a workshop that brought together both lay and clergy. Each district sent 10 churches for the training event. Rev. Jerry Johnson led off the group of key leaders from around the Conference to lead this training event. We hope this will be an annual training event for our Conference.

Rev. Darryl A. Tate, Chair and Rev. T.R. Bergeron, Sr., Vice Chair went to the General Conference in Cleveland, Ohio to help the United Methodist Rural Fellowship carry out the concerns of the small membership congregation. Rev. Tate served as Co-Leader Legislation Committee (Board of Discipleship-Local Church) and Rev. Bergeron worked in the UMRF Headquarters office.

During General Conference, Rev. Tate was elected to his 2nd term as the Vice Chair of the South Central Jurisdiction for 2000-2004 quadrennium.

During Annual Conference this year, Town and Country and Local Pastor and Associate Membership Chapter joined together for their annual luncheon.

Request for prayers:

- 2nd Annual Small Membership Training Event
- New Officers will be elected for this quadrennium
- The privilege of recognizing outstanding congregations and honoring the recipients at Annual Conference 2001

Items for action:
United Methodist Rural Fellowship Citations of Merit

Darryl A. Tate, Chair

BOARD OF HIGHER EDUCATION AND CAMPUS MINISTRY

The Board of Higher Education and Campus Ministry is engaged in the work of overseeing campus ministry in the Annual Conference, administering the Conference Merit Awards and the United Methodist Foundation Annual Conference Scholarship.

The Board acts as a liaison between Centenary College, Dillard University and the Annual Conference, presenting to the Mission Funding Team a request for funding to support the campus ministry units, as well as other responsibilities specified in *The Book of Discipline.*

The Annual Conference will be interested to know that the Campus Ministry Administrative Task Force and the Executive Committee of the Board, in September of 1999, held interviews with each of the campus ministry units, listening to the stories of ministry at each location and thoroughly reviewing the budget of each unit. Their findings were reported to the Board, with a final recommendation on funding allocations made by the Executive Committee. The Administrative Task Force also began exploring a new format of funding allocation for campus ministry units, which would be based on the following four criteria: **P**rogram, **O**utreach, **P**ersonnel and **P**roperty; therefore, the acronym is "POPP." Further refinement of this format will be done in the next few months and then presented to the Board for approval.

The Board also approved for the spring of 2000 a "Millennial Grant" program. Until Annual Conference 2000, each campus ministry unit can apply for a grant up to $5,000 for the explicit purpose of instituting an innovative ministry for persons of the "millennial generation". A grant committee is administering the program. Funding is provided by accumulated excess in the Wesley Foundation Fund.

A new church-campus model for ministry was instituted at LSU in the summer of 1999 through Wm. B. Reily Memorial University United Methodist Church. This model is still evolving. The Board requests that the trustees of University United Methodist Church continue to oversee the campus ministry property at LSU during this transition time.

The Campus Ministry Administrative Task Force and the Conference Campus Ministry Team served valuable purposes identified at the Campus Ministry Summit in February 1998. The Administrative Task Force continues to work diligently on administrative matters, while the campus Ministry Team is still in the process of organizing for programming ideas and inter-campus activities.

I appreciate the opportunity to have served as the chair of the Board of Higher Education and Campus Ministry for the quadrennium and feel we have taken significant steps to strengthen campus ministry in our Conference. I am also pleased with the accomplishments being made at Centenary College and Dillard University, accounts of which you will find in their reports. Thank you.

M. Eugene Finnell, Chair

BOARD OF LAITY

In Action:

"All God's People In All Places, and in All Times are Called to Love and to Serve", is the Ministry of the Laity's hallmark for the modus operandi of our Louisiana Conference Board of Laity.

- Meetings were held in the Fall and Spring.

- Louisiana Laity adherence to Partnership in Ministry is paramount in and through our work with voluminous lay offerings which have been conducted throughout our Conference.
- District Lay Leaders have organized their District Boards of Laity and are efficiently coordinating the lay activities in their districts.
- The programmatic groups of Lay Speaking Ministries, The Bob Lay Memorial 1000 Club, and the Daughenbaugh/Matheny Scholarship Fund have all held successful activities and endeavors throughout this Conference Year.
- Lay Speaking Schools have been conducted in all nine districts.
- Newly designed brochures for The Bob Lay Memorial 1000 Club have been distributed to all nine districts. As of March 13, 2000, we have collected **$88,207.35** for the 2000 Call.
- We issued eleven (11) scholarships of $1,000.00 each to students attending Centenary College and Dillard University. We have collected **$20,561.18** for scholarships as of March 13, 2000.
- The organized groups of United Methodist Men, United Methodist Women, and Council on Youth Ministries are working assiduously in promoting their ministries.
- These organized groups have followed their guidelines and are providing excellent programs and opportunities for and with their constituents.
- I attended the National Association of Annual Conference Lay Leaders Meeting at Alton Collins Retreat Center in Eagle Creek, Oregon.
- A videotape of our programmatic activities was sent to the Chairperson of the South Central Jurisdictional Laity Committee.
- We purchased and issued Lay Leader Pins to all District Lay Leaders, former Conference Lay Leaders, and Associate Conference Lay Leaders.
- A plaque was presented to Cecil Bland, former 1000 Club Chairperson, in recognition for his years of service.
- A fruit basket was sent to Dr. Tom Matheny as a token of our gratitude for his participation in the lay work of this Conference.
- We are assisting the United Methodist Men in their promotion of Fellowships in honor of laypersons, Dr. Tom Matheny and Jack Dew.
- Laity Sunday was observed in our churches with emphasis upon the poor.
- Guide Booklets for Annual Conference Lay Delegates were issued to all Lay Delegates in 1999 and will be given again at the 2000 Annual Conference.
- Mr. Tim Moss, Director of Laity Development for the General Board of Discipleship, presented a very thorough, informational and interesting workshop at our Saturday, March 18, 2000 Spring meeting. His presentation focused upon The Role of Lay Leadership.
- We gave financial assistance to the Spiritual Academy.
- We commend Dr. Rena Yocom for her insight by including the Lay Delegates in a Pictorial Conference Directory.
- I have represented our Conference Laity on all assigned Boards and Agencies.

Request for Prayers:

- I wrote and presented a Seed Grant to the National Association of Annual Conference Lay Leaders and received one of five grants of $500.00 which will be used to fund a Leadership Enhancement Workshop for Louisiana Conference Young Adults in nine districts.
- The workshop will be held Saturday, September 16, 2000.
- The Bob Lay Memorial 1000 Club will implement new policies which will assist in the building of new churches and the revitalization of existing churches in each district.
- All nine districts will raise funds for the Daughenbaugh/Matheny Scholarship Fund with Banquets, Festivals, Breakfasts, and Heritage Programs.
- The Lay Speaking Ministries will have a new website.
- District Lay Leaders will continue to plan and promote lay activities throughout our connection.
- We anticipate more young adult participation in the lay work throughout our Conference, especially after our Leadership Enhancement Workshop.
- A Newsletter will be published during this period.
- All Louisiana Laity are called upon to participate in our lay work and become Partners In Ministry.

Items for Action:

We recommend that the Conference Rules be amended as follows:

- The nine District Lay Leaders of our Louisiana Conference will be voting members of the Conference Ministry Team.
- The work of our Laity will be highlighted throughout this Conference.
- A cooperative spirit will continue to permeate in all areas of lay work.

Anita H. Crump, Conference Lay Leader

Conference Council on Youth Ministries

Purpose:

The Conference Council on Youth Ministries exists as a way for youth to minister to other youth of the Louisiana Annual Conference in order to inspire in them a love and understanding for Jesus Christ.

We Confess:

- That we are young leaders in the United Methodist Church.
- That we are not worthy to be called children of God.
- That though we try to be good, we sometimes fall to the temptations of our world.
- The need for guidance, prayers, and forgiveness from others as well as our Creator.

We Celebrate:

- A conference that supports and listens to its youth, which encourages more participation and excitement from us.
- The huge family of faithful youth leaders that we have built around our Conference.

- The wisdom, dedication, and commitment of Carolyn Dove.
- A great YSF committee who is truly inspired to help as many people as possible.
- The election of Jared Williams as Sp-Li-Ra co-convenor.
- The election of Rachel Nederveld as an observer to attend Jurisdictional Conference.
- The tremendous number of youth at our five events.
- The recognition of such numbers to need a second Senior High Retreat; a second Junior High Retreat is planned for later this year.
- Record breaking YSF collections, with over $2000 dollars raised at the Senior High Retreats alone.
- The continued use of our wonderful Conference Center.
- The LA Happening that continues to have a hugely positive impact on the lives of youth. We're up to #16!
- The awesome youth praise band J-Walkin'.

ITEMS FOR ACTION:

- We pray that God will guide the new CCYM. Without His help, we would not be the effective body that we are.
- We pray that the attendance and YSF money raised continues to grow.
- We pray also that our hearts will be nourished by each event.
- We will continue to grow with more events added to our calendar.
- We can't wait for next year to begin, more fun, more loving, and more filled with God's presence than ever before!

Nicholas Garner Jordan, President

DAUGHENBAUGH-MATHENY SCHOLARSHIP FUND

For the 1999-2000 academic year, $11,000 was sent from the Board of Laity to Centenary College and Dillard University in support of eleven United Methodist students. The monies to support these students were raised in eight of the nine Louisiana Conference districts. Approximately 50% of applicants seeking a Daughenbaugh Matheny Scholarship were recipients.

The long Methodist tradition of education for future clergy and laity leadership needs to continue and expand in order to equip the church of this century. The energy from your prayers can become the creativity and resolve necessary to undergird the aspirations for informed service of the next generation of Methodist leaders.

Barbara B. Mollere, Chair

LAY SPEAKING MINISTRIES

What every United Methodist in Louisiana ought to know about our work in 1999:

- Hundreds of Lay Speakers are ministering to congregations and communities throughout our Conference.

- Lay Speaking **is not** just about filling the pulpit when needed (although that **is** a ministry for many Lay Speakers). It is about caring, communicating, and leading in ALL ministries of the Church. You can be an effective Lay Speaker without speaking from the pulpit.
- Lay Speaking courses are being taught throughout our Conference. There will be courses taught in your district this coming year; please join us.
- A Lay Speaking website <www.layspeaking.org> has been created by our Director to assist all levels of Lay Speakers across the entire United Methodist Church. Information on Lay Speaking in our Conference can be found there as well as at our Conference website.

REQUEST FOR PRAYERS :

- We lift up those people that feel called to a more fulfilling lay ministry. Lay Speaking Ministries are excellent means of furthering your education and experience as a disciple of Christ. All are invited to join with us by taking the basic course and advanced courses.
- We plan to utilize more online learning opportunities for Advanced Courses.
- We call upon Lay Speakers, active and inactive, to become more involved in the program and to seek out new ways to serve in their local church and community.

ITEMS FOR ACTION:

- Our lay leadership should feel confident in calling upon our Lay Speakers when seeking assistance in the local church.
- Encouragement and opportunities from the clergy are essential elements of maximizing the effectiveness of our Lay Speakers. We pray that the clergy and laity can serve as partners in ministry at local, district, and conference levels.
- Our lay leadership in the local church --- chairpersons and members of boards, councils, and committees --- should prayerfully consider becoming involved in the Lay Speaking program as a way to help them in furthering their own lay ministry.

Timothy Hebert, Director of Lay Speaking

BOB LAY MEMORIAL 1000 CLUB

What every United Methodist in Louisiana ought to know about our work in 1999:
October 1999 – Significant changes were made by the Conference Board of Laity for the 21st century goals and by-laws of the 1000 Club. 105 churches have been built with assistance from the 1000 Club since its beginning in 1952. Until October of last year, the full amount collected Conference-wide through 1000 Club members went to the new church designated by the Conference to receive those funds. Under the amended by-laws, each District will be allowed to keep for its own use all funds collected above half its quota for the new Conference goal. The Conference goal previously was $150,000; the new goal for the Conference remains $150,000, but only $75,000 will be dedicated to build the designated church. With the remaining funds, Districts will be enabled through grants or loans to help churches in their Districts with repairs, renovations, and/or building.

Request for prayers:
Pray that each United Methodist member will volunteer to help build new churches and assist existing churches through enrolling in the 1000 Club. As the only Conference with a program of this kind, we have demonstrated for United Methodism the power of the connectional system to build up the Kingdom of God as we support together the building of His Church and its capacity for ministry.

Paul White, Chair

United Methodist Men

This past year has been a busy one. There have been various opportunities to speak to UMM units around the state ranging from Thibodaux to Shreveport. There has been a national training session in Dallas to which five of us from around the state attended. As soon as the video aids are available from the Nashville headquarters we will be able to offer training to local units in the state. Our annual fall Mission Retreat was once again held at the UMCOR Depot at Baldwin in November. Our spring retreat was held April 28 and 29 at the Conference Center in Woodworth. Larry Malone from our Nashville office was our speaker on servant leadership. We have had another 200 of the UMM Faithsharing Bibles acquired by units around the state to be distributed. We are awarding several UMM with the John Wesley Fellow, our highest award, this year. We will once again award a $1000 scholarship to a young person attending either Centenary or Dillard University.

Jay Hinckley, President

United Methodist Women

In 1999, United Methodist Women participated in several activities that related to their mission of service to women, children, and youth.

- In 1999, Louisiana Conference School of Christian Mission was held July 21 – 24 at the Louisiana Conference Center. The theme was "God's Timeless Word." The spiritual growth study was "The Bible: The Book that Bridges the Millennia – Part II." The other studies were "Mission in the Twenty-first Century" and "Humanity Comes of Age." A session for teenage girls was added, and the session for children was continued. There were 243 in attendance including 14 teenage girls and 17 children.
- First United Methodist Church in Baton Rouge was the site of the Conference Annual Meeting on September 24-25, 1999, with the theme "Mission 2000: Feed My Sheep." The keynote speaker was Sara S. Shingler, President of the Women's Division. She challenged the members to continue to be in mission as we carry out Jesus' command, "Feed My sheep." Representatives from Dulac, MacDonnell's, and St. Mark's presented updates on their respective agencies.
- District Elected Leaders Training was held October 16, 1999, at the Louisiana Conference Center. Conference officers trained their district counterparts in their respective areas of work.

- United Methodist Women's Sunday was observed around the Conference on January 23, 2000. This special day provides an opportunity for United Methodist Women to tell their story to the church at large.
- A Mission Today training session for UMW Conference and district officers was convened at the Louisiana Conference Center on August 21, 1999. The Mission Today event was conducted by Jerry Ruth Williams, President of the South Central Jurisdiction and Dolores L. Garcia, Treasurer of the South Central Jurisdiction. The purpose of the training was to enliven United Methodist Women to be educated about and involved in Mission Today. The Conference Mission Team is in the process of establishing criteria for local units to qualify as Mission Today Units. Mission Today is designed to help units become more knowledgeable and more involved in mission.
- A delegation of United Methodist Women attended the South Central Jurisdiction Quadrennial Meeting in Tulsa, Oklahoma, on March 17 – 19, 2000. The theme was "Leading the Way in God's Mission."
- The local units of United Methodist Women are the basic foundation of the organization. The evaluation reports reflected the outstanding work of the local units. The local units are participating in hundreds of unique projects and programs designed to carry out the mandate "Feed My Sheep."

United Methodist Women request your prayers and support as we continue to be in mission in 2000 – 2001.

Elouise Sanders, President

Commission of Archives and History

The Commission on Archives and History had three major projects this year.

1. The Commission unanimously approved the application of two churches to receive designation as nationally recognized Historic Sites of the United Methodist Church. The two New Orleans churches are Mount Zion United Methodist Church and Rayne Memorial United Methodist Church. Both churches date back to the 1870s or before. Mount Zion's congregation goes back to the beginning of Methodist Episcopal Church (North) work in New Orleans. Rayne's congregation, through its three constituent congregations, goes back to the beginning of Methodist Episcopal (later Methodist Episcopal, South) work in New Orleans before the Civil War. These two churches are also notable for their Partnership Relationship through which they share activities throughout the year. The Commission asks Annual Conference approval of its recommendation that these two churches receive Historical Site markers to be presented to the churches at ceremonies later this year and early next year.
2. Tim Hebert is in the last stages of finishing his Historical Register of the United Methodist Churches of the Louisiana Annual Conference. By next year, we should have definite news of its completion date and information about its publication.
3. Members of the Commission are also establishing a Historical Society for the Louisiana Annual Conference. The first meeting is the Sunday night of Annual

Conference. You will be hearing more about this organization in the future. For further information, you may contact either Tim Hebert in Houma or Fern Christensen in Natchitoches.

Dr. Robert Sherer, Chair

Commission on Christian Unity and Interreligious Concerns

What every United Methodist in Louisiana ought to know about our work in 1999:

- Members of CUIC represented Louisiana Methodists on the Louisiana Interchurch Conference.
- Members of CUIC represented Louisiana Methodists at the National Workshop on Christian Unity.
- The Commission sponsored an Ecumenical Breakfast at Annual Conference where we both have fellowship with representatives from other denominations and faith communities and also hear about issues that concern our common ministries as faith communities.
- The CUIC brought before the Annual Conference a resolution to support the Louisiana Prison Foundation by encouraging each United Methodist Church in Louisiana to take an offering for the building of Chapels on prison grounds within the state.

Request for prayers:

- We encourage each congregation in Louisiana Methodism to **pray for and join with other Christian denominations as faith communities to work for the common good.**
- We ask that each church participate in the **Week of Prayer for Christian Unity** and/or some other common activity of shared worship to our Creator.
- We request that United Methodists remember **those who officially represent** our Annual Conference and our denomination in recognized ecumenical endeavors and the **many who engage in informal conversations and ministries** which bring healing and wholeness in the name of our God.
- We lift up the **Louisiana Interchurch Conference**, its officers, members, and ministries in our state.

John N. Williams, Chair

Commission on Religion and Race

The work of this commission has focused on the objective of determining the climate for interactive study and successive dialogue between races and ethnic presence within the Conference's confines. This has been sought through the dissemination of a preliminary survey to discern a readiness/willingness to participate in such an endeavor at local/district levels.

Surveys were availed to churches throughout the Conference and monitored the quadrennial experiences of the churches with other racial and ethnic presence (if existent)

in their immediate locales. Though all responses have not been received by this reporting, an indication of insufficient interactivity and a willingness to be represented in a dialogical study has been perceived.

For this purpose, at least three study guides are available from the General Commission on Religion and Race. Your Conference Commission has secured a set (10 copies) of one in the series and seeks to establish a pilot effort in one district that may be replicated in the remaining eight.

At the recent meeting of Jurisdictional chairs of respective CoRR's (Feb, 2000), interest was expressed in our activity and privilege sought to employ same in those Conferences.

This Commission is hopeful that this Conference will prayerfully and actively support its effort to promote the mutual affinity with the concept of appreciating DIVERSITY as underscored by the intent of the GCoRR of the United Methodist Church and its Disciplinary directive as we continue to seek total evolution towards the kind of Church and Conference that God can impassion us to be.

R.L. Jones, Chair

Commission on the Status and Role of Women

Purpose:

COSROW serves as an advocate, catalyst, and monitor to empower women and to transform the Church so that an inclusive people of God might be in ministry and mission to a hungering world.

We Confess:

The efforts put forth to strengthen the Commission On the Status and Role Of Women of the Louisiana Conference have not been embraced.

We Celebrate:

- The ending of a quadrennium and look forward to the promise of a new millennium in which we anticipate new strengths and more effective developments within the Commission and the Church at large.
- The vision of God for the Church to be inclusive.
- The opportunity to present the Sojourner Truth Award for leadership to an individual who has faithfully demonstrated Christian witness, commitment, and courage.

Kathleen Conrad, Chair

Church Extension Team

Purpose:

Our purpose is to work in partnership with district boards of church location and building to spread the good news by establishing and supporting new churches and transforming existing churches.

We Celebrate:

- The Bob Lay 1000 Club continues giving strong support to new church starts.

- The new church pastor in the Madisonville area of the North Shore district, Rev. Flint Shea, held North Cross UMC's first worship service in December 1999.
- The purchase of Percept demographic material for use by all the districts and churches of the Annual Conference.
- Training has been provided for persons, including the district missioners, to resource superintendents for new church starts, in addition to resourcing all the churches in the Conference.
- Jewella (Shreveport District) has secured a matching grant from the General Board of Global Ministries which will facilitate their relocation.
- Track three of the Academy for Spiritual Leadership, which is devoted to equipping laity and clergy for transformation and renewal of existing churches, and new church planting.
- $48,367 spent for support of pastoral leadership in the following churches:

Jubilee (Baton Rouge District)	$ 5,755
North Cross (North Shore District)	$38,400
Immanuel (Lafayette District)	$ 4,212

- Immanuel is now self-supporting its pastor.

WE ACKNOWLEDGE:

- There remains a need for a full-time person working at the Conference level in church extension and revitalization.
- The south Baton Rouge area still is in need of a new United Methodist Church.

WE ANTICIPATE:

- Provision of important demographic information to all churches as a tool to help churches tailor their ministry to the mission fields surrounding them.
- All district boards of church location and building will have access to data helping them plant churches in areas of greatest need.
- God raising up persons called to start new churches.

Gregory R. Davis, Chair

SPECIAL MINISTRIES

What we would like for every United Methodist to know:

W.T. Handy Seminar

- The W. T. Handy Seminar is the Louisiana Conference undertaking relative to Strengthening the Black Church for the 21st Century. A two-day workshop will be held in New Orleans on Friday, November 10, 2000 and Saturday, November 11, 2000 at Dillard University in New Orleans. Bishop Solomon has appointed a task force to labor on this venture chaired by District Superintendent Freddie Henderson. The Special Ministries Coordinator serves as the Staff Liaison. All pastors, PPR Chairpersons, Stewardship Chairpersons, Worship Chairpersons, Youth Coordinators, Lay Leaders, Administrative Council Board Chairpersons, Council on Ministries Chairpersons and all laity who are spiritually motivated to

build up the Body of Christ. Pray and plan NOW to attend this momentous event.

- The Immanuel Church of Lafayette in Acadiana District is featured on the United Methodist Communication Video entitled "Strengthening the Black Church for the 21st. Century".

Shalom Zone Ministry

- The Thompson Church of New Orleans is one of the Churches being highlighted on the General Church video pertaining to Shalom Zone Ministry. Rev. William Jones is the Pastor.
- First Street Church of New Orleans held a Shalom Celebration in March 2000. The Bethune Cookman College Choir performed in a concert at Dillard University. Rev. Abraham Davis the Pastor.
- Faith Church of Shreveport is conducting Photography Classes for Youth. The church received a grant from the Shreveport Regional Arts Council. Rev. Willie Jackson is the Pastor.
- The National Shalom Zone Summit will be held in Chicago on November 3-5, 2000.
- Perkins School of Theology will sponsor an Urban Ministry Seminar in San Antonio on September 28 - 30, 2000.

Request for Prayers:
Please pray for all of the ministries under Special Ministries banner to continue to save and serve people in the Name of Jesus Christ!

Arnold V. Brown, Chair
Dr. Alonzo J. Campbell, Coordinator

HISPANIC MINISTRIES

What every United Methodist ought to know regarding our group's labors in 1999:

- The last US census indicated that about 54.4% of the 90,000+ Hispanics in Louisiana are residing in the New Orleans metropolitan area. It is suspected that the current Hispanic population in Louisiana is more than 200,000. The Hispanic community is overwhelmed by a multitude of needs, such as help with the immigration process, education (GED), English as a Second Language (ESL), housing, health issues, individual and group counseling, jobs, leadership development, religious/spiritual life, etc.
- At this time, we have 2 pastors serving the New Orleans District, both Orleans and Jefferson parishes. Currently, the largest percentage of activities is in the Kenner (El Mesias UMC) area. So far, we have successfully started GED and ESL classes for Hispanics, held a Health Fair for the community with the assistance of Tulane Medical Center, established Spanish classes for English speaking people, and established a faith community in LaPlace, LA. Worship services are conducted every Sunday for English and for Spanish-speaking congregations. Likewise, Sunday Schools are offered to children and adults.

- One of the Hispanic pastors has already started 2 weekly radio broadcasting programs utilizing a popular station (La Fabulosa, WFNO-830 AM) in New Orleans which reaches Baton Rouge and other areas in Louisiana. A second station (La Tropical) is being utilized locally for the New Orleans area. This is a proven method to reach Hispanics utilized by other religious organizations in the area. Rev. Calvo is already receiving telephone calls from Hispanics inquiring about Hispanic Ministries near their homes. We were able to support this effective ministry in the last few months of 1999, but we definitely need your help in 2000 and 2001. It is very important to establish a Hispanic center in the mid-city area where the bulk of Hispanics live. We are actively pursuing renting a locale in this area to further promote faith community gatherings and to provide assistance to a multitude of needs in the Hispanic community.

Request for Prayers:

- It is very important to establish a Hispanic center in the mid-city area in New Orleans where the bulk of the Hispanics live. We are actively pursuing renting a locale in this area to further promote faith community gatherings and to provide assistance to a multitude of needs in the Hispanic community.
- Our Hispanic Ministries involves 4 districts. Our emphasis to date has been the New Orleans District. The last US census also indicated that the third largest Hispanic population is in the Baton Rouge area. This number was recently augmented by the influx of Hispanic refugees, mostly from Cuba, and by the large presence of Hispanic students from Latin American countries in our universities. It is our plan to have a pastor serve the Baton Rouge area in 2000. The Baton Rouge District Hispanic Ministries Committee is actively working on this issue. Again, your support in this area is greatly needed for 2000 and 2001.
- The success on the Hispanic Ministries in Louisiana is well connected to our ability to develop young leaders to carry on this effort. We need your prayers and support in the implementation of this process.
- We request prayers for God to move more churches to become Advance Specials donors to Hispanic Ministries. Hispanic Ministries is relatively new to our Conference and, therefore, many of our churches and organizations are not familiar with our plans and with the work we are currently doing. As a result, it is vital that we promote and advertise this very important ministry via pamphlets, publications, promotion of Advance Specials, etc. Your assistance in supporting these items is vital to our ministries.

Items for Action:

- Assistance with the funding of a mid-city New Orleans location.
- Appointment of a third pastor for the Hispanic Ministries to serve the Baton Rouge area.

Pete Aguila

Native American Committee

The Louisiana Conference Native American Committee labors to bring greater awareness of Native American issues in the Louisiana Conference by focusing primarily on the needs of the Clanton Chapel United Methodist Church and the Dulac Community Center of Dulac, Louisiana. During 1999, Rev. Kirby Verret, Pastor of Clanton Chapel, and Mr. Kevin Billiot, Director of the Dulac Community Center, spoke to many church groups throughout Louisiana to gain needed support for these two separate and unique United Methodist ministries that seek to help the poor and forgotten Native Americans in South Louisiana.

The Louisiana Conference Native American Committee requests prayers that more United Methodist churches will extend invitations to hear about the two Native American ministries, in particular for Native American Awareness Sunday. We request prayers that Clanton Chapel may be able to become self-sufficient in the development of an r/v park on its property. We request prayers for the programs of the Dulac Community Center, especially for the Native American Dance Troupe sponsored by the Center. We ask for prayers that the people of Dulac may come to know Christ through these ministries.

The Louisiana Conference Native American Committee requests continued support for the Conference Native American Committee, Clanton Chapel, and the Dulac Community Center. The committee would also request that more United Methodists learn the story of these two ministries and become advocates for these two worthy ministries.

Rev. Kirby Verret, Chair

Louisiana Volunteers in Mission (VIM)

What every United Methodist in Louisiana ought to know about our work in 1999:

- Over 40 international and US mission teams were scheduled during 1999 and carried out with great success. Seven hundred and ninety-eight persons, male and female, white, Hispanic and African American, spanning the ages of twelve to eighty-four participated.
- Two Youth in Mission teams were completed to Sager Brown/UMCOR Depot and Operation Hands Together, Rio Bravo, Mexico. The youth helped in re-packing disaster supplies at Baldwin and built a home in Mexico.
- There were twelve successful medical teams to the OK/Leones Medical Clinic in Rio Bravo, Mexico. Each team saw an average of 300 patients and distributed donated medicines through an average of 375 prescriptions per mission. Louisiana VIM has entered into an agreement with King Pharmaceutical's Benevolent Medicines Division which will supply approximately $8,500 in needed medicines each month for this mission.
- An adult team leader training was held in which 18 new leaders in a total of 27 were prepared to direct teams to such destinations as Cuba, Bolivia, Honduras, Mexico, Dulac Community Center, Redbird Missionary Conference, tornado response near Oklahoma City, OK, Mount Sequoyah, hurricane response in North Carolina and Nome, Alaska.

- Two hundred and twenty youth and adults responded to "Takin' it to the Streets" in New Orleans where twenty-seven handicap ramps were built for under-privileged families. LAVIM partnered with St. Mark's Community Center and the City of New Orleans' Division of Neighborhood Development on this task. Over $20,000 in construction materials were made available for this project.
- Youth representatives selected to a Youth in Mission Task Force during Youth in Mission Leadership Training planned and will direct the summer of 2000 youth mission teams to Medical Bridges and Christian Alliance for Humanitarian Aid in Houston, TX, a 5th annual mission to Sager Brown/UMCOR Depot, and a second annual team to Operation Hands Together in Rio Bravo, Mexico.
- Three tri-District "Camping Work Camps" were scheduled to help prepare our summer camps at Uskichitto, Caney and Istrouma for their summer schedules.
- Plans are underway to expand Louisiana VIM's schedule to include the Philippines, Israel, the Rio Grande Conference and England for 2001.
- Larry D. Norman, Director of LAVIM, was guest preacher at over 40 worship services and special mission emphasis events across our Conference. Presentations at local churches on each of these Sundays often included, in addition to worship, presentations in combined adult and youth Sunday school classes, Committee on Missions meetings, and after service dinners.
- Approximately 165 persons attended the third annual VIM Celebration where workshops on Disaster Response, food and medical supply gleaning ministries, business skills mission in the Philippines, disaster response in North Carolina and VIM 101 were presented. Rev. Jeremy Bassett, former pastor from South Africa was keynote speaker.
- A Conference wide disaster response plan has been developed through the work of Sue Pugh and Robert Ross, Conference Disaster Response Co-Directors and Tony Fontenot, Acadiana Disaster Response Coordinator. Training was carried out in the Acadiana District and a plan and schedule has been devised to train other Districts through tri-District gatherings. Five persons have now attended bi-annual UMCOR Disaster Response training at Sager Brown.
- A second, every second year Youth in Mission Training has been set for November 19-22, 2000 at the Conference Center. Each church will be invited to send two youth that they deem as mission leaders for this important training. Again, this year, a Youth in Mission Task Force will be elected to direct the Conference youth mission scheduling for Louisiana VIM.
- Louisiana VIM has promoted and scheduled six Conference sites across the General church and arranged for the hosting of visiting teams to offer their volunteer work to these locations. Work is underway to prepare project profiles for other needs within the Conference for which teams may be recruited.

Request for prayers:

- Expansion of our mission schedule to include the Rio Grande Conference, business and financial "teaching" missions to the Philippians, Israel, England and South Africa.
- The Louisiana VIM Director has been invited to participate in an exploratory visit to Johannesburg, South Africa in October to coordinate an expanded approach to

hosting and visiting team dynamics between African and white South African churches and US VIM teams.

- The possibility of bringing a new form of community health volunteerism for medical personnel to Louisiana as presently being incorporated in the Memphis, TN area.
- Explorations into building a Louisiana VIM owned clinic on the Mexican/US border in which to continue medical volunteering throughout our Conference.
- The development of a youth and young adult intern program to assign summer workers for mission programs within the Conference, the US and foreign sites.
- The continued support of our local churches in receiving the word of VIM at their worship services, Sunday school classes, UMW and UMM events. And, continued efforts towards sending volunteer from our congregations to the various VIM efforts so that we can continue to "show the love of Jesus Christ in ways that make a Christian Difference."

Larry D. Norman, Director

Louisiana Task Force for Children in Need: The Bishops' Initiative for Children and Poverty

What every United Methodist in Louisiana ought to know about our work in 1999:
Our Faith Based Workforce Development Conference held at First Church, Alexandria in September brought the first hearing to most of the 500 participants on public resources now available to churches to enhance and improve as well as initiate outreach ministries for underserved and unserved people in our local communities. Rev. Mayor Emanuel Cleaver and Mrs. Joan Flanagan, our Keynote presenters, provided world class information and inspiration. This Conference provided the impetus for several subsequent Conferences on the same issues to provide Federal and State expertise to the non-profit community.

Request for Prayers:
October 23rd and 24th, The Families in Crises/Families in Faith Conference sponsored by the Task Force will be held at First United Methodist Church, Alexandria from 8:30 a.m. on Monday until 3:00 p.m. on Tuesday. The following four major focus areas have been selected with two day presentations scheduled for each area: Spiritual Poverty, Addictive Behaviors, Violence – both Family and Community, and Family Realities Today. Participants will be given choices for attending various aspects of these presentations. Fifty-five dollars will be the registration fee to cover meals and expenses of the Conference. Participants may obtain pre-registration forms at the Task Force booth at Annual Conference or from the various District offices. Deadline for registration will be September 15. Dr. Leonard Sweet, Dr. Elbert Cole, Mr. Richard Stalder, and Mr. Jake Hadley are just four of the leaders already committed as Keynote resource leaders for this event. Dr. Sweet will lead our Monday evening worship and family dedication service. Monroe and Lafayette will host our two Conferences in 2001, focusing on Rural Poverty. Collaborative efforts will bring many stakeholders together to inform and motivate all of us on these important issues which are so often not given high priority even though a

large percentage of our citizens are impacted by lack of services and resources for rural areas of our state.

We United Methodists plan many meetings and conferences each calendar year which vie for our participation. The Task Force was disappointed when more of our ecumenical church community participated in the September, 1999 Conference than our fellow United Methodists. Please join us in our prayers that more of our clergy and laity will take advantage of the leadership, expertise, and wisdom the outstanding state and national resource leaders bring for our local churches through the Family and Rural Poverty Conferences. Mandated and motivated by our Council of Bishops, the issues explored are universally leading issues for all families and must still be among our highest priorities as Christian disciples today.

Joanne White, Chair

CENTENARY COLLEGE OF LOUISIANA

What every United Methodist in Louisiana ought to know about our work in 1999:

Centenary continues to attract national attention:

- ***U.S. News and World Report:*** #2 "Best College value" and #11 "Best College" among south's regional universities (September 1999).
- Centenary was recognized for leadership in the field of student character development in the ***Templeton Guide: Colleges that Encourage Character Development***, a guidebook released nationwide this past fall. The *Templeton Guide* contains profiles of 405 exemplary college programs in 10 categories.

Academics:

- The Louisiana Board of Regents funded a $2 million "**Super Chair**" and thirteen $100,000 endowed **professorships**: The R.Z. Biedenharn Eminent Scholars Chair in Communication; as well as twelve professorships divided among the College's Divisions of Humanities, Natural Sciences and Social Sciences; and a Centenary Leadership Endowed Professorship.

Student Affairs:

- Red River Radio joined Centenary to bring new public radio programming to the region, while offering new opportunities for students. The joining of the Red River Radio network and KSCL (student-run radio station) will provide students with additional radio experience and professional expertise, upgraded facilities and an expanded broadcast area for Centenary student programming.
- The Centenary College Choir sang for the third consecutive year at The White House on December 10, 1999, during a reception for presidential appointees.
- The Program for Church Careers headed by Dr. Jack O'Dell is doing well. Students started a contemporary service called "Stepping Stones." They worship on Tuesdays at 11:10 a.m. in the small chapel and during the Lenten season evening services are held. During the school year twenty-eight students intern at local churches, many of which are United Methodist.

- Dr. Jack O'Dell, in conjunction with Volunteers In Mission, led a campus-wide team to North Carolina after the flood.

Administrative News:

- Dr. Earl Fleck was named the Provost and Dean of the College. He came to us via Whitman College in Walla Walla, Washington.
- Fred J. Scott was appointed as the Vice President for Finance and Administration. He joins us from St. Mary's University in San Antonio, TX.

Comprehensive Campaign Update:

- **A Vision for the Future: The Campaign for Centenary**, a multi-year effort that began privately in 1995 and will end on December 31, 2000. The campaign goal is $90 million: $70 million in cash and $20 million in planned gifts. We have secured $66 million in cash and over $14 million in planned gifts. We have over $149 million in identified needs that include Mickle Hall renovation and expansion, Moore Student Center renovation and expansion, an arts complex, a fitness center and natatorium, and a virtual information campus.

Request for Prayers:

Thank you for your gifts, prayers and service to Centenary College in its 175th year of educating future church leaders. On March 23, 2000, Founders Day at Centenary commemorated 175 years of service with programs and celebrations. On May 6, 2000, Mrs. Barbara Bush was the keynote speaker for commencement.

We strive to strengthen our connection with the Louisiana Conference through increased communication and service.

Items for action:

We request Conference endorsement of the listed membership of the Centenary College Board of Trustees.

Kenneth L. Schwab, President

DILLARD UNIVERSITY

- Dr. Michael L. Lomax was one of five presidents from Historically Black Colleges and Universities (HBCUs) to receive grants totaling $10.75 million dollars from the Kresge Foundation of Troy, Michigan. In December 1999, Dillard was awarded $2,005,477 for the purpose of enhancing the University's fund-raising capabilities. Sixty-five (65) HBCUs submitted proposals to the foundation for this competition.
- The enrollment reached a record high of 1,000 students during the Summer 1999 semester. Enrollment for the Fall 1999 and Spring 2000 semesters were 1,902 and 1,821, respectively.
- A total of 242 students received undergraduate degrees from Dillard during the 1999 commencement exercises.
- Dillard University currently has a total of 130 faculty members, 43% of whom are females. Over 60% of faculty members hold terminal degrees.
- The market value of the Dillard University endowment is $53.5 million as reported on December 31, 1999.

- Dillard University also received over $8.7 million in contributions from foundations, individuals, and federal and state government grants during the 1999-2000 academic year.
- Dr. Bettye Parker Smith began her tenure as Provost and Vice President for Academic Affairs in October 1999. In addition, the Associate Provost, Dr. Elfred Pinkard, and Academic Dean, Dr. Brenda Young, were also named.
- Dillard University implemented international faculty and student exchange activities with Queens University in Belfast, Northern Ireland. Mr. Mark McKnight is currently studying Business Management at Dillard. Mr. McKnight will complete his study at Dillard in June 2000. Three additional students from Northern Ireland will attend Dillard in the Fall 2000 semester.
- Dr. Robert McGinnis, Jr. has been appointed as Associate Vice President for Church Relations, beginning May 15, 2000. Dr. McGinnis is a tenured professor. He will coordinate efforts associated with the United Methodist Church for Dillard.
- Dr. Jerimiah Wright, Pastor of Trinity United Church of Christ of Chicago, Illinois was the featured speaker during the annual Religious Emphasis Week in March 2000.
- Rededication ceremonies for the completely renovated Dent Hall and newly constructed Kabacoff Plaza were conducted in October 1999. Renovations to Dent Hall included refurbishing classrooms and faculty offices, as well as outfitting new computer laboratories with state-of-the-art equipment.
- Dillard's Research and Sponsored Programs Office (SPO) hosted an International Development Workshop/Conference for HBCUs April 15-16, 1999. Over 17 HBCUs were represented at the Conference, and the U.S. Department of Education has taken the Dillard experience to present it as a model at other HBCU campuses around the country.
- Mr. Anthony Pinder has been named Associate Dean for Global Studies/Director of Dillard University's International Center for Economic Freedom (DUICEF) and will join the Academic Affairs team on April 17, 2000.
- The 11th Annual Conference on Black-Jewish Relations, "Hate and the Internet" with support from the Black College Fund was conducted March 12th - March 27th. The Conference included a film series, a book signing by Hans J. Massaquoi, and a scholarly forum with several renowned participants.
- The Louisiana Department of Transportation and Development has cited Dillard University as one of 36 applicants selected in the latest round of competition for funding under its Enhancement Program. Dillard's funding request is for $143,000 for improvement, repairs, and landscaping along U.S. Highway 90. Planned renovations, which include replacement of sidewalks, additional lighting and seating, will coincide with existing efforts including the refurbishing of the Duck Pond and fencing along Gentilly Boulevard to enhance pedestrian safety and the aesthetics along the front corridor of the campus.
- Several speakers participated in lectures, forums, and other literary activities throughout the year which included Nikki Giovanni--acclaimed poet; Julian Bond--civil rights activist and former legislator and national chair of the NAACP; Honorable Archibald M. Mogwe--Botswanan, Ambassador to the U.S.; basketball

star and philanthropist Grant Hill; Bernice Reagon – of the Smithsonian Institute and founder of "Sweet Honey in the Rock"; Dr. Darlene Clark Hines–Hannah Professor of History, Michigan State University; and Dr. Renita Weems—Professor of Old Testament Studies, Vanderbilt University who was the speaker for the Spring 1999 Baccalaureate Service.

Request for prayer:

- **The Excellence and Heritage Fellowship Program / 5% Fund**
  The Emory – Dillard Collaboration is a faculty – student exchange and fellowship program between the two universities for excellence and heritage in scholarship.
- **Completion of Comprehensive Renovations**
  The University is continuing comprehensive renovation projects, including the construction of a new power plant, and renovations to Straight and Williams Residence Halls. These renovations are scheduled for completion during the 2000 - 2001 conference year.
- **Stability in the Music Ministry**
  Under the leadership of Reverend Gail Bowman, the university has initiated a music ministry in which the University anticipates growth over the 2000 - 2001 conference year.
- **Courage and faith in the overall ministry.**

Michael L. Lomax, President

PERKINS SCHOOL OF THEOLOGY

Perkins School of Theology at Southern Methodist University has been preparing persons for effective leadership in the church and serving as a center of the church's intellectual life since the opening of the University in the early 20th century. In 2001, we will celebrate our 50th year in our prominent location on the southwest corner of the SMU campus, housed in facilities made possible by the generosity of Joe and Lois Perkins of Wichita Falls, Texas. Their hope was to help build "one of the really great Theological Schools of our Nation" in order that strong leaders might be brought forward for the Methodist Church. Three generations of the Perkins-Prothro family have continued this commitment to the future leadership of the church. A renovated Perkins Chapel now stands in the newly dedicated Charles and Elizabeth Prothro Theology Quadrangle as a reminder of this heritage and a sign of our commitment to its future.

Aware of the challenges facing persons called to ministry, Perkins continues to strengthen its outreach programs and its scholarship resources.

The Houston-Galveston program, known as "Perkins South," enrolled 67 students this past year, making it possible for them to begin their studies without uprooting to the Dallas area, and 34 persons began studies through the Oklahoma Graduate Theological Program, offered cooperatively by Perkins School of Theology, Saint Paul School of Theology, and Oklahoma City University.

In addition, we continue to work with Annual Conferences to establish scholarship endowments for persons called to ministry from the local church. Funds pledged by the

Annual Conferences to support their students are being matched by a gift from Charles and Elizabeth Prothro to the Campaign for SMU. To date, nearly $11 million in payments and pledges have been raised for new scholarship endowments in the jurisdiction, exceeding our initial goals, and we continue to work to ensure scholarship support for more candidates.

Additional contributions from Mr. and Mrs. Prothro, as well as from Vin and Caren Prothro, the Joe and Lois Perkins Foundation, the Perkins-Prothro Foundation, The Dallas Foundation and others, made possible the renovation of Perkins Chapel and the Prothro Theology Quadrangle, rededicated this past September. The renovated organ in the chapel, made possible in part by the Horace C. Cabe Foundation, was rededicated in March.

These brick and mortar improvements do not stand alone. Dr. Alyce M. McKenzie has joined our music, worship and preaching faculty as assistant professor of Homiletics. This, along with the pending appointment of a second professor of worship and a new Director of Spiritual Formation, made possible through a grant from the Lily Endowment, secure Perkins' position as having one of the strongest programs for the preparation of preachers and worship leaders in the country.

Following the retirement of Dr. William J. A. Power, we are nearing completion of our search for a professor of Old Testament, along with a search for a new position in New Testament. These appointments continue Perkins' commitment to providing students with a strong biblical foundation for their ministry. Also joining the faculty this past year was Dr. Rebekah Miles as associate professor of Ethics, and Dr. David Price as associate professor of Church History. Dr. Paula Dobbs-Wiggins, a practicing psychiatrist with extensive experience in lay ministries in The United Methodist Church, joined us as adjunct associate professor of Pastoral Care.

This past academic year, 503 students were enrolled in the school, 57 percent of whom were studying for their Master of Divinity and 13 percent of whom were pastors further developing their gifts and graces through the Doctor of Ministry program. Nearly half of the student body are women, approximately 20 percent are ethnic minorities, with another six percent studying as international students, and nearly three-fourths are preparing for leadership as pastors, teachers or musicians in The United Methodist Church. Beyond the student body, our continuing education efforts work to help current church leaders, lay and ordained, grow in their ministries. Nearly 300 volunteers in Christian education ministry and approximately 200 volunteers in youth ministry attended summer workshops, and several hundred others attended programs for laity, clergy, youth ministers, Christian educators and church musicians throughout the year.

We look forward to our continuing efforts with the local church to build effective leaders for the church, who with integrity make disciples for Jesus Christ.

Robin W. Lovin, Dean

Southern Methodist University

The year 1999 was a time of exciting and significant progress at Southern Methodist University, and new developments hold the promise of unprecedented achievements in the future. I am listing below some of the past year's highlights:

THE CAMPAIGN FOR SMU:

- Only two-and-a-half years after its kickoff, the Campaign for SMU had raised more that $370 million in gifts and pledges. Based on this rapid progress, the Board of Trustees voted in September 1999 to raise the goal from $350 million to $400 million. This is the most ambitious fund-raising effort in the University's history, with the largest goal ever sought by an institution in North Texas. To date, the campaign has raised funds for 47 new academic endowments, 74 new endowed scholarships and awards, 12 new campus life initiatives, six new faculty chairs or professorships, and partial or full costs of 12 new or renovated facilities.
- Construction and renovation projects funded through campaign gifts include Perkins Chapel, which was rededicated in September 1999 following extensive renovation. Projects currently under construction are the Gerald J. Ford Stadium and adjoining Paul B. Loyd, Jr. All-Sports Center, including the Altshuler Learning Enhancement Center and the Blanton Academic Development Complex; the new Meadows Museum; and the Dedman Life Sciences Building, including the Bob Smith, M.D. Foundation Pre-Medical Studies Center. Construction will begin in 2000 on the Jerry R. Junkins Electrical Engineering Building and the Laura Lee Blanton Student Services Building.
- Perkins School of Theology has met its initial campaign goal of $10 million for new scholarship funds, but ongoing efforts will seek additional funds for future scholarship needs. The Texas Annual Conference provided an outstanding model of conference giving with $3 million for scholarships for Texas Conference students. These funds include $1 million from the Moody Memorial United Methodist Church in Galveston, $1 million from the Conference, and $1 million in matching funds from Charles and Elizabeth Perkins Prothro of Wichita Falls. A gift of $1 million from brothers Tom and Steve Hicks will establish an endowed scholarship fund at Perkins in memory of their grandfather, Dr. John H. Hicks, a Perkins faculty member for 35 years.
- New academic programs funded by campaign gifts include a new program in Jewish studies, which will offer courses on Jewish life and thought in the context of the comparative study of religion and ethics. A supplementary program will strengthen ties between SMU and the Dallas Jewish community.

OTHER DEVELOPMENTS:

- SMU has advanced its goal of increased partnerships with the city and region through programs of Perkins School of Theology serving Houston/Galveston and Oklahoma; engineering and computer science programs in Richardson, Houston, and San Antonio; and diverse credit and noncredit courses at SMU-in-Legacy, a university facility in Plano approximately 20 miles north of the SMU campus.
- Perkins' Mexican American Studies Program, which prepares students for ministry in a bilingual setting, has entered into a new relationship with the General Board of Global Ministries. The board has assigned a missioner to work with the program in advancing its relations with seminaries across Latin America and the Caribbbean.
- SMU continues to be well-recognized in publications that rank institutions of higher education. *U.S. News & World Report* ranks it in the top half of national universities. SMU's Cox School of Business is the only school in Texas and one of

only 23 in the nation to be included in the top 40 M.B.A. program rankings in *Business Week, U.S. News & World Report,* and the *Financial Times of London.* SMU is included in *America's Best Christian Colleges: 2000.*

- About 2,000 SMU students participate in volunteer service each year. Through SMU's Inter-Community Experience (ICE) program, students in urban issues classes tutor and mentor children in a multiethnic, low-income neighborhood. Several students live in the neighborhood in a house built in cooperation with Habitat for Humanity.
- In December 1999 SMU dismissed an assistant football coach based on the results of an independent investigation commissioned by the University to examine alleged rules violations discovered through SMU's internal compliance system. The University also announced self-imposed sanctions on its football program and submitted a report to the NCAA. The investigation found violations limited to the conduct of one coach with no booster involvement. SMU will not tolerate rules violations of any type and will hold accountable those who are responsible for them.
- SMU's Wesley Foundation continues to provide a vibrant campus ministry in the Methodist tradition. In November 1999, the College of Bishops voted unanimously to recommend to the Jurisdictional Conference that full funding for the United Methodist Campus Ministry (Wesley Foundation) at SMU be continued for the 2000 – 2004 quadrennium. We hope you will affirm this recommendation to continue supporting SMU's Wesley Foundation as other Christian churches support their campus ministries.

SMU treasures its Methodist heritage, and we ask your continued prayers and support as we move forward in the 21st century.

R. Gerald Turner, President

Dulac Community Center

Purpose:

The Dulac Community Center is a non-profit organization that provides social service programs and emergency relief referrals to low-income families in Terrebonne Parish with a strong emphasis on the Native American population. The Dulac Community Center will work through its program in accordance with Christian principles to develop democratic leadership, economic opportunity, promote education and child development, and strengthen community and family life.

We Confess:

We confess that we do not have enough programs geared towards education such as GED programs. Our community has such a need to keep our children in school. We have one of the highest rates of drop-outs in our parish.

We Celebrate:

- We celebrate our wonderful volunteers. Our volunteers continue to help our community center stay open for services. Because we are short-staffed, we are very lucky and appreciate the hard work of our volunteers.

- We celebrate the Bayou Eagles youth group who continue to meet weekly to learn inter-tribal dancing and singing. We also celebrate the Bayou Healers Youth Group of Lafourche Parish who has been collaborating with the Bayou Eagles of Terrebonne.
- We celebrate all the Volunteers in Mission Groups who have made the Dulac Community Center a big success in 1999. Thank you all for the wonderful help in our community. We are very thankful to Zoe Ann Verret, and Phillip and Lona Verdin for all their efforts in the kitchen for our Volunteers in Mission Program.
- We celebrate the first stages of our Piano Lessons.

ITEMS FOR ACTION:

We would like to have a meeting for Native American Ministries to find out about resources that may be of assistance to our Ministry.

Kevin Billiot

LAFON METHODIST HOME

Aging is an inevitable part of living that need not be a negative experience for the elderly. Here at Lafon, we strive to provide an environment full of energy and free of the negative stigmas that are usually attached to nursing home life.

The Lafon Methodist Home continues to serve the greater New Orleans area by providing quality long-term nursing care for its residents. We are home to over ninety (90) elderly people and enrich their golden years with a family atmosphere that goes well beyond the area of usual nursing services.

Each resident is treated with the utmost respect as well as provided with care and treatment based upon their individual needs. Within days of admittance, a resident is evaluated by Nursing Services, Social Service, Activity Department, and Dietary Service collectively. An individual plan of care is developed by these departments which is designed to cover every aspect of the resident's life while at Lafon. The plan is reviewed by the staff physicians and updated every ninety (90) days, or as needed in the event there is a substantial change in the resident's condition.

Family participation is strongly encouraged in the on-going care of the residents. This provides a continual link between their former environment and that of the nursing homes. Regular family meetings are held to keep them abreast of any changes in facility policies and/or their relative's care. Frequent phone calls also serve the purpose of keeping the communication lines open between families and the facility. All of this allows for continual input by the families and residents during the course of their stay.

The elderly population is one of the largest growing minorities in this country, and often the most neglected. One of the on-going long-term goals of Lafon is to raise the level of consciousness within our community of the plight of the elderly. There exists a general consensus that if people were aware of this plight there would be more concern and contributions to the facility, which would further serve to enhance the quality of life for the elderly.

Edward "Sandy" Lang, Administrator

LYDIA PATTERSON INSTITUTE

The unfounded anxiety and fear of many as we crossed into the new millennium is over. At Lydia Patterson we never lost sight of the fact that a new millennium was simply a count of time since the birth of Jesus. We understood that generations come and go, but the love of God is here to stay. This love has been reflected in the lives of many people who, like Mrs. Lydia Patterson, have touched the needy. At the turn of the 20th century, Mrs. Patterson embraced the children of the "barrio" of South El Paso by teaching them English and about God. In that spirit of love and kindness, Lydia Patterson Institute was born. We have now entered into the 21st century, and that same spirit dwells among our staff and every United Methodist in this jurisdiction who add to Mrs. Patterson's legacy.

We have enjoyed endless blessings in the last twelve months. The prayers and support of our United Methodist friends lift our spirits and invigorate our energy to continue to answer God's call to ministry with our students. This is my opportunity to thank you for your apportionments that fund one-third of our annual operations. In 1999, the seventeen conferences of the South Central Jurisdiction, collectively, paid 100% of the assigned apportionments. This is the first time ever and the highest amount paid to Lydia Patterson in any one year. I wish to thank the North Texas, North Arkansas, New Mexico, and Rio Grande Conferences for paying over 100%.

In addition, we have raised 80% of a $2 million goal for the endowment campaign from the churches of the jurisdiction. Again, many conferences raised over 100% of their goals. For the first time, Lydia Patterson has an endowment fund of close to $3 million and growing. As a result, teachers' salaries have been increased 25%. We have added new programs, expanded our curriculum, and our classrooms are now equipped with better technological resources. Two pieces of property have been purchased, including a house that will be used for volunteers and guests.

We have recruited many more students from the "colonias" of Juarez where families live in houses made of cardboard. These students attend on a scholarship that pays for tuition, uniform, bus fares, bridge tolls, visas, etc. We have also recruited more Methodist students through our connection with the Methodist churches in Juarez. A scholarship was given away through the partnership of LPI and a local radio station. The applicants competed by writing an essay on why they wanted to attend LPI. The winner, Israel, twelve years old and a straight-A student, lives with his family of four in a one-room house. He wrote, "I want to attend LPI because I want a good education. I have never been to El Paso. I wish I did not need a passport. I have walked to the top of the international bridge and wondered what it is like on the other side."

We continue to look for ways to serve the church. We held the third gathering of pastors from the New Mexico, Rio Grande, and the Conferencia Norcentral de Mexico. We provided seminars in English and Spanish to benefit the pastors in their own ministries. We hosted meetings for the University Senate, the General Board of Higher Education, and the Jurisdictional Missions Council. We were also honored with a visit from the College of Bishops who visited in the homes of our students living in the "colonias". Soon, the Board of the United Methodist Foundation will meet here, and we will host the annual meeting for the United Methodist Women of the New Mexico Conference.

The Student Lay Ministry Training Program is in place. Students will receive training to serve the churches of our jurisdiction in Hispanic ministries. It is our hope that in the process, some may feel a call to the ordained ministry.

The life and spirit of Lydia Patterson is one of endless ministry. Every United Methodist in this Conference is a pillar of this ministry. It is their commitment that explains why 90% of our students attend college. It is their support that takes entire families out of poverty. It is their love and prayers that make students with strong Christian values. For this, and much more, and on behalf of everyone at "La Lydia", I thank you and ask that you continue to join us in answering that same call that led Mrs. Patterson to embrace children like Israel a century ago.

Dr. Socorro de Anda, President

THE LOUISIANA METHODIST CHILDREN'S HOME

The Board and staff are pleased to report that 1999 was a very successful year in terms of services provided to children, youth, and families on behalf of the Louisiana Annual Conference. The direct care services remained populated at operational capacity throughout the year. A total of 1,688 individual and family members received services through the total aggregate programs on the Campus. An additional 5,426 participated in all of the programs offered at the Outdoor Wilderness Learning Center (OWL). A total of 947 individual children were referred for residential services. We were able to admit 215 (30%) of the new applicants. A total of 256 individual youth attended structured classes and services in Independent Living Training.

During 1999, a total of 1,306 individuals were served through the Family Development Center. There were 83 out-patient clients yielding a total of 177 individual family members seen in family therapy. There were 89 residential clients yielding a total of 237 individual family members seen in therapy. During 1999, 29 families involving 222 individuals participated in court ordered family evaluation services. 580 children in the Lincoln Parish schools were taught a violence prevention curriculum.

The Methodist Children's Home received a total operating income of $4,958,573 during 1999. Contributions received directly by MCH was 12% of the total. The Church Offering provided 2% of the income. Interest earned from the Home's invested funds provided 20%. Sixty-two percent came from the purchase of service fees, and the remaining percentage came from Special Grants and miscellaneous sources. The total operating program expenses was $4,898,200.

The Louisiana Methodist Children's Home Board of Directors request the following actions by the Louisiana Annual Conference:

- The dates of October 3, 2000 and March 6, 2001 be placed on the Conference Calendar as Annual Board Meeting dates.
- The election of these persons to board membership with terms expiring noted in parenthesis:

  Rev. Chris Andrews (2004)
  Mr. Bill Carter (2004)
  Mr. Byrum Teekell (2004)
  Mrs. Jane Blackwell (2004)
  Mr. Robert Smith (2004)

- The approval of the attached, Amendments of the Articles of Incorporation.

The next few years promise to be exciting ones. Our Board and staff are committed to improving and expanding our delivery of care. The exciting news is that the children, youth, and families that we work with are the ones that will benefit from our commitment to ministry.

Terrel J. DeVille, President/CEO

The Articles of Incorporation of the Corporation are amended by amending Article 2 and adding Article 4A to provide as follows:

ARTICLE 2
PURPOSE

This Corporation is organized exclusively for charitable, education, religious or scientific purposes, within the meaning of Section 501 (c) (3) of the Internal Revenue Code (or corresponding section of any future Federal tax code.) No part of the net earnings of the Corporation shall inure to the benefit of, or be distributable to its trustees, directors, officers or other private persons, except that the Corporation shall be authorized and empowered to pay reasonable compensation for services rendered and to make payments and distributions in furtherance of Section 501 (c) (3) purposes. No substantial part of the activities of the Corporation shall be the carrrying on of propaganda, or otherwise attempting to influence legislation, and the Corporation shall not participate in, or intervene in (including the publishing or distribution of statements) any political campaign on behalf of or in opposition to any candidate for public office). Notwithstanding any other provision of these Articles, the Corporation shall not carry on any other activities not permitted to be carried on (a) by a Corporation exempt from Federal income tax under Section 501 (c) (3) of the Internal Revenue Code (or corresponding section of any future Federal tax code or (b) by a Corporation, contributions to which are deductible under Section 170 (c) (2) of the Internal Revenue Code (or corresponding section if any future Federal tax code.)

ARTICLE 4A
DISTRIBUTION OF ASSETS

Upon dissolution of this Corporation, assets shall be distributed for one or more exempt purposes within the meaning of Section 501 (c) (3) of the Internal Revenue Code, i.e., charitable, educational, religious or scientific, or corresponding section of any future federal tax code, or shall be distributed to the Federal goverenment, or to a state or local government for a public purpose.

MacDonell United Methodist Children's Services

Purpose:
The purpose of MacDonell United Methodist Children's Services is to provide and maintain a benevolent, charitable, non-profit organization for the care, custody, heritage, education and welfare of children, youth and families without regard to sex, race, color, creed, national origin or handicapping condition that can be addressed within the scope of the program, services and financial resources of the agency.

We Confess:
During 1999, we did not complete all of our planned updates (remodeling, re-roofing, etc.) to our campus and are still in the process of completing these tasks.

We Celebrate:
During the last fiscal year, we were able to render therapeutic residential treatment to 59 children and adolescents. These children have been provided with a stable, nurturing, Christian environment so they may begin to heal and grow into productive citizens. We also celebrate that we have remained at full capacity for the majority of the year.

G.J. "Jerry" Bridges, President

The Methodist Home for Children

What every United Methodist in Louisiana ought to know about our work in 1999:

- This has been a very important year in the life of The Methodist Home For Children. We have consecrated and opened three new group homes. Bishop Solomon consecrated the homes on November 21, 1999. We received our licenses from the state and were able to occupy the homes on January 21, 2000. One home will house six girls between the ages of 15 and 18. The other two homes will house 10 boys between the ages of 15 and 18. Providing this home-like setting for our older youth has already made a significant positive difference in our program. Being able to live in one of these homes has given the youth a great incentive for working toward their therapeutic goals.
- This year we added a Development person to our staff. Her name is Millie Harris. This addition will be of great assistance in our fundraising efforts as the board of The Methodist Home For Children has committed to a Long Range Plan and Fundraising Campaign. The major focus of this campaign will be to establish an on-campus school. In conjunction with the school, our hope is to develop a creative arts program for our residents. More will be unveiled about our future plans as this Campaign progresses.
- The Methodist Home For Children is committed to quality care of abandoned, abused and neglected children in our state. Our staff is dedicated to providing a healing place for these children. This ministry is <u>your</u> ministry and we covet your support of this vital and vibrant ministry to some of God's special little ones.

Request for prayers:
After five years of service as Chief Executive Officer at The Methodist Home For Children, Douglas Ezell has been appointed to serve as District Superintendent of The

Lake Charles District. After a very thorough and prayerful search, a new executive director has been selected. Mr. Keith Rhodes will assume the duties of this office. Mr. Rhodes has over ten years of experience in the residential childcare field. The Board of the Home is excited about this selection of new leadership. With Mr. Rhodes and the Board's leadership, The Home is in good hands. The future is bright with promise. The Home solicits your prayers and support for him and the continuing of the mission of The Methodist Home For Children. We also solicit your prayers and support of our long-range plan.

Douglas Ezell, Ph.D., Chief Executive Officer

Methodist Health System Foundation, Inc. And Pendleton Memorial Methodist Hospital

Since 1968, **Pendleton Memorial Methodist Hospital** has offered a full range of acute care services, ministering to the physical as well as spiritual needs of our patients. The focus of this care is delivered within the context of our Christian mission reflecting the spirit of the greatest Healer of all, Jesus Christ.

Methodist, recently celebrating its 31st Anniversary of service to the East New Orleans community, is a 317-bed acute-care hospital situated on 22 acres. As a nonprofit organization, Methodist provided inpatient services to 8,533 patients, and outpatient services for 103,004 visits during this past fiscal year. Approximately 909 babies were born at the hospital during that time. Over 28,700 patients were seen in the Emergency Department.

The Methodist Health System is blessed with over 1,250 highly motivated employees imbued with the spirit of caring instilled by the Louisiana Conference. These individuals discharge their responsibilities keeping the spiritual as well as physical needs of the patients foremost in mind. In addition, Methodist is served by a staff of approximately 450 physicians covering virtually all the specialties and subspecialties of medicine.

Expenditures associated with the services provided by Methodist totaled approximately $117,808,000 last fiscal year. During this same time, donations from the United Methodist Churches in the Louisiana Conference totaled $13,173.46. These contributions provided a portion of the over $1,843,327.00 of free care which Methodist Hospital provided during this past fiscal year through its financial assistance program.

The Board of Directors of the **Methodist Health System Foundation, Inc**. includes M. Kenneth Schor, Chairman; Marian Eggerton, Vice Chairman; Charles McHale, Secretary; Mat. Kawasaki, Treasurer; Jack T. Styron, Dr. Enrica Singleton and Frederick C. Young, Jr., Methodist Health System Foundation President, Members.

The Foundation, which functions as a holding company, has a number of subsidiary corporations and operations. The purpose of the Foundation, as well as the subsidiaries, is to provide additional economic resources to Methodist Hospital, particularly in this time of increasing competition and general economic downturn. As such, the Foundation's primary goal is to ensure that Methodist Hospital is able to build upon its tradition of providing healthcare to the Greater East New Orleans community and beyond. While most of these subsidiary operations are involved in activities outside the

hospital proper, they are all involved with healthcare-related services, most of which are on a freestanding basis.

The **Methodist Psychiatric Pavillion** is a good example of a subsidiary operation that provides an unmet clinical need within the community in the area of mental health and substance abuse. At the same time, it provides an economic return to the Foundation and subsequently to Methodist Hospital.

Current social and economic forces encourage that surgery be performed on a same day basis whenever possible. Advances in clinical technology also enable more surgical cases to be done on a same day basis. **Methodist Ambulatory Surgery Center** assists Methodist Hospital in competing effectively on this front by offering cost-effective, high-quality, convenient surgical services. The Center is a joint venture between the Foundation and a group of surgeons associated with Methodist Hospital.

Due to the high incidence of cancer related illnesses in our area, the **Methodist Cancer Center** was established to provide a comprehensive cancer treatment program. The Cancer Center far exceeded projections for the first two years; therefore, it was expanded to accommodate the increase in patient usage.

The **Jonathan Nelson Cancer Fund** was established in memory of Jonathan Nelson, son of Chaplain Judy Nelson. Through his mother's dedicated services as a Chaplain at Methodist Hospital, and as a result of his illness, Jonathan became interested in supporting cancer research and treatment programs associated with the hospital. Donations designated for this special fund will be used for treatment, patient services, and any needs that will advance the cure of cancer through the Methodist Health System.

And for the diabetic population, the **Diabetes Institute at Methodist Hospital** offers coordinated visits - in one office, on one day – in all specialties relating to diabetes care.

Methodist Hospital's emergency staff has earned and maintained a reputation for providing the best in emergency medical care. Now Methodist has the facilities to complement that care. The 18,000 square foot **Emergency Medicine Center** has been completely renovated with an expansion nearly doubling its size. The new Center offers dual track patient care. Individuals experiencing severe trauma, seizures or heart attack symptoms are admitted to an immediate treatment area. Those with less urgent illness or injuries are assigned to another area of the Center. This process ensures faster diagnosis and treatment for the seriously injured or ill patient, while also minimizing the delay in treatment for the less serious patient.

For metropolitan area businesses, the **Methodist Occupational & Industrial Medicine Clinic** provides prompt economical healthcare services for employees - from emergency treatment for injured or ill employees to rehabilitative care.

The Methodist Health Complex also features two medical office buildings: **The Physicians Medical Plaza** is a three-story, 50,000 square-foot structure with 150 associated parking spaces. Suites are custom designed to meet the individual needs of the practice of each physician. The **Medical Center of East New Orleans** is a nine-story building that provides office space for more than 80 physicians.

The healthcare campus was changed dramatically with the completion of the Hospital's East Tower. The highlight of a $17 million expansion and renovation project, the East Tower represents Methodist's first major expansion since the 1978 addition of patient

floors to the original hospital building. The six-floor East Tower houses outpatient, ancillary and administrative services.

Special programs of the Methodist Health Complex include:

- **Senior Focus** - recognizing the special healthcare needs of adults 50 years of age and older, this program offers a package of health-related services and activities. Approximately 11,500 members are currently enrolled in Senior Focus.
- **Geriatric Psychiatry** - focuses on adults who have psychiatric problems with a secondary medical necessity.
- **LiteWeight** - a medically supervised weight loss program for those who want to achieve a healthy body weight.
- **Renew** - a comprehensive surgical procedure that utilizes gastric stapling with bypass for the severely obese patient.
- **Private Support Services** - assists members of the community with their personal needs, from house cleaning and household repairs to cooking and around-the-clock assistance for individuals who require more extensive personal care.
- **Pulmonary Rehabilitation** - addresses quality of life issues of those with chronic lung diseases.
- **TotalWound Treatment Center** – a multidisciplinary approach to wound care that includes hyperbaric medicine - administering 100 percent oxygen in a controlled environment of increased atmospheric pressure
- **Lithotripsy** – Methodist is the only hospital in the East New Orleans area to offer this procedure for the treatment of kidney stones.

In 1999, Methodist continued its commitment to provide the most advanced technology for its patients. During this time, the **Magnetic Imaging Resonance (MRI)** system was upgraded to the highest possible upgrade available, enhancing ways to see inside the body for more efficient and faster methods of diagnosis. The new **Computed Tomography** (CT) scanner represents a breakthrough in medical imaging that produces more detailed images of the body than ever before. And the **Angiography Lab** renovation incorporates high tech equipment and a contemporary design for patient and monitoring areas.

Members of the Methodist Clergy will receive a special 20% discount on their portion of the bill for services rendered at Methodist Hospital. Clergy from other denominations may receive a 10% discount under this program.

Additionally, the Methodist Psychiatric Pavillion, through a special arrangement with the Louisiana Conference, offers psychiatric evaluations for members should the need arise.

Methodist Hospital requests the reappointment of Chaplain Paul Durbin as Chaplain and Director of the Department of Pastoral Care, and the reappointment of Chaplain Judy Nelson as Associate Chaplain.

Leif Pederson

PEOPLES UNITED METHODIST COMMUNITY CENTER

Peoples Center continues to take seriously and with strong convictions the words (paraphrased) from Proverbs 22:6, "Train up a child in the way he or she should go, and when they are old, they will not depart from it."

The services that Peoples provided in 1999, as in years past, are the epitome of what it means to minister to children, youth, and their families who are at risk and live in poverty. The Bishops' Initiative on Children and Youth is lived out at Peoples Center, in that positive differences can be seen and measured by the progress of the young children through teacher evaluations. All of this and more is accomplished through Early Learning Programs, an age-appropriate academic curriculum that offers enrichment and social and spiritual development for ages 2-12 at an affordable cost.

The end of the twentieth century completed another chapter in the life of a place which remains determined not to be defeated, despite the odds. It is because of concerned individuals, churches, organizations, and units across the Methodist Connection that allows Peoples to survive on faith and with dignity as each day is faced with hope and subsequent reward.

A special "Thank You" to our brothers and sisters in Christ of all ages who made it possible for 1999 to end without a financial deficit. We offer our heartfelt appreciation to you for caring about People's future.

We experienced another first in 1999. The Peoples Board of Directors held its first fundraiser, "People for Peoples", featuring the Celestial Choir of Taylor Memorial United Methodist Church, Oakland, California. The Choir came as their mission outreach to Peoples at their own expense and at no cost to Peoples. At this gala, Mrs. Dorothy Mae Taylor was the honored guest, and an annual award will be awarded to another outstanding individual in the name of Mrs. Taylor.

The gala enabled the Peoples Board to award its first Irene T. Reeds Scholarship to a mother of two children at Peoples – Jasmine and William.

Ten children graduated in 1999.

Peoples Center is an institution of the Louisiana Conference established in 1922 located in New Orleans and non-profit. There is always a demand for services, and we strive to accommodate the requests. The Good Samaritan Offering is a means by which others can help us to live out the mission of the Church. Mission Projects are encouraged.

Peoples is a Class A licensed center able to service up to 100 students and is a United Way Agency.

Rev. Marva Mitchell, Executive Director

ST. MARK'S COMMUNITY CENTER

St. Mark's Community Center is located on the border between the French Quarter and the African-American community of Treme in the inner city of New Orleans. Established

as a National Mission of the Church in 1909 to provide Christian education to the children of an expanding immigrant population, the mission expanded to address the material, educational, and spiritual needs of the women and children. In 1971, St. Mark's incorporated as a 501(c)(3) with a local board of directors from the community. Today, St. Mark's programs not only seek to address specific needs within Treme, but also serve youth and adults throughout Orleans Parish. As a National Mission of the Women's Division of the United Methodist Church, St. Mark's Community Center mission is dedicated to the self-development of people, especially women and children, through education, vocational and economic development, advocacy, recreation, the arts, and importantly through spiritual support.

We want to thank you for the support you have given over the past year that has enabled us to accomplish all that we have. Your prayers, your notes of encouragement, your visits, and your material and financial assistance were needed from an operational perspective as well as the perception of knowing that we are joined to you as part of God's movement. St. Mark's is not a mission unto itself but is part of your church and your service to God's people. We are a part of the fruit of the tree that is the community of faith whose roots are Jesus Christ.

CURRENT AREAS OF WORK:

The current work of St. Mark's Community Center may be divided into four basic areas: Childcare, Youth Development, Education, and Community-Economic Development. The following is an overview of the work transpiring in each area.

CHILDCARE RELATED PROGRAMS:

The Family Daycare Program provides training for women who seek to offer childcare within their homes and the monitoring necessary to ensure the provision of safe early-childhood development, as well as reimbursement for the meals served to the children. This program currently includes 143 women and over eight hundred children, reimburses over one half million meals per year, and is growing at the rate of twenty percent per year.

Caregivers United For Better Educated Youth provides training and certification at the associates level in Early Childhood Development for childcare providers.

The Carver Daycare Program is a childcare program located at George Washington Carver Junior-Senior High School designed to enable fifty teenage mothers to continue/maintain their education by providing free childcare, parenting classes, and healthcare. Eighty percent of the young mothers using the program have either completed school or are working towards completion. All of those who have completed school are either attending college or employed.

YOUTH DEVELOPMENT:

The After School Program is conducted after school until curfew and on Saturdays and offers training in computer literacy, tutoring, art classes, music, basic life skills training, swimming lessons and free swim, recreation and organized sports, and karate to youth ages 6-19 from the community. Approximately ninety youth are involved in some aspect of the program each evening.

The Jazz Project was started in January of 1996 as a way to engage at-risk youth from the Street Academy and local community in the educational process. The Jazz

Project uses musical instrument instruction and performance as a tool to create a desire to learn and to build self-confidence and instills the discipline and learning skills desperately needed by these youth. Free lessons are provided four hours a day, six days a week to approximately 110 youth. Instruments are supplied to those that are unable to acquire one.

"Making Good In The Hood" Project: School age youth have three basic relationships which shape their lives: the family relationship, school relationship, and their relationship with peers. Youth who are vulnerable to becoming "at-risk" typically have some form of difficulty with and/or within their family, are misbehaving in school and feel abandoned by the educational system, and are yielding to potentially harmful peer pressure and trends. This program, funded by the Institute of Mental Hygiene and the Department of Social Services, benefits 100 students between the ages of 11-18 by addressing all three areas of relationships simultaneously through a combination of social work, mentoring, emphasizing the consequences of their decisions, building self-esteem, and developing long-term peer support groups. The overall objective is to encourage self-differentiation so the participants can resist negative/harmful social influences and advance academically and relationally in their lives.

The "Curfew and Assessment Center" is a collaboration between Covenant House, the New Orleans Police Department, the City of New Orleans, and St. Mark's Community Center to address the problem of children and youth who break curfew. Rather than being a punitive model, this program provides social workers to counsel the children and their families by addressing the underlying reason for curfew violations and other family issues.

***EDUCATION*:**

The Street Academy Charter School is an alternative school chartered by the Board of Elementary and Secondary Education for 7th-9th grade students who are at risk of dropping out or expulsion. Students who attend the Street Academy are typically 3 - 4 years behind academically and have a history of behavioral problems. The school, which opened this fall with 102 students, will add one grade per year, becoming a complete junior and senior high school in 2003 with a student body of 200. The school is based on the concept of multiple intellects and utilizes an integrated arts-based curriculum.

The Treme Corner Cafe is a youth-run restaurant located at 1500 Governor Nicholls Street in Treme. High school drop-outs participate in every aspect of the restaurant's operation from dishwashing to bookkeeping. Participants learn job retention skills, discover first-hand the significance of obtaining an education to succeed within any job, have a paid work experience from which to begin building a resume, and are enrolled in a GED program. The program includes life skill and conflict resolution training, and tutoring in mathematics and language arts.

The Charles DesLondes Archimedes Project was started in the fall of 1998 as an educational program for senior high school students who were being expelled from the Orleans Parish Public School System. The alternative education program, which utilized an integrated Afro-centric curriculum built around history, worked with 60 expelled students and resulted in each student returning to the public school system

within a year. The project was postponed by the Orleans Parish School Board together with all other alternative programs in the city until the School Board could develop a unified plan to address the needs of more than 3,000 students who are expelled or drop out of the school system each year. The Charles DesLondes Archimedes Project should reopen in the fall of 2000 to accommodate up to seventy-five expelled senior high school students.

Working with adult literacy has become increasingly important to St. Mark's. In collaboration with the YMCA's Educational Services literacy program, both Literacy and Adult Basic Education classes and tutoring have been offered to community residents since 1996 with increasing demand.

Kid's House and Safe Harbor are tutorial programs that target specifically a total of seventy-five 3rd, 4th, 7th and 8th students from Enterprise Community schools who are at academic risk. These youth are involved in the program a minimum of four evenings a week during the school year and eight weeks during the summer.

COMMUNITY-ECONOMIC DEVELOPMENT:

The Treme Tool Library Project denoted St. Mark's first project to focus on housing needs within the community. This project established a home repair tool lending library, a community wood working shop, and preventative maintenance and home repair classes. A staff carpenter is available to assist community residents with home repairs.

The AmeriCorps of New Orleans is a forty-five member service corps of adults eighteen and older who serve the community by performing emergency home repairs, shuttering abandoned houses to prevent criminal activity, providing supplemental education and tutoring within three public schools, and assisting social service agencies who aid the homeless. Corps members perform 1700 hours of service in return for a living stipend and an educational grant.

The Treme Garden Market is a community owned and operated store that is being established by St. Mark's as a means of incremental community economic development. The objective is to open a resident-owned grocery store that will also function as a market place for locally produced cottage industry goods and as a network of community gardens. To complete this objective, the establishment of a micro-grant and loan fund is necessary to enable women who live within Treme to develop cottage industries.

The Minor Home Repair Program is a city-wide emergency home repair program for low-income homeowners who are senior citizens or have disabilities. Repairs are made at no cost to the qualified homeowner through materials purchased under a CDBG grant and labor provided through AmeriCorps. This year the program will rebuild at least thirty-five houses.

The Cyprus Furniture Project is developing as a product of the Tool Library and Minor Home Repair program. An entire wood shop has been established in rented space in Treme to manufacture reproductions from cypress salvaged from construction and demolition projects across the city. The goal is to equip Treme community youth and adults with skills in both furniture and architectural detail reproduction for the historic housing restoration industry that is developing across the city.

The following chart is a summary of the current number of people served per year by the different programs.

1999 Year Service Statistics

Program	Number Served
Family Day Care	143 adults
	800 children
CUBEY Training	50 adults
Carver Child Care	50 teen parents
	50 infants
Street Academy	100
Charles DesLonde	75 (when open)
Treme Cafe Project	20
Adult Literacy	20
Treme Tool Library	600
Treme Garden Market	25
Minor Home Repair	160 (40 houses)
AmeriCorps	45 corps members
	850 Beneficiaries through corp work
After School Programs	866 youth
Kid's House & Safe Harbor	75 youth
Makin' Good In The Hood	100 youth
Cyprus Furniture Project	5 adults
TOTAL:	**4034 served**
Curfew Center	3650 youth served
	(avg. of 10-15 per evening)
OVERALL TOTAL :	**7684 served**

MAJOR FOCUS AREAS

St. Mark's work will focus in four major areas of importance over the next few years.

- The development of the Street Academy Charter School
- The school opened in the fall of 1999 with 100 students in grades 7-9 and will expand one grade per year to a student body size of 200 in the year 2003. The school is designed to specifically address the social and educational needs of students at high risk of expulsion and/or dropping out of the public school. A minimum of 90% are from low income families. The school is year round, utilizes an integrated arts based curriculum designed on the theory of multiple intellects, possesses a school to career component, offers technology for accelerated learning, and maintains a strong social services component. The school is accountable to the Board of Education for the academic advancement of the students as measured through standardized testing.
- Taking a proactive position with respect to youth programs
- Because of the educational crisis youth are surrounded by, it is imperative that St. Mark's works to assist youth in every way possible so they have the opportunity to succeed. The "Makin Good In The Hood" program denoted significant advancement in our work with youth. This program invites social workers to address the youth

regarding issues they encounter in school, their families, and with peers, while providing group mentors, conflict resolution training, critical decision making skill development, and cultural arts and recreation. Youth that participate in the program have been identified by their local schools as being at risk of failure/social problems. Rather than being a "passive" recreation site where youth come and go with the same unresolved problems, we are striving to actively engage and work with these at-risk youth and their families to resolve the barriers to success and stability which they face. Our goal is that all of our programs, from Jazz to computer education will help youth develop the discipline needed to succeed and that we will acquire the resources necessary to provide social worker support to every child who is in a difficult or at-risk situation.

- Community and economic development
- Over the past three years, St. Mark's Community Center has established the Treme Corner Cafe Project, a youth-run restaurant designed to help high school drop outs; the Treme Tool Lending Library for home repairs; the Treme Garden Market which is a catalyst for female-managed cottage industry development; and most recently the Cyprus Furniture Project that trains unemployed youth in cabinet and furniture construction. St. Mark's has also partnered with the YMCA in adult literacy education and has established community accessible software to assist with GED preparation. St. Mark's will continue to work in economic and community development with respect to the impacts of Welfare Reform, adult education, and job development. All of these areas are key to the economic and mental health wellbeing of the community.
- Facility renovation and new construction to house current and future programs needed for holistic community development
- St. Mark's recently submitted a proposal to the Millennium Fund seeking partial support for a $7.2 million newly constructed facility for the Charter School and a center for community and economic development (adult literacy, GED, job training, business development space) and the complete reconstruction of the St. Mark's facility including infill of the swimming pool area. The development of adequate facilities is critical to the long-term success and stability of the work of St. Mark's in partnership with the community. This is a four-year plan that will require a national fund raising effort.

Request for Prayer:

- We ask that you please pray for children whose lives are shaped by verbal, physical, social violence including the violence of malnutrition and lack of love.
- We ask that you pray for parents, grandparents, foster parents, and families.
- We ask that you pray for the leaders of all countries to base all decisions upon the wellbeing of the world's children.
- We ask that you pray for those who work through St. Mark's, churches, faith communities, and organizations committed to the betterment of people's lives.
- And we ask that you pray for St. Mark's faithfulness to God's will: Not for ease, but for the strength and wisdom to do what needs to be done.

Greg Dike, Director

UMCOR Sager-Brown

Purpose:

UMCOR Sager-Brown, located in Baldwin, Louisiana, and administered by the United Methodist Committee on Relief (UMCOR), serves as the relief agency's location for receiving, processing, and shipping of material resources to places of need throughout the country and the world. The facility assists UMCOR's relief and development programs internationally and is poised to respond promptly in the aftermath of disasters as directed by the Emergency Services Office.

We Confess:

That many persons across our connection in United Methodism remain unaware of the work of UMCOR nationally and throughout the world.

We Celebrate:

- The ongoing significant contributions of the Louisiana Annual Conference's Mission in Motion program to the depot's inventory enabling rapid response especially during the aftermath of Hurricane Floyd.
- The extraordinary and highly valuable gifts of service, skills, and Spirit-filled joy that mission volunteers bring to this facility and its diverse programs.
- The ever growing support and interest of persons from congregations across the state who journey to Baldwin to work in the depot, community ministries, and the care of the facility.
- The near doubling of the tonnage of relief material shipped during 1999 to 431 tons, including 16 international locations (Armenia, Georgia, Azerbaijan, Bolivia, Liberia, Nicaragua, Honduras, Sierra Leone, Angola, Bosnia, North Korea, Dominican Republic, Israel, Macedonia, and Burundi, and Nepal) and several disaster recovery locations in this country.
- UMCOR's most ambitious one-day shipment ever from Baldwin in September as 81,329 health kits were loaded into three 40-foot ocean shipping containers to assist in UMCOR development programs in Armenia, Azerbaijan, and Georgia.
- The work of the Church World Service Hurricane Mitch Work Team Coordinator, Glenn Rogers, who has scheduled over 200 work teams for help rebuilding homes in Honduras and Nicaragua (the office has now moved to Washington D.C.).
- The service of Nancy Osgood as the manager of the UMCOR Volunteer Hotline and for on-site preparation and logistics for the Disaster Response Training Academies.

We Anticipate:

- The transitions which will bring Rev. Robert Townsend to UMCOR Sager-Brown to serve as director as Nancy and Bob Osgood move to new missionary assignments with the General Board of Global Ministries which will be based in the UMCOR office in Washington, D.C.
- A steady increase in the numbers of mission volunteers from congregations throughout the country.

- The first "Primetimers" event at Sager-Brown in the fall which will offer learning and service opportunities for older persons in a new program initiative emerging from the Mission Volunteers unit of the General Board of Global Ministries.
- An ever-deepening flow of material resources which will sustain UMCOR's mission to those who suffer from poverty, disaster, the ravages of war, inadequate health care, and hunger.

Rev. Bob Osgood, Director

THE UNITED METHODIST MISSION CENTER

The United Methodist Mission Center continues to experience growth in many positive areas. Our teen parenting program has added a modular building, providing two additional classrooms. Presently we have 34 infants participating in early education programs, while their parents complete their education and also learn the four "R" (responsibility). There is a four to one teacher/child ratio, and infants remain with the same teacher from the time they enter this program until they leave the center for pre-kindergarten. They are also allowed to remain at the center if their parent continues their education and/or obtains a job upon graduating from high school. Parents are skilled in prevention of child abuse, planned parenting, and parenting skills. Parents also receive special tutoring and have an opportunity to interact with other young parents. They are encouraged to work as mentors to others, helping each other work through trying situations, and to share in special family day outings.

The need for expansion of teen parenting programs in Baton Rouge is necessary. L.S.U. is interested in opening a second site near campus, serving in collaboration with our current center and providing L.S.U. students with needed community service hours.

Our emergency food pantry continues to be an important service area in north Baton Rouge. We continue to see a mixed culture living in poverty and hunger. They hunger not only for food, but they often come seeking someone to listen, someone to care. Our food pantry has been extremely low in 2000. Much of our food is provided by United Methodists and their churches. As a member of the Greater Baton Rouge Food Bank, we rely on volunteers to pickup a weekly order of 1600 pounds. We have received two cuts in our weekly orders since the first of the year. These cuts amount to a 25% reduction. In support of the United Methodist Mission Center, we must work together to coordinate food drives to reduce the effects of hunger.

Our clothes closet has enlarged, and donations have been great. Currently we provide children's clothing only. Adult clothing is resold at a local charity resale shop, with 50% of the sale being returned to UMMC to cover additional programming. We ask each donor to carefully examine clothing donation with a critical eye. If items are stained or torn, they will not serve to replace torn and stained clothing that is currently being worn by the needy that will only add to their plight. Did you know that less than 50% of donated clothing items are actually wearable?

We are in the process of having some work done in the sanctuary. We have moved our waiting area into the main part of the sanctuary and interviews are conducted from a small area in the corner of the church. It is so peaceful here, and we have had some

wonderful experiences with those that come seeking our help. Volunteers have made this dream a reality.

Christmas at the United Methodist Mission Center is always special. Gifts and donations come pouring in along with the wonderful spirit with which they are so freely given. This spirit is shared with all that come and continues to live within their hearts long after we have forgotten this special season. For many, the holiday season is over on December 26th, and evidence of this is often apparent by the discarded trees lining the streets as they await pickup. As I am writing this in the last part of April, I would like to share with you that the real meaning of Christmas has been brought by many of you to north Baton Rouge, and those that have visited me this month seeking help are still talking about your gifts. Spirit and joy of Christmas last a lot longer for them. Thank you.

We continue to work with Winbourne Elementary in supplying uniforms for the neediest of the needy. The fourth graders at First United Methodist Church, along with parents and church members raised enough money to purchase over 150 uniforms. We were able to buy these at a special savings and work with the principal at Winbourne Elementary to give uniforms to those that have no other means of obtaining them.

The "Sock-It to Mission" drive was a great success with over 5,000 pair of socks donated! We had a foundation drive and over 300 pieces of underwear were donated. A real blessing.

The United Methodist Mission Center is excited by increased participation of local Methodist Churches and support received throughout the Louisiana Conference. I invite you to be a part of service here and welcome you to tour our wonderful facility.

Genny Mandujano, Executive Director

Gulfside United Methodist Assembly Center

Purpose:

Gulfside Assembly is an institution of the United Methodist Church that serves Jesus Christ, the Church, and community through providing (1) a place for remembering and for passing on the heritage of the black United Methodists in the Wesleyan tradition, (2) quality facilities for conferences, seminars, and retreats, and (3) programs of nurture and spiritual enrichment that equip the United Methodist people (lay and clergy) for their ministry in the world and church.

We Confess:

That restoration of the Robert E. Jones Residence and other property development has moved slower than we expected; however, we have learned that Gulfside has many friends and supporters who are as eager to see this completed.

We Celebrate:

- 77 years of mission and ministry. Thank you for helping make this possible.
- The completion of a development plan.
- The beginning of a $3,000,000 Capital Fund Drive.
- The approval of a $1.5 million matching grant from the Harry R. Kendall Fund for construction, restoration and program expansion.

- Investments in the United Methodist Foundation of Louisiana continue to grow.
- Ongoing programs in 1999: After-School, Summer Camp, Elderhostels and Travel Study Seminar to the United Nations. College students will be traveling to Cuba in the summer of 2000.

ITEMS FOR ACTION:

We cannot afford to lose the $1.5 million matching grant. We need your help. We ask for your commitment to the Gulfside Development Plan and support of the $3 million Capital Fund Drive. Thank you for your continued prayers and support as we seek to improve the mission and ministry of this historical site.

Marian T. Martin, Executive Director

CONFERENCE CENTER BOARD OF TRUSTEES

PURPOSE:

To provide a place for Spiritual Holiness, Healing, and Wholeness under the guidance of Our Lord Jesus Christ.

VISION FOR SERVICE:

The Conference Center will be:

- A gathering place for building relationships through fellowship and leisure.
- A learning place which supports educational events with hospitality and resources.
- A working place for planning and development of new ideas.
- A spiritual place where God is experienced in communal worship and personal meditation.

WE CELEBRATE:

- The dawning of a new day and the setting of a new direction with the hiring of Tom Robertson as the Center's executive director, June 1999. Tom brings Conference Center experience and is committed to the purpose and vision of our Conference Center.
- An active Board of Trustees that works together with every member making a significant contribution.
- Increase usage of the center by Methodist and Methodist related groups.
- An operational budget that is now supported by Center revenues and avoids deficit spending for operational needs.
- Short and long range planning with a Conference Center consultant to address present and future needs and concerns.
- The understanding and support of the CFA and the United Methodist Foundation.
- The reduction of our capital indebtedness from two million dollars to below 1.2 million dollars, including the payment of over $150,000 in interest on the debt.
- A plan to reduce and pay our operational line of credit indebtedness.
- The fact that our Conference Center provides a place where lives are being changed and the message of Jesus Christ is being proclaimed.

- The tremendous support of congregations, clergy and individuals in using the Center and making the Center an integral part of the ministry of Methodism in the State of Louisiana.
- The concern, caring and love of our Bishop, Dan E. Solomon, in nurturing and supporting the Center and its ministry from some of the most difficult times through the dawning of a new day.

Ben Mount, Chair

MOUNT SEQUOYAH
"THE LEARNING PLACE"

Mount Sequoyah is a unique learning center where all persons are welcomed and encouraged to learn, to discover meaning and hope, and to develop tools for effective living and witness.

For seventy-seven years of ministry as an institution of The United Methodist Church, Mount Sequoyah has been a gathering and learning place. Persons from The South Central Jurisdiction of our church, and literally from all over the world, come to The Mountain to participate in programs that enable them to grow intellectually and spiritually.

The special ministry of The Mountain is to develop programs for Older Adults and to provide training for persons who work with older adults. This service to the largest population group of our church is built around an understanding of positive aging and an affirmation of God's gift of long life. During 1999, the International Year of the Older Person, Mount Sequoyah provided five 4-day programs for Older Adults. Built around the SELF model (Spirituality, Education, Leisure and Fellowship), these programs assist persons 55 and older to continue lifelong learning and spiritual development.

Two new programs were introduced during 1999:

- **Grand Weekend** was a special event for grandparents and grandchildren with a family story-telling theme. Telling the story of our family and our faith came alive under the tutelage of nationally recognized leadership.
- **Senior Summit** also brought nationally prominent leaders to The Mountain in an event that was designed to enhance the skills of those who work with older adults.

Along with ministry as The South Central Jurisdiction Center for Older Adult Programming, Mount Sequoyah is host to a number of other jurisdictional programs including Weekend 2000, The Jurisdictional Singles annual event, Jurisdictional Youth Ministry Organization (JYMO) and organizational gatherings of Volunteers in Mission (VIM). National events include United Methodist Congress of the Deaf and Native American Awareness Week.

The Mountain is also a place of hosting and hospitality offering a quality environment for the resident programs of groups beyond the United Methodist denomination. All together, during the past year, some 4,197 persons involved in 218 programs contributed to the rich life of Mount Sequoyah. Forty-six percent of the participants in events during

1999 were United Methodists. The remainder were persons from other denominations, schools and community organizations.

In order to continue and expand the work of The Mountain, considerable progress has been made toward renovating the facilities. All facilities used for programs have received some repair and upgrade. New interiors have been created by VIM teams in the Oklahoma, Edwards, Louisiana, Arkansas, Missouri, and Bishops Cottages. In progress are the Nebraska, Kansas, and Barnett Cottages while a major work for renovation and addition to the Texas Cottage is scheduled for November.

Mount Sequoyah, "the learning place," is moving into the new millennium with enthusiasm, optimism and strong faith in the work God has given to us.

Dr. Charles Wallace, President

UNITED METHODIST FOUNDATION

"Bureaucracy is on its way out."
William Easum
Author and Church Consultant

The critics of our United Methodist connectional structure are numerous. I have read their books and attended their seminars, and – for the most part – I agree with their assessments. However, in my conversations with these individuals, I have never found one who is familiar with how our United Methodist Foundations have developed and how they are now beginning to impact the landscape of our connectional structure.

The United Methodist Foundation of Louisiana and other United Methodist Foundations throughout the country provide a wonderful example of a new and growing way of serving the church. Most of the larger United Methodist Foundations accept no apportionment dollars and are governed by a board of trustees that is accountable to the Annual Conference, yet independent. The primary source of accountability comes through direct relationships with local congregations, connectional ministries, and donors. Our Foundation has over 540 account relationships, each of which is purely voluntary. If we fail to effectively communicate with our constituencies and to continually upgrade the services we provide, we will quickly learn that those we serve have other options available to them. Because of the unique relationship between foundations and the church, I believe United Methodist Foundations reflect our connectional system at its very best.

As we observe the Foundation's 25th Anniversary in 2000, we can celebrate that its long history of growth has been a reflection of its innovative service to the church. The past year has been no exception. More than $6 million in new gifts and custodial accounts were placed with the Foundation in 1999. Our church loan portfolio more than doubled, growing from $2 million to $4.4 million. The Foundation made discretionary grants of $395,950 and designated grants of $384,968. Distributions of over $5.3 million were made from the custodial accounts the Foundation manages for local churches and institutions. Total assets increased from $78.9 million to $84.3 million.

In 1999 we expanded our staff and office space and we continued to explore new ways of serving the church. Our Investment Committee initiated a major evaluation of our investment program, and we experimented with new methods of fund development. We communicated with more people than ever before through seminars, newsletters, and our web site. Warren Blakeman joined the staff as our North Louisiana Representative enabling us to better serve that region of the state. Ken Reed continues to provide consulting services to local churches by conducting capital campaigns and stewardship campaigns, and we are exploring new ways of expanding this important ministry.

What a great blessing it has been for me to be a part of such a unique and dynamic organization. All of us should be proud of what has been accomplished in this Foundation's first 25 years. The next 25 years promises to be a period of unprecedented change within our society and our church. I pray that our Foundation will continue to be an example of innovation and a source of new ideas in the years ahead.

Ray Caraway, President

Board of Ordained Ministry

What every United Methodist in Louisiana ought to know about our work in 1999:
The Louisiana Conference Board of Ordained Ministry exists to "recruit, equip, nurture and deploy" licensed, certified and ordained spiritual leaders for the church. We have 50% more students in seminary and more local pastors in the Course of Study School this year than last. We are thankful that again the churches in Louisiana gave to the Ministerial Education Fund at a level well over 91%. This has provided the means to increase our financial assistance both to seminarians and Course of Study students.

Research has revealed, however, that Louisiana seminarians graduate from Seminary with an indebtedness averaging $30,000. In light of this, we are in conversation with several entities of our Conference about ways to address this concern as well as the approaching "shortfall" of clergy leaders for our Conference. The Louisiana United Methodist Foundation has initiated an effort in collaboration with the Board of Ordained Ministry to establish funding for Service/Loan Scholarships for Louisiana seminarians. Hopefully, these service/loans will be available by the Fall semester. In addition, the Foundation administers three (3) scholarships for our Board of Ordained Ministry from which awards are made annually. Request for these three may be made to Rev. Mark Bray, chair of the scholarship committee of the Board of Ordained Ministry.

At this Annual Conference we anticipate celebrating another first as we recommend two (2) persons to be commissioned as probationary members toward the new Order of Deacon in Full Connection.

The members of this Board have worked tirelessly and sacrificially in fulfilling the purpose of the Board. I personally express appreciation to each who has faithfully served the Conference through the work of the Board of Ordained Ministry during the past quadrennium.

Request for Prayers:
We ask for your prayers as the Board working with the Louisiana United Methodist Foundation "perfects" and implements the new service/loans for our seminarians. Also,

pray that our local churches will give to the Ministerial Education Fund at a level of 95%. Also, we request prayers that in concert with our Conference Council on Finance and Administration we may find and allocate even more finances toward the equipping of our spiritual leaders through seminary and course of study education. Finally, we ask for your prayers and support of the new leadership of the Board of Ordained Ministry as they take up the "baton" and continue the "race" to "recruit, equip, nurture and deploy" spiritual leaders for our great church.

Dr. Robert L. Burgess, Chair

Candidacy

What every United Methodist in Louisiana ought to know about our work in 1999:
We are pleased to report 158 laity and clergy have been trained as candidacy guides, and 143 clergy in full connection have been trained to be candidacy mentors within the Louisiana Annual Conference to work with persons discerning the call to licensed or ordained ministry. Psychological assessments are being completed earlier in the candidacy process. We are continuing to follow the mandated candidacy requirements from our *Book of Discipline* and are looking at the various options of obtaining background information on new candidates for ministry.

In November, we held our annual training event for District Committees on Ordained Ministry in which every district in the Louisiana Annual Conference was represented. An official checklist was created for the DCOM to help facilitate the progress of each person in ministry. Since 1996, the DCOM's have had additional responsibilities placed upon them for the nurturing of candidates in ministry. Each district is making a concerted effort to work with each candidate in ministry and local pastor in the most Christ-like way possible. We covet your continued prayers and support throughout the year as we serve Christ and His church.

Rev. John Edd Harper
Candidacy Registrar
Vice-Chair, Board of Ordained Ministry

Division of Local Pastors and Associates

What every United Methodist in Louisiana ought to know about our work in 1999:
Not so long ago there was no such thing as a *local pastor* in the United Methodist Church. There was a position called "lay pastor" that simply filled in vacancies when ordained or other licensed pastors could not be found.

The growing need for spiritual leadership in the Church has caused a great transformation in the United Methodist Church. Today the position of "lay pastor" is now called local pastor. A local pastor is now considered clergy and is a member of the Annual Conference. In addition, local pastors constitute the fastest growing area of licensed and appointed pastoral leadership.

Such sweeping transformation has resulted in a growing need for opportunities for continuing education, both in Course of Study, Advanced Course of Study, The Academy, and other opportunities to be explored.

While the change of status of local pastors has sometimes challenged the clarity of process into ministry, the contributions being received by churches show this movement to be in God's good timing. We thank God for the growing number of gifted candidates entering the ministry as local pastors and consider this an answer to prayer.

Rev. Fred B. Wideman, Chair

Division of Deacons

What every United Methodist in Louisiana ought to know about our work in 1999:
The Division of Deacons adopted a policy allowing candidates for certification and non-seminary degree candidates for Ordained Deacon in Full Connection to take up to half of their required courses through on-line courses through University Senate Approved Seminaries.

The Division of Deacons entered a period of transition during this past year. Even though Diaconal Ministers may transfer to Ordained Deacon in Full Connection through the year 2003, we anticipate that this will be the last Annual Conference at which Diaconal Ministers will be consecrated under the *1992 Discipline.* We also anticipate that persons will be commissioned as probationers working toward Ordained Deacon in Full Connection under the policies set forth in the *1996 Discipline* for the first time this Annual Conference.

Professional Certification is under revision at the 2000 General Conference. Currently there are three titles/classifications--Associate, Director, and Minister-- for each of the four certification areas--Christian Education, Evangelism, Music Ministry, and Youth Ministry.

Proposed for the 2000 General Conference: 1) two additional areas of certification (Spiritual Formation and Camping/Retreat Ministries, 2) to eliminate the titles of Minister, Director, and Associate to be replaced with guidelines for becoming "Certified", 3) certification renewal bi-annually instead of annually.

Request for prayers:
The Division of Deacons requests prayers and support as we implement the probationary phase of persons commissioned and working toward Ordained Deacon in Full Connection.

Pray also for all who have been certified previously and for Board of Ordained Ministry in each Annual Conference for smooth transitions during this time of change.

Prayers for those being considered for Professional Certification at this Annual Conference: Amy Mercer and Elaine Smith.

Items for action:
We present one candidate for election as a Diaconal Minister.

Rev. Sue Kelly, Chair

Registrar's Report

The following have requested renewal or consecration as appropriate.

CANDIDATES FOR DIACONAL MINISTRY
None

NEW CONSECRATION AS DIACONAL MINISTERS 2000
Janet Clogston Cavalier 1201 Metairie Road, Metairie, LA 70005

RENEWALS FOR DIACONAL MINISTRY
Pam Crews P.O. Box 510, Winnfield, LA 71483
Bernadine Johnson 15619 Shenandoah Square, Baton Rouge, LA 70817
Rachel Scott 405 Teak, Shreveport, LA 71115
Inez Williams 4125 Pressbery St., New Orleans, LA 70126

DIACONAL MINISTERS, RETIRED
Gloria Chapman 2425 79th Ave., Baton Rouge, LA 70807
Doris Sheppard 835 Poleman Rd., Shreveport, LA 71107

REQUESTING NEW CERTIFICATION, 2000
Associate in Christian Education
Amy Mercer 101 Live Oak Blvd., Lafayette, LA 70503
Elaine Smith 5961 Lanier Drive, Baton Rouge, LA 70812

RENEWAL OF PROFESSIONAL CERTIFICATION 2000
Associate in Christian Education
Linda York Berg 3990 Florida #8, Mandeville, LA 70488
Janet Cavalier 1201 Metairie Road, Metairie, LA 70005
Pam G. Crews P.O. Box 510, Winnfield, LA 71483
Beverly Sue Kamm 520 Herndon, Shreveport, LA 71101
Regina Wren P.O. Drawer 1567, Shreveport, LA 71165

Director of Christian Education
Barbara C. Einsel 3700 Ridgemont St., Ruston, LA 71270
Carolyn Foster 1540 Broadmoor, Slidell, LA 70458
Joaquin Garcia-Jimenez, P.O. Box 871, Nashville, TN 37202
Barbara Hamilton 4742 Knight Drive, New Orleans, LA 70127
John Edd Harper 10230 Mollylea Drive, Baton Rouge, LA 70815
Margaret Sue Kelly 10230 Mollylea Drive, Baton Rouge, LA 70815
Christine A. Roberts 3289 Redbud Street, Zachary, LA 70791
Brunetta A. Shamlin 402 Staring Lane, Baton Rouge, LA 70810

Minister of Christian Education
Carol Sherer 3900 St. Charles Ave., New Orleans, LA 70115

Associate in Music
Anne King P.O. Box 2728, St. Francisville, LA 70775

Director of Music
Sidney Montegudo 10230 Mollylea Drive, Baton Rouge, LA 70815

Minister of Music
Micky Cloud 1000 W. Woodward, Ruston, LA 71270

Associate of Youth Ministry
Carolyn Dove 5945 Hickory Ridge Blvd., Baton Rouge, LA 70817

Director of Youth Ministry
John Edd Harper 10230 Mollylea Dr., Baton Rouge, LA 70815

Minister of Youth Ministry
Barbara Einsel 3700 Ridgemont St., Ruston, LA 72170

Regina Wren, Registrar
Danny Gleason, Certification Registrar

Division of Elders

What every United Methodist in Louisiana ought to know about our work in 1999:
As you have heard, a shortage of clergy has been predicted in the near future due to a large number of retirements coming in a short time span. Well, we have good news! Two years ago the number of students in seminary planning to return to Louisiana for ministry positions had dwindled to 16. The Division of Elders began to work on this concern in earnest. We are pleased to announce that at the present time we have 27 students enrolled in seminary committed to return to Louisiana.

Also, we are proud that we have been able to increase our financial assistance to these students from $600.00 to $1,250.00 per semester. Presently, the Division of Elders is in dialogue and negotiations with The United Methodist Foundation and Council on Finance and Administration to develop a plan for further assistance to students who return to Louisiana to serve our Lord through the Louisiana Conference of the United Methodist Church. Such assistance will help further continue to invest our energies toward enlistment of committed and qualified clergy persons to serve the churches of the Louisiana Conference.

Request for prayers:
As we begin the new millennium, the Division of Elders will have new leadership in several key positions. Please pray for these leaders and the entire division as they serve us in

developing, guiding, and assisting new candidates moving toward full connection in our Conference.

We also want to express our deepest gratitude to those who have served us so effectively and faithfully in the last quadrennium.

Douglas Ezell, Ph. D., Chair

Recruitment and Enlistment

What every United Methodist in Louisiana ought to know about our work in 1999:

140 persons have attended Exploring Ministry Events since fall of 1996:

Exploration '96 (Dallas, Texas) -	30 participants
Ministerial Recruitment Event '97 - (Dallas, Texas)	30 participants
Exploration '98 (Los Angeles, Ca) -	13 participants total
1 repeat from '96 (L. Winn)	
Discerning the Call '99 (Woodworth, LA) -	84 participants total
3 repeats from '96 (J. Gibson, B. Mercer, R. Vowell)	
8 repeats from '97 (L. Bates, C. Civils, R. Evans, B. Hawthorne, J. Meyers, L. Oubre, B. Strawbridge, C. Timmons)	
4 repeats from '98 (D. Granstaff, J. Lee, R. Meade, S. Williams)	

Exploration 2000, an exploring ministry event for youth and young adults, will be held in Dallas, TX. November 10-12, 2000. The Louisiana Conference Board of Ministry will subsidize travel for all youth and young adults going to this event.

An Exploring Ministry event for all people (youth, young adult, adult) will be held at the Louisiana Conference Center in Woodworth, LA, February 16-17, 2001.

Request for prayers:

- Pray for all who are discerning a call from God to be in ministry.
- Prayers for safe travel for all who participate in Exploration 2000 and the 2001 Exploring Ministry Event.
- Prayers for faithful responses to God's calling for ministry.

Rev. Danny Gleason, Chair

Commission on Equitable Compensation

The Book of Discipline clearly states that the primary responsibility for payment of pastoral salaries remains with individual pastoral charges (622.4 and 249.12). In addition, the Annual Conference provides a program of support for the ministers (not the individual churches) to assure them a livable level of financial support when serving a full-time appointment. Towards this end, the Commission on Equitable Compensation recommends the following program:

Local churches whose ministerial leadership is receiving an Equitable Compensation Grant are expected:

1. To raise their local compensation by a minimum of 5% annually until there is no longer a need for Conference support.
2. To pay all apportioned ministerial items (Pension, Equitable Compensation, Episcopal and District Superintendents' Funds), World Service and Conference Benevolences.
3. To conduct an Annual Stewardship Campaign.
4. To carry Louisiana Worker's Compensation insurance on their minister and staff.
5. To pay a minimum of 25% of Conference Medical and Health Care premiums.

The formula for 2001 grants will be based on the 2000 Louisiana Annual Conference Average Compensation.

A. The minister's Conference relationship sets the Equitable Compensation he/she is eligible to receive as outlined below. Any changes in Conference relationship during the year will change eligibility.

Conference Relationship	2000 Conference Average Compensation	Percentage Applied	EC Base
†Full Connection	$40,099	70%	$28,069
†Probationary	$40,099	66%	$26,465
†Associate Member	$40,099	62%	$24,861
†Full-time Local Pastor	$40,099	57%	$22,856

B. For the purpose of determining the Equitable Compensation Grants, the minister's total base compensation includes base salary, travel, utilities, any continuing education funds in excess of $500, and any housing allowance above 25% of minister's base salary. This began January 1, 1999.

C. Ministers receive an additional $100 for each year of service as a full-time minister up to a maximum of 10 years of service.

D. Ministers receive an additional $200 a year for each church over one.

E. Equitable Compensation pays its share of MPP and CPP based on the minister's income.

F. Equitable Compensation pays Continuing Education equal to the cost of the Louisiana Conference Ministers' School less the amount the charge pays for Continuing Education.

G. Annual Grants approved by the Commission shall be paid in monthly installments on the basis of available funds at the beginning of the calendar year. Appropriations shall be made on a pro-rata basis, in the event of insufficient funds.

H. Permanent Deacons are eligible for Equitable Compensation Grants only if they are serving in full-time appointments as pastor.

I. The charge to which the minister is appointed must be classified by the Cabinet as a full-time appointment for the minister to be eligible for full compensation.

The policy of the Louisiana Annual Conference is not to provide Equitable Compensation Grants for Associate Pastors.

J. All income from salary, wages, or compensation from services rendered will be considered in determining eligibility for Equitable Compensation Grants.

K. District Superintendents must submit to the Commission on Equitable Compensation chairperson an application for each minister in their District seeking assistance from the Equitable Compensation Fund. These are to be sent after Charge Conference but no later than December 31 and for new appointments, as soon as possible, using application forms furnished by the Commission.

L. All ministers receiving Equitable Compensation Grants are required to renew their applications when receiving a change in appointment, and to notify the chairperson of the Commission on Equitable Compensation of any change in compensation or conference relationship.

M. Special consideration will be given in unique cases upon recommendation of the Cabinet and concurrence with the Executive Committee of the Commission on Equitable Compensation.

N. Ministerial members appointed for less than full-time service as defined by *The Book of Discipline* will be considered for participation in the Equitable Compensation Fund upon recommendation of the Cabinet.

O. To facilitate Missional Appointments, certain funds will be made available to the Cabinet to "provide for supplementing base compensation beyond the minimum base compensation schedule." (See par. 622.5, *The Book of Discipline*, 1996.)

Regarding Moving Expenses: Charges of 250 members or less which have frequent changes in pastors shall be eligible for assistance from the Conference with moving expenses on the following basis:

A. If the pastor is moved after one year and the charge has not initiated the change, the Conference shall pay to the charge ½ of the actual moving expenses up to a maximum of $500.

B. If the pastor is moved after two years and the charge has not initiated the change, the Conference shall pay to the charge ½ of the actual moving expenses up to a maximum of $300.

C. If the pastor is moved after three or more years, no assistance shall be available to the charge.

D. The pastor must be living on the charge in order for the charge to receive such assistance.

E. Verification of moving expenses shall be made by submitting a copy of the bill to the District Superintendent in whose District the charge is located.

F. Requests for assistance shall be initiated by the charge, approved by the District Superintendent (in whose District the charge is), then submitted to the Chairperson of the Commission on Equitable Compensation.

G. Special consideration will be given in unique cases by the Cabinet's recommendation, by the willingness of the District making the request to provide 50% of the requested amount, and concurrence with the Executive Committee of the Commission on Equitable Compensation.

2000 Equitable Compensation Grants

(2)	**Alexandria District**		
	Emily R. Winbery (FTLP)	Marksville, Evergreen, Simmesport	$690.00
(3)	**Baton Rouge District**		
	John C. Coker (FC)	St. Paul – Deerford	$1,539.00
(6)	**New Orleans District**		
	Joseph D. Awotwi (Prob. Mem.)	Peoples	$2,857.00
	Russell L. Jones (FC)	Haven	$1,965.00

Berlin E. Perkins, Chair

The Retired Ministers' Homes Board

The 1999-2000 Conference year has been an eventful one for The Retired Ministers' Homes Board, Inc. We have made some significant changes to our By-Laws, especially dealing with the way repairs to our homes are received and processed, requiring a greater input from the membership of our Board.

We continue to upgrade our homes. Our unit in Pineville has been sold because it was getting old and the neighborhood had begun to deteriorate. Plans are underway to sell the unit in Mer Rouge because it does not meet the present standards of our Board and because of its distance from adequate medical service. Mrs. Florence Hartline, 203 W. Alabama Street, Vivian, Louisiana, died in February of this year. She had given her home to our Board eight or nine years ago and had retained usufruct. Her home will now automatically become available for use by our Board. It is through gifts like Mrs. Hartline's that helps us continue to minister to the needs of our retirees.

As we begin the new conference year in June, three of our homes leased to non-clergy will be occupied by clergy who are retiring this June. Our home in Natchitoches will continue to be leased to non-clergy to fulfill insurance requirements that the homes be occupied. This will be the fewest number of homes not occupied by clergy in the eight years I have been Executive Director.

By monitoring our spending very closely we have managed to administer our program without cutting too deeply into our reserves. Interest from the Mike John Administrative Trust Fund has kept us solvent. Support from all the churches in the Louisiana Annual Conference this past year amounted to less than $3,300. Less than 5% of our churches took an offering for this fine mission. A top priority of our Board in the new conference year will be to increase the number of ministers and churches supporting this vital ministry.

Henry Bowdon, Jr., Executive Director

JOINT REPORT OF THE CABINET AND BOARD OF ORDAINED MINISTRY QUALITY DISCERNMENT TEAMS

The task of the United Methodist Church articulated by the 1996 General Conference was "to make disciples of Jesus Christ." The Louisiana Annual Conference said it could best fulfil this task by "raising up spiritual leaders to make disciples of Jesus Christ."

Our new conference structure is designed to address our task. Within the life of our Conference, the laity, clergy, district superintendents, and the bishop play pivotal roles in "raising up spiritual leaders to make disciples of Jesus Christ." The Cabinet and Board of Ordained Ministry Quality Discernment Teams report the following on issues consigned to them by the Annual Conference:

Implemented:

- The creation of the Academy of Spiritual Leaders for lay and clergy.
- Cabinet and Quality Discernment Teams meetings in 1997-98 and 1998-99
- The Conference provides funding for secretarial help for the Registrars of the Board of Ordained Ministry.
- To provide a sabbatical for each District Superintendent for reflection, study, and renewal.
- A program of accountable reimbursement for the travel expense of members of the cabinet.
- The Board of Pensions to offer an annual process for effectively educating and assisting ministers of all ages in retirement planning.

Work in Progress:

- Ministers being encouraged and held accountable for participation in a covenant group.
- The training of the District Superintendency Committees by the resident bishop.

Yet to be Addressed:

- That the District Superintendents become pastors to the ministers of their district.
- That District Superintendents participate annually in the assessment process for ministers with their respective Superintendency Committees, the bishop, and cabinet.
- The creation of a new division within the Board of Ministry for the spiritual and professional nurture of the clergy.
- That every minister be granted a one-month paid sabbatical for every five years of service in the Conference.
- The creation of a directory of qualified, full time pastoral counselors for each district.
- The Committee for Local Pastors was to study the possibility of a Permanent Course of Study School in the Conference.

- Covenant Support Groups to be made available to the District Superintendents and the members of the Mission cabinet.
- That a handbook be developed for the families of district superintendents.
- That each district office transition from a secretary to an administrative assistant working a minimum of 3/4 time.

With the help of Bishop Solomon, his utilization of his cabinet, and the work of our teams much has been accomplished.

Many of the items the Conference approved have been completed and some are still on the way to completion. Those named below were recognized as the successor body to The Cabinet and The Board of Ordained Ministry Quality Discernment Teams at the 1999 Annual Conference. We will continue to meet and follow-up on this important work initiated by the Annual Conference until the will of the Conference has been fully realized.

Doug Cain, Chair, The Cabinet Quality Discernment Team
Ed Boyd, Vice-Chair, The Cabinet Quality Discernment Team
Tim Smith, Chair, The Board of Ordained Ministry Quality Discernment Team
Leslie Akin-Team Member
Verna Myers-Team Member
Bill McMahan-Facilitator

Louisiana Interchurch Conference

On February 26, 1970, the Louisiana Interchurch Conference was organized in response to God's call "to demonstrate the oneness we already share through faith in Jesus Christ as Lord and Savior," and we constituted ourselves into the Conference "as a contemporary instrument of our obedience." We give thanks to Almighty God for our worship, work and witness as we move forward into the second quarter century of witness and together in the third millennium.

"Imaging the Shape of Unity and Mission in the new Millennium," was the theme for the Annual Assembly of the Louisiana Interchurch Conference commemorating the 30th anniversary of its founding. The Assembly was held in Baton Rouge Louisiana on March 13-14, 2000. Dr. Luther Smith of Emory University in Atlanta was the keynote speaker. He addressed the topics, "A Future Worth Anticipating: A New Heaven, a New Earth," and "Re-creating Community."

Mrs. Betty Puckett, a Farm Credit Counselor, administers the farm program as an administrative unit of the Conference. In 1999, she represented 65 farm families and in many instances saved their livelihood. Emergency aid continues to be provided for non-farm needs. This vital ministry is continuing throughout 2000.

A highlight of the Week of Prayer observance in a number of our Louisiana communities was the combining of the observance of the Week of Prayer for Christian Unity and the commemoration of the birthday of Dr. Martin Luther King, Jr. The Conference was pleased to sponsor the Interfaith Prayer Service for Inauguration Day in January. Millennium/Jubilee observances are continuing to take place around the state.

The Louisiana Interchurch Conference passed a resolution in March of 1999 in support of the Louisiana Prison Chapel Foundation in its efforts to build chapels at correctional facilities around the state. Each member judicatory has been asked to develop an effective means of inviting its members to contribute to this effort during the period of the campaign. Your cooperation in this ministry is greatly appreciated. Mrs. Sara Simmonds ably serves as a liaison between the Conference and the Prison Chapel Foundation.

The Fund for Christian Unity has been established to continue the vital ministry of the Conference. Your partnership in the ministry is appreciated, and we ask your prayers as we plan for the future depending upon the growth of this Fund.

The Rev. Carl E. Rhoads, III, has given wise leadership to the LIC, serving as its Treasurer. Bishop Dan E. Solomon began his term as President of the Conference in March.

Rev. C. Dana Krutz, Executive Director

Louisiana Moral and Civic Foundation

Purpose:

The historically chosen (September 25, 1942) purpose was first and perhaps best expressed by the presiding officer of the organization meeting, Dr. W. L. Doss, Jr., DS of the Baton Rouge District, Louisiana Conference (South Central Jurisdiction), "to serve not only its members and the religious community but the entire state of Louisiana by providing, promoting, and protecting a positive moral climate for our state whenever and however the opportunity presents itself."

We Confess:

WHEREAS, the religious community whom we are privileged to serve continues to be more identified by their differences on some moral and social concerns, especially on various cooperative strategies of addressing these moral and social concerns, and

WHEREAS, in the world today, like the world in the days LMCF was organized, there are men and women who seek to worship, live, engage in matters of commerce, education, ministry and other endeavors; and who still need a prescriptive word from the Church and the inspired Scriptures which guide and direct their activities, and

WHEREAS, the word needed today from the Church is prophetic and prescriptive in nature, and the nature of the word provided by the Louisiana Moral and Civic Foundation, from its beginning, was intended to be adequately informative, compellingly descriptive, but without admonishing.

THEREFORE, we confess that it continues to be difficult to refrain from speaking prescriptively instead of descriptively, and to refrain from the role of brokering the perceived collective influence of the religious community, instead of doing the more tedious work of facilitating and seeking the cooperative efforts of the various members of the body of Christ.

WE CELEBRATE:

Every occasion when the collective efforts of the various members of the body of Christ make a positive moral difference in the places and people of our beloved Louisiana.

WE ANTICIPATE:

...and continue to pray for a moving of the perfect and Holy Spirit of God upon the hearts of His people who were first called Christians by those who marveled, not at their mighty cathedrals or any political strength or great worldly achievement, but they marveled "how they loved one another". From this moving we still, with great hope, anticipate the changed hearts needed to change this world. LMCF pledges to remain faithful and to be a more effective and readily available resource and..."to serve not only its members and the religious community, but the entire state of Louisiana by providing, promoting, and protecting a positive moral climate for our state whenever and however the opportunity presents itself.

ITEMS FOR ACTION:

Support of the ministry of the Louisiana Moral & Civic Foundation as demonstrated by an increase in the number of United Methodist Churches that respond to LMCF's asking of $1.00 per member per year.

Ken Ward, Executive Director

SOUTH CENTRAL JURISDICTION

It is my honor and pleasure to provide this report to you as a way to very briefly lift-up major achievements and celebrations of your jurisdictional office.

1999 was a fantastic year for the South Central Jurisdiction Volunteers In Mission (UMVIM,SCJ) Program. All conferences have provided a full-time or part-time coordinator, either paid or volunteer. We meet as a network group twice per year, and the coordinators selected are dedicated and committed to operating this ministry effectively and efficiently. Relative to the one project that the jurisdictional office coordinates that is located in Juarez and Chihuahua City, Mexico, five-hundred and eight (508) persons participated with mission volunteer teams in 1999, with a total of $124,736.00 as the financial expenditure paid by the volunteer teams. Of the total number of persons mentioned above, The Juarez site had approximately two-thirds of the people working there. A 'fact-finding' team will be in dialogue in the coming weeks regarding the operation of this project and how it can be better structured for maximum benefit to the people it serves. A team of eight persons (sponsored by the GBGM), of which I was a part, just returned from areas of devastation in Kosovo and Israel/Palestine to determine where and how mission volunteer teams might be of assistance to the people in these locations.

As we approach the 2000 Jurisdictional Conference, much of my time (and that of the assistant) has been devoted to the logistics surrounding the coordination with all involved entities for this conference. The pre-conference journal will soon be finalized, sent to press, and prepared for mailing to delegates in early May.

Routine speaking engagements, attendance at board meetings of jurisdictional institutions, attendance at jurisdictional networks meetings, other commitments and the

usual office responsibilities, have all continued throughout the year. Thirteen grants were provided for jurisdictional ministries this year, and additional financial support was granted to three of our networks/organizations.

Conference financial support of the jurisdiction through the total giving for institutions, missionary conferences and the administration fund, totaled 92.1% pay-out. Five of the seventeen conferences of the jurisdiction paid 100% or above of their share; five additional conferences paid 99% - 90.9%.

We thank all of you for your commitment to the jurisdiction, and look forward to continuously working with you in whatever ways you may request our assistance.

Thalia F. Matherson, Executive Director

Committee on Rules
Proposed Changes in the Conference Rules

Conference Structure

Article I: Annual Conference Membership

A. Lay Members of Annual Conference

Each Charge Conference shall elect annually the lay member(s) of the Annual Conference and one or more alternates. Each Board of Directors of the Wesley Foundations shall elect a Methodist student member of the Wesley Foundation for each campus minister who received over one-half their salary through the Wesley Foundation. The District Superintendent shall preside at this election.

B. Election of Youth Delegates

The District Council on Youth Ministries shall nominate a delegate and reserve delegate in the youth category (18 years of age or younger on the opening date of the Annual Conference for which they are elected) after Consultation with the District Superintendent, local church youth groups and pastors in that district. The District Young Adult Coordinator shall nominate a delegate and reserve delegate in the young adult category (between the ages of 19 and 25 on the opening date of the Annual Conference for which they are elected) after consultation with a young adult task force composed of campus ministers, young adult leaders in local churches, two young adults, one of whom shall be a student and one a non-student, and the immediate past young adult delegate and reserve delegate in that district and the District Superintendent. In those districts where there is no young adult coordinator, the adult coordinator shall make the nominations in the process as stated above. These nominations shall be presented to the District Conference or the District Ministry Team for their election. Additional nominations may be made from the floor of the District Conference or by the District Ministry Team.

C. Lay and Clergy Members

In accordance with *The Book of Discipline of The United Methodist Church*, the membership of the Annual Conference shall be equally represented by clergy and lay. The clergy membership shall consist of members in full connection, probationary members, associate members, affiliate members and local pastors under appointment to a pastoral charge. All clergy members of the Annual Conference shall be attached to one of the districts. The Conference Committee on Credentials, in cooperation with the District Superintendents, shall ascertain the number of clergy members in each district and shall ascertain the number of laypersons in each district who are delegates by virtue of election or by virtue of their office. Two young persons under twenty-five (25) years of age shall be elected lay members by each District Conference or District Ministry Team, as outlined in Article VI, Rule 17 of the Conference Journal. The diaconal ministers, the Conference President of United Methodist Women, the Conference President of United Methodist Men, the Conference Lay Leader, the district Lay Leaders, the president or equivalent officer of the Conference young adult organization, if applicable, and the Conference President of United Methodist Youth shall be counted as members of the Annual Conference from the districts in which they reside. The Conference Committee on Credentials shall then ascertain the number of additional lay members needed to equalize the lay and clergy membership of the Annual Conference. The total number of additional lay member slots will then be prorated to the districts based upon the church membership of the districts as reported in the most recent audit of the Conference. These additional at-large lay members shall then be elected by the respective District Conference or District Ministry Team upon nomination by the District Committee on Nominations. Additional nominations may be made from the floor of the District Conference or the District Ministry Team.

Article II: Conference Council on Finance and Administration

A. Membership

There shall be a Conference Council on Finance and Administration elected for the quadrennium. **Nominations shall be made by the Conference Committee on Nominations.** The membership shall consist of twelve members. **It is recommended that** one-third of the **membership** be clergy, one-third shall be laywomen, and one-third shall be laymen. The Council shall function as specified in *The Book of Discipline*.

B. Audit Committee

The council shall elect an Audit Committee of no more than twenty-five members. The Committee, in its work, shall comply with *The Book of Discipline*. The following shall be members ex-officio of the Audit Committee: the Resident Bishop, the Conference Executive Director of Financial Affairs, and the Executive Director, Conference Mission and Ministries.

ARTICLE III: CONFERENCE MINISTRY TEAM

A. THE MEMBERSHIP OF THE CONFERENCE MINISTRY TEAM

1. Chairperson*
2. Conference Lay Leader
3. **District Ministry Team Chairperson (9)**
4. Representative of the Conference Youth Team**
5. **Young Adult**
6. Chairperson of Conference **Transition** Team
7. Chairperson of Board of Church and Society
8. Chairperson of Board of Discipleship
9. Chairperson of Board of Global Ministries
10. Conference Mission Secretary
11. Chairperson of Board of Higher Education and Campus Ministry
12. Chairperson of Commission on Christian Unity and Interreligious Concerns
13. Chairperson of Conference Mission **Finance Committee**
14. Representative of the Board of Ordained Ministry**
15. Representative of the Commission on Religion and Race**
16. Representative of the Status and Role of Women**
17. Representative of the United Methodist Foundation**
    (Ex-officio, without vote)
18. Bishop (Ex-officio without vote)
19. District Superintendents (9)
20. District Lay Leaders (9)
21. The Executive Director, Conference Mission and Ministries
    (Ex-officio, without vote)
22. Other Conference Staff as assigned by the Executive Director, Conference Mission and Ministries (Ex-officio, without vote)
23. Executive Director of Administrative Services/Treasurer
    (Ex-officio, without vote)
24. Non-member liaison: Representative of CFA** (Ex-officio, without vote)

* To be nominated by the Conference Nominating Committee.

** The representatives of the various groups are to be selected by their respective groups.

B. CONFERENCE MISSION FINANCE COMMITTEE

The Conference Mission **Finance Committee** will be composed of eighteen members, consisting of two representatives from each district who are nominated by the Conference Committee on Nominations; one-third of whom shall be laymen, one-third of whom shall be laywomen, and one-third of whom shall be clergy; at least one-third of the committee shall be racially ethnic persons. **Ex-officio (without vote) are:** the Executive Director, Conference Mission and Ministries, a representative from the Conference Council on Finance and Administration (CFA) selected by the Conference CFA, and the Executive Director of Administrative Services/Treasurer. The team shall elect its own officers and the chairperson will serve on the Conference Ministry Team.

C. **OTHER COMMITTEES OF THE CONFERENCE MINISTRY TEAM**

The following Committees will be named by the Conference Ministry Team in consultation with the Conference Committee on Nominations: Native American and Disaster Preparedness.

D. **CONFERENCE MINISTRY STAFF**

Upon recommendation of the Bishop and the Personnel Committee and approval of the CMT, the Executive Director, Conference Mission and Ministries, will be employed. The following persons upon recommendation of the Bishop, the Personnel Committee and the Executive Director, Conference Mission and Ministries, and approval of the CMT will be employed: Director of Ministry Resourcing, Coordinator of Special Ministries, Director of Volunteers in Mission, Director of Conference Youth Ministries, and a specialist in communication. If the person employed to serve in any of these positions is a Deacon or an Elder, then the Bishop must appoint that person. The Executive Director, Conference Mission and Ministries will be supervised by the Bishop. Supervision of all other administrative and supportive staff shall be provided by the Executive Director, Conference Mission and Ministries.

Note: The Executive Director of Administrative Services/Treasurer will report to the Bishop and will supervise other administrative and supportive staff as defined by the Council on Finance and Administration.

Funding for the administrative assistants and clerical support staff of the Conference Ministry Team shall come from the Conference Administrative Fund upon recommendation of the Joint Committee of the CFA and the CMT Personnel Committee.

The Personnel Committee of the Conference Ministry Team will approve the personnel policies and procedures. Annual evaluations will be the responsibility of the designated supervisor. At least once a quadrennium, the Personnel Committee shall counsel with program staff on matters pertaining to their relationship with the CMT, including priorities to be given in the use of their time and skill in facilitating the goals and objectives set by the Conference Ministry Team. Either the Personnel Committee or the staff person may request such a meeting.

When a staff member's employment is under consideration, that person shall be notified prior to such a meeting and be brought into consideration immediately thereafter. When deemed necessary, termination of employment is the responsibility of the Personnel Committee.

Conference staff positions can be amended by action of the CMT between sessions of the Annual Conference so long as such are within budget funds and consistent with the missional priorities adopted by the Annual Conference.

ARTICLE IV: CONFERENCE BOARDS AND AGENCIES

A. GENERAL RULES

1. **Executive Committee**: The officers of any Board shall form the executive committee with additional members as deemed necessary by the individual boards.
2. **Membership**: Conference Boards and Agencies shall not be limited to their membership in the appointment of committees and task forces. **If deemed necessary by the Cabinet and by a board or agency of the Conference, the Bishop will appoint a Cabinet liaison to that Conference Board or Agency.** Expenses of the Cabinet Liaison shall be paid by the Board or Agency involved.

B. BOARDS

1. **Conference Board of Church and Society**

   Membership of the Board shall be elected for the quadrennium and shall consist of:

   a. One layperson from each district and nine clergy-at-large.
   b. A person 18 years of age or younger, elected by the Conference Youth Team.
   c. A young adult (18 to 30 years of age).
   d. A cabinet liaison if assigned by the Bishop.
   e. The Coordinator of Christian Social Involvement of the UMW.

   Ex-officio: Conference staff as assigned by the Executive Director, Conference Mission and Ministries.

   In cooperation with the Conference Ministry Team and the General Board of Church and Society, the Board shall assist the District Ministry Team and local churches within the bounds of the Conference in the area of Christian Social Concerns.

2. **Conference Board of Discipleship**

   Membership of the Board shall be elected for the quadrennium and shall consist of:

   a. One layperson from each district and nine clergy-at-large.
   b. A person 18 years of age or younger, elected by the Conference Youth Team.
   c. Six members at-large, including one young adult layperson (18 to 30 years of age.)
   d. A cabinet liaison if assigned by the Bishop.

   Ex-officio: Conference staff as assigned by the Executive Director, Mission and Ministries.

   It shall cooperate with the Conference Ministry Team.

3. **Conference Board of Global Ministries**

   Membership of the Board shall be elected for the quadrennium and shall consist of:

a. One layperson from each district and nine clergy-at-large. One representative from each district will be from the District Ministry Team, preferably the Outreach Coordinator.
b. The Conference Secretary of Global Ministries.
c. Six members-at-large, including one young adult layperson (18 to 30 years of age.)
d. A person 18 years of age or younger elected by the Conference Youth Team.
e. A college student chosen by the state student organization.
f. Conference lay leader.
g. President of Conference United Methodist Women.
h. Coordinator of Global Concerns of Conference UMW.
i. Cabinet liaison if assigned by the Bishop.

Ex-officio: Conference staff as assigned by the Executive Director, Conference Mission and Ministries.

In addition to its general areas of work, the following functions shall be assigned to the Board of Global Ministries: United Methodist Committee on Relief, Urban Ministries, Parish and Community Development which includes Town and Country Ministries; Small Membership Church; Committee on Health and Welfare Ministries which includes the Committee on Disability Concerns; Economic Development, and World Hunger Concerns. The Conference United Methodist Women, although autonomous, shall maintain a relationship with the Board concerning their mutual work in mission.

It shall cooperate with the Conference Ministry Team.

4. **Conference Board of Higher Education and Campus Ministry**
Membership of the Board shall be elected for the quadrennium and shall consist of:
a. One layperson from each district and nine clergy-at-large.
b. One representative, the president or someone appointed, from each of the colleges related to the Louisiana Annual Conference.
c. Two campus ministers/directors who serve on the Campus Ministry Administrative Task Force.
d. Two college students who serve on the Steering Committee of the Campus Ministry Program Task Force.
e. A person 18 years of younger elected by the Conference Youth Team.
f. A cabinet liaison if assigned by the Bishop.

Ex-officio: Conference staff as assigned by the Executive Director, Conference Mission and Ministries.

The functions of the Board shall be the programs of campus ministries and relationships with conference institutions of higher education. The Executive Committee shall be responsible for interaction with the District Ministry Teams.

It shall cooperate with the Conference Ministry Team.

5. **Conference Board of Laity**

It is recommended that the membership of the Board consist of:

1. Conference Lay Leader
2. Associate Conference Lay Leader
3. Secretary
4. Treasurer
5. Chairperson of 1000 Club
6. Chairperson of Daughenbough/Matheny Scholarship Fund
7. Chairperson of Lay Speaking
8. District Lay Leaders (9)
9. Conference President United Methodist Women
10. Conference President United Methodist Men
11. Conference President of United Methodist Youth
12. Conference President of United Methodist Young Adults
13. Two Laymen, Two Laywomen and Two Youth elected by the Annual Conference upon Nomination of the Conference Nominating Committee
14. District Directors of 1000 Club
15. District Directors of Lay Speaking
16. District Directors of Daughenbough/Matheny Scholarship Fund
17. Immediate Past Conference Lay Leader
18. Executive Director, Conference Mission and Ministries
19. Cabinet Liaison - Appointed by the Bishop

6. **Conference Board of Ordained Ministry**

Two-thirds **clergy members** of the board shall be graduates of seminaries listed by the University Senate. Every district shall be represented by at least one board member and at least one member of the Cabinet shall be a member of the board. An elected board member may serve a maximum of two consecutive 4-year terms. **The presiding Bishop shall nominate members of the board after consultation with the chairperson of the board,** the executive committee, or a committee elected by the board of the previous quadrennium, and with the Cabinet. **The duties of enlistment shall also be assigned to this Board.**

7. **Conference Board of Pensions**

In addition to those recommended in *The Book of Discipline*, The Executive Secretary of the Board and the **Treasurer shall be members of the board**. The three directors of the Woolworth Foundation shall be **ex-officio** members, with vote.

8. Conference Board of Trustees

The members of the Board of Trustees shall be residents of the State of Louisiana, and at least thirty years of age. **The** clergy members **shall be**

members of the Louisiana Annual Conference. The Board of Trustees shall be nominated and elected by the Louisiana Annual Conference.

C. COMMISSIONS

The officers of any Commission shall form the executive committee, with additional members as deemed necessary by the individual commission.

1. **Conference Commission on Archives and History**

   The membership shall consist of nine persons plus Cabinet liaison, if assigned by the Bishop, and conference staff as assigned by the Executive Director, Conference Mission and Ministries.

2. **Conference Commission on Christian Unity and Interreligious Concerns**

   The membership shall be elected for the quadrennium and is recommended that it consist of:

   a. One lay person from each district.
   b. Nine clergy-at-large.
   c. Cabinet liaison, if assigned by the Bishop.

   Ex-officio: Conference staff as assigned by the Executive Director, Conference Mission and Ministries.

   The membership of the Conference Commission on Christian Unity and Interreligious Concerns shall be Louisiana Conference representatives to the Louisiana Interchurch Conference.

3. **Conference Commission on Equitable Compensation**

   The membership shall be elected for the quadrennium and shall consist of ten persons.

4. **Conference Commission on Religion and Race**

   The membership shall be elected for the quadrennium and consist of:

   a. One lay person from each district and nine ministers-at-large.
   b. A youth 18 years of age or younger.
   c. A young adult.
   d. A cabinet liaison, if assigned by the Bishop.

   Ex-officio: Conference staff as assigned by the Executive Director, Conference Mission and Ministries.

5. **Conference Commission of the Status and Role of Women**

   Membership shall be elected for the quadrennium and shall be composed of fifteen persons. In addition there may be a Cabinet liaison, if assigned by the Bishop, and conference staff as assigned as assigned by the Executive Director, Conference Mission and Ministries.

D. COMMITTEES

1. **Conference Committee on Administrative Review**

2. **Conference Committee on Courtesies**

   There shall be a Conference Committee on Courtesies elected for the quadrennium. The membership shall consist of six persons.

3. **Committee on Credentials**
   There shall be a Committee on Credentials appointed by the Bishop of no more than three persons, and said committee to be appointed quadrennially. The committee shall meet once each year for the purpose of verifying the number of additional lay delegates.
4. **Conference Committee on Episcopacy**
   There shall be fifteen members. Membership shall include representatives of racial ethnic minorities, youth, and young adults.
5. **Conference Committee on Investigation**
   There shall be a Committee on Investigation consisting of seven (7) elders in full connection, two (2) lay observers, and six (6) alternate members, five (5) of whom shall be elders in full connection and one (1) of whom shall be a lay person. The committee shall be nominated by the presiding Bishop in consultation with the Board of Ordained Ministry and elected quadrennially by the Annual Conference. The committee should reflect racial, ethnic, and gender diversity.
6. **Conference Committee on Investigation for Diaconal Ministry**
7. **Conference Committee on Journal**
   There shall be a Conference Committee on Journal elected for the quadrennium. Membership shall consist of two clerical and two lay members.
8. **Conference Committee on Nominations**
   There shall be a Conference Committee on Nominations composed of the following members:
   a. Five Members by virtue of their office:
      1. The Bishop of the Louisiana Annual Conference;
      2. The Conference Lay Leader;
      3. The President of the Conference United Methodist Women;
      4. The President of the Conference United Methodist Men;
      5. The President of the Conference Council on Youth Ministry.
   b. Nine District Representatives
      Each District Ministry Team shall **name** one representative, lay or clergy, to serve as a member of the Conference Committee on Nominations.
   c. Six Members-at-Large
      In order to ensure adequate representation of racial and ethnic persons, youth, young adults, older adults, women and men, clergy and laity, persons with a handicapping condition, persons from small-membership churches, distribution by geographic area and differing theological perspectives, six members-at-large shall be appointed by a committee composed of the Bishop, the Conference Lay Leader, and Chairpersons of the Commissions On the Status and Role Of Women and Religion and Race.

The Bishop shall serve as the chairperson of the Committee. The Committee may elect other officers, as the Committee deems necessary. The Executive Director, Conference Mission and Ministries and the Conference Secretary shall serve as consultants to the Committee.

District Representatives and Members-at-Large shall serve quadrennial (four-year) terms. The district representatives must be "attached" to a local congregation, institution, or agency within the district they have been elected to represent. Relocation outside the district during the quadrennium shall require that a new district representative be elected.

The Committee shall nominate to the Annual Conference such officers and members of Boards, Councils, Teams, Committees and Commissions as the law of the Church or the Rules of the Conference require, or as the Conference deems necessary to its work.

9. **Conference Committee on Petitions**
There shall be a Conference Committee on Petitions elected for the quadrennium. The membership shall consist of five persons.

10. **Conference Rules Committee**
There shall be a Conference Rules Committee appointed by the Bishop of no more than six persons, half of who shall be lay, and said committee to be appointed quadrennially.

E. TEAMS

1. **Ad Hoc Evaluation Team**
There shall be an Ad Hoc Evaluation Team selected by the Conference Ministry Team. Members of the Ad Hoc Evaluation Team shall not be members of the Conference Ministry Team. **The Team will serve for one year at the beginning of each quadrennium. Every four years thereafter a team will be selected to serve for one year. A person may not serve for more than two consecutive terms. There shall be 12 members selected as follows:**
   a. **One half laity and one half clergy.**
   b. **One half women and one half men.**
   c. **At least one third shall be ethnic minority persons.**
   d. **At least one third shall be persons familiar with the system.**
   e. **At least one third shall be persons new to the system.**
   f. **At least one person from the Transition Team as a link**
   g. **One person shall be a consultant familiar with the process of evaluation.**

2. **Conference Church Extension Team**
There shall be a Conference Church Extension Team elected for the quadrennium. Membership of the Team shall consist of:
   a. One representative from each District Board of Church Location and Buildings, **at least** four of whom shall be laity **and at least three** of whom shall be clergy.

b. The Conference Chairperson and the Conference Treasurer of the 1000 Club.

Ex-officio (without vote): Bishop, District Superintendents, and the Executive Director, Conference Mission and Ministries.

The Conference Committee on Nominations will nominate the elected membership of the Team. District Boards of Church Location and Building will submit the name of a lay person and a clergy person to the Conference Committee on Nominations from which the nomination will be made.

3. **Transition Team**

An organizational Transition Team will be appointed by the Conference Ministry Team to serve until the Annual Conference of 2004. It is recommended that the Transition Team include members of the former CCOM-QDT as well as persons who have worked to shape and implement the structure, also to be included is the Executive Director of Conference Mission and Ministries. They shall elect their own Chairperson.

ARTICLE V: DISTRICTS

A. DISTRICT MINISTRY TEAM COMPOSITION

1. The District Ministry Team will have a maximum of 15 members with inclusion as a goal. The team will include the following:
   a. **Chairperson ***
   b. Lay Leader **(vice-chairperson)**
   c. District Superintendent
   d. District Missioner
   e. Education Ministries **Coordinator**
   f. Renewal Ministries **Coordinator**
   g. Spiritual Discipline **Coordinator**
   h. Outreach Ministries **Coordinator**
   i. Communication Advisor
   j. District Coordinator of Youth Ministries
   k. **District** Board of Church Location and Building/Church Extension representative
   l. **District Council** on Finance and Administration representative
   m. **Conference** Commission on Religion and Race representative
   n. **District Council on** Youth representative
   o. **Conference** Commission on Status and Role of Women representative

   *** To be nominated by the District Nominating Committee from persons not serving in another office on the DMT.**

2. The Personnel Committee **shall be composed of four persons from the DMT, one of who shall be the District Lay Leader**; will be nominated by the District Superintendent and approved by the DMT. **They are to be elected for a four-year term so that two will rotate off every two years.**

To initiate this two will be elected for a two-year term and two for a four-year term. The District Superintendent will be a member of the Personnel Committee. The District Superintendent and the District Personnel Committee will recommend the employment of the District Missioner with approval by the District Ministry Team. They will recommend to the District Committee on Finance and Administration the compensation for the District Missioner. Base funding for the **District Missioner** will come from the Conference Budget.

The District Missioner is supervised by the District Superintendent and evaluated annually by the District Personnel Committee. Missioner and Superintendent will communicate frequently and work closely together to identify the needs of the district and to plan the most viable and effective ways of facilitating the ministries of individual congregations.

The Personnel Committee shall counsel on matters related to the Missioner's relationship with the DMT, including expectations and priorities to be given in the use of their time and skill to implement the goals and objectives set by the District Ministry Team. Either the Missioner or the Personnel Committee may request such a meeting.

When one's employment is under consideration, the District Missioner shall be notified prior to such a meeting and be brought into consideration immediately thereafter. When deemed necessary, termination is the responsibility of the Personnel Committee.

3. The District Committee on Nominations will nominate the following annually: **Chairperson of the DMT**, Education Ministries **Coordinator**, Renewal Ministries **Coordinator**, Spiritual Discipline **Coordinator**, Outreach Ministries **Coordinator**, Communication Advisor, and the District Coordinator **for** Youth Ministries.

   The following representatives on the DMT are to be nominated by the respective groups from which they come: representatives of the District Board of Church Location and Building/Church Extension, representative of the District Committee on Finance and Administration, representatives of the Commissions On the Status and Role Of Women and Religion and Race, youth representative from the District Youth Team. The representative must be a member in the district. Representatives and elected members are limited to serve on the team no more than two quadrennia or portions thereof. They must remain off the District Ministry Team for one year before they can be nominated to serve on the DMT again.

4. The District Conference shall be responsible to elect for the ensuing Conference year the membership of the District Ministry Team upon recommendation of the District Committee on Nominations with the exception of the District Lay Leader. In the event that there is no District Conference the Annual Conference shall be responsible.

   The District Board of Laity shall elect the District Lay Leader annually for a maximum of four years. In the event that there is no District Board of Laity

then the District Committee on Nominations will nominate the District Lay Leader.

The District Ministry Team shall elect all District Boards, Councils and Committees, and other officers, required and necessary, in accordance with *The Book of Discipline* and Conference Rules.

B. DISTRICT SUPPORT STAFF

Each district shall provide at least a three-quarter-time help of an Administrative Assistant to assist the District Superintendent and the District Ministry Team.

Administrative Assistant and District Missioner compensation and benefits are to be included in the district budget.

C. DISTRICT COMMITTEE ON NOMINATIONS

There shall be a District Committee on Nominations with the following members: District Superintendent, who shall be chairperson; District Lay Leader; President of the United Methodist Women; President of the District United Methodist Men; four laypersons (two of whom shall be young adults) named by the District Board of Laity; two youth named by the District Youth Council; four ministers, named by the District Superintendent.

D. DISTRICT COUNCIL ON FINANCE AND ADMINISTRATION

Each district shall establish a District Council on Finance and Administration composed of at least four laypersons and three ministers. The District Superintendent, Conference, Jurisdictional and General Conference members of the Council on Finance and Administration within the bounds of the district shall be ex-officio members of the District Council on Finance and Administration. Every consideration should be given to ethnic minority representation.

E. DISTRICT BOARD OF CHURCH LOCATIONS AND BUILDING/CHURCH EXTENSION

F. LOCAL CHURCH COMMITTEE ON WILLS:

Each local church shall have a committee of one or more members on wills, trusts, and special gifts.

CONFERENCE RULES

ARTICLE I: GENERAL RULES FOR THE CONFERENCE

A. APPORTIONMENTS

All Conference apportionments shall be made annually to each local church through the application of a decimal to be derived from the following factors averaged from the last **two** published Journals of the Louisiana Annual Conference.

1. Pastor's base compensation
2. Associate pastor(s)' base compensation
3. Housing, related allowances and utilities
4. Reimbursements paid to/for pastors

5. Other cash allowances paid to/for pastors
6. Diaconal minister(s)/Deacons total compensation
7. Other staff compensation and expenses
8. Current expenses for program including church school
9. Other current operating expenses

(Explanatory Note: In the Statistical Tables the following numbers will relate to the items listed above: 61, 62, 63, 64, 65, 66, 67, 68, and 69.)

B. APPROPRIATIONS

Any legislation requiring appropriation of Conference funds or any requests for Conference-wide solicitation of funds shall first be presented to the Council on Finance and Administration for study and its recommendations before being presented to the Annual Conference. See *The Book of Discipline.*

C. FISCAL AND STATISTICAL YEAR

The calendar year is the fiscal and statistical year of the Conference. All remittances for the current year shall be conveyed to the Conference Treasurer's office not later than the date which will be set by the Conference Council on Finance and Administration during their annual January meeting; and the pastor's report No. 1 and No. 2 shall be turned in and checked by auditors at District meetings at a time and place determined by the Council on Finance and Administration in consultation with members of the Cabinet.

D. ADMINISTRATION OF FUNDS FOR CONFERENCE BOARDS, AGENCIES AND INSTITUTIONS

Local Church treasurers shall send all funds for Conference Boards, Agencies and Institutions to the Conference Treasurer for appropriate distribution.

All financial books and bookkeeping and funds of Conference Councils, Boards, Committees, and Commissions shall be administered and unified in the office of the Conference Treasurer. Disbursements shall be made through a voucher system to be supervised by the Council on Finance and Administration. The Council on Finance and Administration shall be authorized to invest the surplus funds of Conference boards and agencies when the surplus exceeds a reasonable amount needed as carry-over to begin the next year. Provisions of this paragraph shall not apply to institutions, the Board of Pensions, or the Commission on Equitable Compensation. Investment income generated by funds of the Ministerial Education Fund shall be retained in that account.

Each board, agency, and institution of the Conference shall, by April 15 each year, submit to the Conference Treasurer a financial audit report of its most recent fiscal year. The financial audit report shall include statements of assets, liabilities, revenues, expenditures, investments, and the returns therefrom. The Audit Committee shall review audit reports within sixty days of receipt and report to the Council on Finance and Administration compliance or lack of compliance. A listing of specific deficiencies in the Audit Report with recommendation for compliance shall be submitted by the Audit Committee in its report to the Council on Finance and Administration. The Council on Finance and Administration shall notify boards, agencies, and institutions individually of the findings from the Audit Committee. Boards, agencies, and

institutions shall within thirty days after notification, submit a response and/or plan to correct any noted deficiencies in the Audit Report.

E. DISTRICT SUPERINTENDENTS

The base compensation and expenses to be paid each District Superintendent by the Annual Conference for the next fiscal year shall be determined by the Council on Finance and Administration and reported in the Pre-Conference Reports. It is recommended that the base compensation of each District Superintendent be adjusted on the basis of the percentage of increase or decrease of the Conference average salary.

The Council on Finance and Administration, through the Conference Treasurer, shall be the sole agent of disbursement of funds to these expense accounts. There shall be no additional reimbursement for expenses of District Superintendents from any other source within the Louisiana Conference.

F. PRE-CONFERENCE REPORTS

All Councils, Boards, Commissions and Committees of the Louisiana Conference shall send their Annual Conference reports, resolutions, and recommendations to the Conference Secretary seventy-five (75) days before the opening date of the Annual Conference Session. The Conference Secretary shall compile and duplicate these reports and mail a copy to each minister and each lay member of the Annual Conference thirty (30) days before the Session convenes. Any reports, resolutions, or recommendations not included in the Pre-Conference Reports must be duplicated and distributed to the Annual Conference before final action can be taken. This rule does not apply to the CONFERENCE BOARD OF TRUSTEES AND THE BOARD OF THE ORDAINED MINISTRY.

G. COMMITTEE ON PETITIONS

Any petitions, proposed by an individual member or a duly elected body of the local church or a district, shall first be presented to the Committee on Petitions, no later than seven (7) days prior to the opening session of the Annual Conference. The Committee shall meet to review the petitions and assign them to the proper body for consideration by them when they meet on the opening day of the Conference. These bodies shall make recommendations for concurrence or non-concurrence when they make their report to the Conference.

H. DATA FOR MEMOIRS

The District Superintendents in whose district a Conference member, spouse or surviving spouse of a minister dies, shall appoint someone to secure, in advance of the next Annual Conference, data concerning the deceased.

I. SURVIVING SPOUSES

A directory of spouses of deceased Conference members shall be published in the Journal.

J. DISTRICT CONFERENCES

Each District Ministry Team, in consultation with the Cabinet, will determine whether an annual District Conference will be held. When the Conference is to be held, each charge shall elect five (5) lay members, and at least two (2) reserve

members, provided, however, each Church shall have at least one (1) elected member.

K. CONFERENCE NOMINATING PROCESS

The Conference nominating process shall be as follows:

1. Prior to January 1 of the year preceding each new quadrennium, the Secretary of the Annual Conference shall give each District Superintendent a list of all offices for which nominations will be made for the ensuing four years.
2. Prior to January 15, the District Superintendents of the respective districts shall distribute to the pastors and local churches' Lay Leaders copies of the list of all offices for which nominations will be made at the ensuing Annual Conference session. Local church Nominating Committees may propose nominees for the listed positions. They shall submit with each nomination the following information: the person's address, phone number, name and membership size of local church, a brief resume (including interests and experience in specific church work), and vital information including the person's age, sex, ethnic status and any handicapping condition.
3. Prior to February 10, the District Committee on Nominations shall meet to nominate persons for the offices in question. The Committee shall give priority to names submitted by local church Nominating Committees, but it shall not be limited to those names. It shall not be required to nominate a person for every vacancy, but shall nominate only those persons it considers adequate to the task.
4. Prior to March 1, the District Committees on Nominations shall submit their lists of nominations to the Secretary of the Annual Conference, accompanied by the information about each nominee specified in "B" above. The Conference office shall maintain computer records of current and prior service in Conference elective offices and shall make this information available to assist The Conference Committee on Nominations. The Conference Secretary shall compile and circulate nominations submitted and its computer records of prior service to members of the Conference Committee on Nominations at least five days prior to its initial meeting.
5. Prior to April 1, the Conference Committee on Nominations shall meet and make nominations for all Conference offices that must be filled in the next quadrennium. It shall give priority to the lists of names submitted by the Districts, but it may consider other names. The nominations shall be mailed to the lay and clergy members of the Annual Conference as part of the Pre-Conference Reports.
6. All persons nominated for an office in the Annual Conference shall be contacted by the District or Conference committee placing their names in nomination to determine whether the persons so nominated are willing to serve.
7. Nominating committees shall examine all nominations to ensure appropriate representation of ethnic minority persons, lay and clergy

women, lay and clergy men, persons with handicapping conditions, youth, young adults and older adults.

8. Following the elections at the beginning of a new quadrennium the newly elected bodies shall meet at the site of the Annual Conference session. The District Superintendents shall convene the newly elected bodies and shall call for the election of a chairperson. Each body shall elect its chairperson and other officers upon nomination from the floor.

9. When vacancies occur during a quadrennium, the Conference Committee on Nominations shall make nominations to fill the vacancies at the ensuing session of the Annual Conference. The Secretary of the Annual Conference shall retain the records of persons nominated in the process described above. The Committee shall use these records to assist its work. It shall not be limited to persons previously nominated. These nominations shall be published in the Pre-Conference Reports.

L. TERMS OF MEMBERSHIP

The terms of membership on all Councils, Boards, Commissions, and Committees shall be limited to any number of years, not to exceed eight (8), served in two consecutive quadrennia. When one has served the maximum time allowed, then reappointment to the same council, board, commission, or committee shall not be permitted until a full quadrennium has lapsed. This shall not prohibit service on other councils, boards, commissions, or committees in the following quadrennium.

M. CONFERENCE COMMITTEE ON COURTESIES

The function of the Committee shall be to provide courtesies and introductions for visitors to the Annual Conference sessions and to prepare written expressions of appreciation for those who assist the work of the Conference.

N. CONFERENCE COMMITTEE ON JOURNAL

The Committee on Journal shall inspect the secretary's record of each session of the Annual Conference and report its findings to the Conference.

O. ALL INSTITUTIONS IN THE CONFERENCE

All institutions in the Conference shall be incorporated and shall review their corporate charters quadrennially to determine that they are in conformity with the laws of the State of Louisiana and *The Book of Discipline* of The United Methodist Church. "The names of those nominated to serve as members of the Board of Directors/Trustees of Conference institutions for later election by the Annual Conference shall be submitted to the appropriate board of the Conference no later than March 15th each year."

P. AD HOC EVALUATION TEAM

The Ad Hoc Evaluation Team shall design a process to determine effectiveness in fulfilling the mission of the Conference. The evaluation will include a response from all staff members and team members of the District and Conference Ministry Teams. Responses will be collected for review by the Ad Hoc Evaluation Team.

An annual report will be made to the Conference Ministry Team. The CMT will review the report in establishing priorities needed to fulfill the vision of the Conference and as a basis for decision-making and for recommendations to the Conference.

Q. CONFERENCE CHURCH EXTENSION TEAM

The Conference Church Extension Team shall assist in the planning and organizing of new congregations, merging existing congregations, and assisting in the development of transitional congregations within the bounds of the Louisiana Conference. Such responsibilities will include the coordination of research and data gathering related to congregational development, the oversight of the rental or purchase of land or buildings, the establishment of guidelines for Church Extension, the promotion of Church Extension, and the management of funds related to Church Extension. The Team will cooperate with the Bishop and Cabinet, the District Boards of Church Location and Building, the Conference Board of Trustees, and other Conference agencies related to establishment of new congregations.

R. MISSION FINANCE COMMITTEE

The Mission **Finance Committee** will submit a budget for the **Conference program agencies (Benevolence Fund) and Campus Ministry Fund** to the Conference Ministry Team. It shall be responsible for the allocation of funds to the appropriate agencies for the following: the **Campus Ministry** Funds, the United Methodist Student Day scholarship funds, the Christian Education Sunday Funds, funds for the **salary support for the District Missioners**, church building, extension, or relocations as recommended by the District Committee on Church Location and Building, funds for expenses of Boards, Commissions, Teams, or Task Forces and any special grants. The proposed budget will be submitted **by the Conference Ministry Team** to the Conference Council on Finance and Administration in keeping with Disciplinary requirements.

S. TRANSITION TEAM

The Transition Team's work will be to recommend to the Annual Conference any changes to the organizational plan approved by the 1997 Annual Conference and modified by succeeding Annual Conferences. It will also make any recommended changes in the "Manual for the Organization" subject to the approval of the CMT.

T. CHANGE IN RULES

Any recommendation for Rule changes shall be presented to the Chair of the Rules Committee no later than the last day of February. The Rules Committee shall consider and make its recommendations in time to be included in the Pre-Conference Report.

Amendments to proposals to change the Conference Structure and Rules which have been presented to the members of the Annual Conference in the Pre-Conference Report may be considered by the Annual Conference session and shall require a two-thirds (2/3) vote for adoption.

U. SUSPENSION OF RULES

The operation of any of the provisions of these Rules may be suspended at any time by a two-thirds (2/3) vote of the Conference session effective for up to one year. The motion must also state what provision will be in effect during the suspension of the rule. During this year a committee shall be appointed by the Bishop to determine if there is a need for a permanent change in the rule that has been suspended. The committee's recommendation shall be printed in the Pre-Conference Reports for consideration by the following Annual Conference regular session.

V. CALENDAR

In order to coordinate the calendar of the Conference and to be better stewards of money and time, no Conference event may be held unless it has first been cleared through the CMT Executive Committee at least six months prior to the event. The CMT Executive Committee shall make necessary changes so that there will be no duplication of major events. Items to be calendared are programs, board meetings, Conference events, any scheduled event that involves the Conference, etc. In case of unusual circumstances a meeting could be put on the calendar by a two-thirds vote of the Executive Committee.

W. ITINERATION

The Conference Year is from June 1 to May 31. When a minister moves to a new appointment at Annual Conference he/she is to receive compensation and expenses from June 1. When a minister leaves an appointment at Annual Conference, he/she will receive compensation and expenses only through May 31. If the minister lives in a parsonage, he/she will receive compensation and expenses only through May 31. If the minister lives in a parsonage, he/she is responsible for paying the utilities for the month of May and for leaving the parsonage in good condition. The chairperson of the Pastor-Parish Relations Committee is to certify to the District Superintendent on the form provided by the District Superintendent that the provisions of this rule have been met by the minister before leaving the charge. If a minister is given a housing allowance, the chairperson of the Pastor-Parish Relations Committee is to give the District Superintendent a copy of the contract for period of time to be covered by the housing allowance. This form, which is to be provided by the District Superintendent, is to be sent to the District Office at the beginning of the appointment.

X. FUNCTION OF THE CONFERENCE MINISTRY TEAM AND STAFF

The function of the Conference Ministry Team (CMT) is to promote the vision of the Louisiana United Methodist Conference in becoming a community of local churches who make disciples for Jesus Christ. Each quadrennium the CMT will identify one or more emphases to lead the Conference to the vision. The CMT will also serve as a catalyst in leading the Conference in raising up spiritual leaders who make disciples for Jesus Christ and to evaluate the degree to which the mission is being realized.

The CMT, in consultation with the Conference staff, will determine those services to be provided to the district and the local churches that can best be otherwise provided. These services include:

1. Communication, information and services, and relations with the general church and general public;
2. Media, audio-visual, human resources, and print resources from the Conference Resource Center;
3. Assistance to the District Ministry Teams and to the district staffs as needed;
4. Collection of data and information for ongoing mission.

   Funds will be provided from the Conference Benevolence Fund, as needed, to meet expenses of the following boards and commissions and any task force created to accomplish assigned tasks of the CMT such as: Church and Society, Discipleship, Global Ministries, Higher Education and Campus Ministry, Christian Unity and Interreligous Concerns, Commission on Religion and Race, and Commission on Status and Role of Women.

Y. DISTRICT MINISTRY TEAM FUNCTION

The District Ministry Team (DMT) will be the primary group servicing the local churches and the campus ministry units within the district. An enhanced District Staff will be available to assist the DMT in fulfilling the following functions:

1. Develop and provide training and consultation services;
2. Assist with Conference-sponsored ministries;
3. Aid local churches in developing and implementing their own ministries;
4. Help with outreach ministries;
5. Promote new church development and support existing churches in upon transformation;
6. Support individual and/or corporate praise and celebration activities;
7. Be a communication link between the churches and the Conference, and
8. Assist in establishing and maintaining the Conference Resource Bank.

Z. THE FUNCTIONS OF THE DISTRICT MISSIONER

1. Works under the supervision of the District Superintendent.
2. Works in cooperation with the District Ministry Team and with Ad Hoc Teams as needed to plan for, organize and deliver services to the local churches.
3. Identifies and develops human and material resources necessary in providing services to the churches.
4. Plans scheduled visits to individual church and/or contacts to aid in planning and in identifying needed resources.
5. Assists the local churches in identifying their needs, developing an action plan and evaluating the effectiveness of their ministries.
6. Secures and/or links resources to the individual churches or to groups of churches with common needs.
7. Make recommendations to the District Ministry Team for improvement of services to the churches.

8. Prepares and maintains accurate and timely records of contacts with local churches.
9. Performs other duties as assigned by the DMT.

AA. MANUAL

The Manual, "Design for a New Day," as modified to comply with Judicial Council Decisions #835 and #878, is the guideline for the operation of the structure of the Annual Conference. These guidelines will be reviewed by the Transition Team through the Annual Conference of 2004 and may be "fine-tuned" as needed the approval of the Conference Ministry Team.

BB. SYSTEM OF VOUCHERS

The depository of funds and bookkeeping functions of all Conference Councils, Boards, and Agencies shall be provided by the Conference. The Council on Finance and Administration shall initiate a system of vouchers through which the Conference treasurer shall reimburse all expenditures authorized by the chairpersons of the boards and agencies for funds expended within their budgets.

CC. ANNUAL CONFERENCE BUDGET

It is the responsibility of the Conference Council on Finance and Administration to present the Conference benevolence budget recommendations to the Annual Conference. The recommended allocations to Conference program agencies should reflect agreement between the Council on Finance and Administration and the Conference Ministry Team.

RATIONALE FOR CHANGES IN STRUCTURE AND RULES

The Judicial Council in its Decision No. 878 ruled that "the revised structure plan adopted by the Louisiana Annual Conference on June 8, 1999 does not comply with the 1996 Discipline and Judicial Council decisions." Further "the Judicial council remands the Conference Structure and Rules of the Louisiana Annual Conference for revision, with the directions that said structure is null, void and of no effect until such structure is revised, adopted by the Annual Conference and resubmitted to the council for review and approval."

According to the Analysis and Rationale that accompany decision 878 the Louisiana Conference needs to do more work on the following guidelines listed in Decision No. 835 and 878 met five of the requirements from Decision 835.

The following guidelines have not yet been satisfied.

2. An Annual Conference cannot vote to approve, disapprove or modify the Discipline in development of a structure plan. The mandated boards, commissions, and committees cannot be removed or reinstated in restructuring. The mandated boards, commissions, and committees simply must exist.
5. The prescribed number of members, the method of nomination and election, fixed terms and diversity of membership must be exactly as stated in the 1996 Discipline. This disciplinary mandate is applicable to any equivalent for boards, commissions, and committees for which the "disciplinary name" has been changed.

6. Annual Conference rules on structure which constitute a vote on the Discipline are improper. (Decision 476, 700 and 714)
9. Conferences are urged to give careful attention to the 1996 Discipline and review previous decisions (See Decisions 314, 339, 441, 417, 418, 640, 680, 815, 827, and 831.)

All items that apply to guidelines 5, 6, and 9 have been identified and suggested changes are offered to insure compliance with the Discipline. Careful study is given to all the structure and rules of the Louisiana Annual Conference as found in the 1999 Journal.

In compliance with guideline no. 2 of the Decision No. 878, all references that address structure are placed in Section "X. CONFERENCE STRUCTURE." All items that address the function of the structure are placed in section "XI CONFERENCE RULES." References to *The Book of Discipline* and to the Conference Rules are made where needed to assist those who use the Journal to find related materials. Only those matters that are not included in *The Book of Discipline* and which were previously approved by the Annual Conference are included in the Conference Structure.

Also included and recommended in this report are recommended changes in the structure and rules which came from the Transition Team/Conference Ministry Team under Decision No. 878. These changes are bolded in the final copy.

The remainder of the changes proposed are the results of an ad hoc committee in its attempt to bring our conference rules and structure into line with the recent decision by the Judicial Council, Decision No. 878. The ad hoc committee was composed of Bishop Solomon, Carl Rhoads, Rena Yocom, and Brady Forman.

Submitted by the Conference Transition Team
Rules Committee Voted: Concurrence 4-0
Steve Caraway, Chair

ARTICLE III: SECTION A

Current rule:

There shall be a Conference Council on Finance and Administration elected for the quadrennium. Nominations shall be made by the Conference Committee on Nominations. The membership shall consist of twelve members, one-third of whom shall be clergy, one third of whom shall be laywomen, and one-third of whom shall be laymen. The Council shall function as specified in *The Book of Discipline.*

Proposed change:

Insert the following sentence before the last sentence:

"The membership shall be divided into two classes with equal numbers in each class. There shall be two clergy and four laity in each class."

Rule would then read:

There shall be a Conference Council on Finance and Administration elected for the quadrennium. Nominations shall be made by the Conference Committee on

Nominations. The membership shall consist of twelve members, one-third of whom shall be clergy, one third of whom shall be laywomen, and one-third of whom shall be laymen. *"The membership shall be divided into two classes with equal numbers in each class. There shall be two clergy and four laity in each class."* The Council shall function as specified in *The Book of Discipline.*

Rationale:

The rule would allow for continuity in the membership of the Council on Finance and Administration from one quadrennium to another. Since our Conference Rules have set the number of members at twelve (one-third clergy, one-third laywomen, and one-third laymen) this would mean that there would be four laity and two clergy in each class. Without this rule, the 2000 session of the Louisiana Annual Conference would elect only two new members to CFA The remainder of the members would rotate off of the Council in 2004, meaning ten new members would be elected at that time. Continuity from one quadrennium to another is needed in the membership of the Council on Finance and Administration.

Submitted by Larry O'Dell
Committee votes Concurrence 4 – 0
Steve Caraway, Chair

ARTICLE VI, RULE 1

Current rule:

All Conference apportionments shall be made annually to each local church through the application of a decimal to be dervied from the following factors averaged from the last three published Journals of the Louisiana Annual Conference:

Proposed change:

Delete the word "three" and substitute the word "two."

Rule would then read:

All Conference apportionments shall be made annually to each local church through the application of a decimal to be derived from the following factors averaged from the last *two* published Journals of the Louisiana Annual Conference.

Rationale:

The new rule would address the issues of financial strength of a church and errors made in the annual church audit. In the event of changing financial strength in a local church, the present rule delays any relief for a church if that support weakens. Likewise, if financial strength in the church strengthens, the increase in Conference apportionments is delayed. The new rule would also decrease by one the number of years a church must live with mistakes made at the annual church audit. Under the present rule, this can take four years. For example, the apportionments for 2000 are an average of the audit reports from 1996, 1997, 1998.

Submitted by Larry O'Dell
Committee votes Concurrence 4 – 0
Steve Caraway, Chair

Committee on the Episcopacy

At the April meeting of The Committee on the Episcopacy we learned of the intention of Bishop Dan Solomon to retire in July 2000. The committee was surprised to hear of the Bishop's intentions, but celebrated the gift of his ministry in the Louisiana Conference and wished him and Joy the very best in the next chapter of their faith journey. The Solomon's will be moving to Texas where the Bishop will become Bishop in Residence at McMurray College.

The Committee on the Episcopacy will host a retirement banquet for Dan and Joy Solomon on July 7, 2000 at 7:00 PM. The banquet will be at the Radisson Hotel in Baton Rouge. Invitations have been mailed to all pastors in the Louisiana Conference as well as to a number of friends and associates of the Solomon's around the nation.

All lay delegates to the Annual Conference are urged to attend this celebration of Bishop Solomon's ministry. You may make your reservation through the Conference Office, 527 North Blvd., Baton Rouge, LA 70802-5700. The cost is $15.00 per person.

The Committee is compiling a "Book of Memories". You are invited to send a letter for this book on 81/2 x 11 paper. Letters must be received by May 15, 2000, and should be sent to the attention of Mrs. Kathy Moore in the Bishop's office at 527 North Blvd., Baton Rouge, LA 70802-5700.

The Louisiana Conference will learn who its new bishop will be at the conclusion of Jurisdictional Conference in July 2000. The Committee on Episcopacy asks all United Methodists to keep this matter in your prayers as we await the assignment of our new bishop.

A special worship service recognizing and giving thanks for the leadership of Bishop Solomon will be conducted at this session of the Annual Conference.

Chris H. Andrews, Chair

Committee on Legislative Affairs

- The Committee on Legislative Affairs serves as a connection between the Louisiana United Methodist Conference and the legislative and executive branches of government.
- The Committee has requested that Mrs. Fran Bussie, a member of First United Methodist Church in Baton Rouge, register as a lobbyist for the Louisiana Conference. This allows the United Methodist Church to direct its efforts to specific legislative matters.
- The Committee is in dialogue with certain legislators concerning sentencing issues for criminal offenses. This is a larger matter concerning the whole penal overcrowding issue that is facing Louisiana.
- Another area of concern and effort of this committee has to do with reform of the tax situation in Louisiana. Continued reliance on sales tax and tax from oil and gas creates a condition of permanent fiscal instability in Louisiana.

- Finally, the Committee continues to work on legislative matters that affect the quality of life for children and families in Louisiana.
- It is the intention of the Committee on Legislative Affairs to host a meeting with United Methodist legislators and officials to meet our new bishop after episcopal assignments have been made.

Chris H. Andrews, Chair

COMMITTEE ON NOMINATIONS

CONFERENCE COUNCIL ON FINANCE AND ADMINISTRATION

REMOVE:	Larry O'Dell	SH	C92
	Vera Jordan	MON	L92
ADD:	Robert Burgess	BR	C00
	Margaret McKee	MON	L00

CONFERENCE MISSION FUNDING TEAM

REMOVE:	Arnold Brown	BR	C00
	Doug Cain	AL	C00
	Greg Davis	SH	C00
	Fred Banks	NS	L00
	Pat Cobb	NO	L00
	Mike Doland	LC	L00
	Calvin Jordan	MON	L00
	Chuck Nuzum	AC	L00
	James Simpson	RUS	L00
ADD:	Terry A. Love	MON	C08
	Larry Maddin	LC	C08
	Betty Northen	LC	C08
	Fred Banks	NS	L04
	Reid Falconer	NS	L08
	Fred Loy	BR	L08
	Chuck Nuzum	AC	L04
	Henry Stamper	BR	L08
	Deborah Williams	NO	L08

CONFERENCE CHURCH EXTENSION TEAM

REMOVE:	Tommy Bergeron	LC	C96
	Doug Cain	AL	C96
	Greg Davis	SH	C96
	James Graham	AL	C96
	Tim Lawson	AC	C96
	Larry Stafford	MON	C96
	Walter Brock	BR	L96
	Ed Gulley	RUS	L96

	Gordon Morris	BR	L96	
	Tillie Shows	NS	L96	
	Bob Sides	AC	L96	
	Amy Ward	NO	L96	
ADD:	Ramonalynn Bethley	NO	C00	
	Michi Head	MON	C00	
	Larry Miller	SH	C00	
	Steve Stephens	BR	C00	
	Rodney Wooten	AC	C00	
	Reid Falconer	NS	L00	
	Russell Holts	AL	L00	
	Billy McConnell	RUS	L00	
	Jane Reynolds	LC	L00	

Board of Church and Society

REMOVE:	Doug deGraffenried	LC	C96	
	Gregor Dike	NO	C92	
	Walter Parker, Jr.	MON	C92	
	Steven Porter	LC	C92	
	Paul Sabin	MON	C96	
	Fran Bussie	BR	L92	
	Bea Moak	MON	L92	
	Mike Phillips	AC	L92	
	Betty Stanley	RUS	L92	
ADD:	Alfred Bakewell	MON	C00	
	Abraham Davis	NO	C00	
	Kibbie Hatfield	MON	C00	
	Johnny Riley	MON	C00	
	J. Philip Woodland	BR	C00	
	Elaine Burleigh	AC	L00	
	Catherine Davis	RUS	L00	YOUTH
	Janet Hobbs	MON	L00	
	Erica Washington	BR	L00	
	Jennifer Watson	AL	L00	YOUNG ADULT
	Robert West	RUS	L00	

Board of Discipleship

REMOVE:	Arnold Brown	BR	C96
	Thomas E. Dolph	BR	C92
	J. Ryan Horton, Jr.	RUS	C92
	Walter L. Parr, Jr.	SH	C92
	Larry D. Robertson	NS	C92
	Mickey Stringfield	RUS	C92
	Charlie Baker	AL	L92
	Lori Bridges	AL	L92
	Mark McMurry	LC	L92

	Dianne Wilkinson	RUS	L92	
ADD:	Chris Andrews	BR	C00	
	Ramonalyn Bethley	NO	C00	
	Davis Clark	AC	C00	
	Bryan Dauphin	SH	C00	
	Derrick Hills	RUS	C00	
	Eloise Cox	AL	L00	
	Kitty DeFreese	RUS	L00	
	Lori Dick	SH	L00	YOUNG ADULT
	Scott Ingram	NS	L00	AT-LARGE
	Betsy Robinson	LC	L00	

Board of Global Ministries

REMOVE:	Juliet Deschner	MON	C96	
	A. Wayne Evans	RUS	C92	
	Charles Langford	MON	C92	
	Eddie Morgan, Jr.	NS	C92	
	Terry Mulkey	BR	C96	
	W. Dwight Ramsey	NO	C92	
	W. Mark Strickland	SH	C92	
	George L. Thomas	SH	C92	
	Sam Burch	LC	L92	
	Jack Cassingham	NO	L92	
	Linda Clark	AL	L92	
	Ella Mae Doyle	NS	L92	
	Booker Hawkins	BR	L92	
	Lorraine Sparks	MON	L92	
	Amy H. Willis	AL	L92	
	Marie Young	MON	L92	
ADD:	Joseph Awotwi	NO	C00	
	James Graham	AL	C00	
	Dale Hensarling	SH	C00	
	Mark Martin	BR	C00	AT-LARGE
	James Poole	AL	C00	AT-LARGE
	Van Stinson	BR	C00	
	Mickey Stringfield	RUS	C00	
	Jayne Trammell-Kelly	MON	C00	
	Pete Aguila	BR	L00	
	Cindy Doucet	AC	L00	AT-LARGE
	Pauline Javery	NS	L00	
	Audrey Jordan	MON	L00	
	Joyce Robinson	BR	L00	AT-LARGE
	Monty Townsend	AL	L00	
	Ann Vick	LC	L00	
	Sarah Williams	RUS	L00	YOUNG ADULT

Board of Higher Education and Campus Ministry

REMOVE:	Ellen Alston	SH	C96
	James Haynes	BR	C92
	Stuart Sherman	RUS	C92
	Jeanne Green	NO	L92
	Jerry Hartwell	LC	L92
	Eliza Jones	AL	L96
	Andy Moore	SH	L92
ADD:	Joseph M. Donakey	BR	C00
	Erica Jenkins	AC	C00
	Emile Tosso	NS	C00
	Nancy Carruth	AL	L00
	Mary Cassingham	NO	L00
	Tom Daniel	SH	L00
	Sammie Hayes	LC	L00

Board of Pensions

REMOVE:	Brady Forman	BR	C00
	R. Larry Stafford	MON	C00
	Selita Albano	NO	L00
	Gloria Bennett	MON	L00
	Mary Boggs	SH	L00
	Wayne Gilmore	AC	L00
	Charles Goodgame	AL	L04
	William Koonce	NO	L00
	Pat Lyons	RUS	L00
ADD:	Kenneth Bowman	NS	C08
	Stone Caraway	MON	C08
	Marvin Brossette	SH	L08
	Margaret Campbell	AL	L08
	Jack Cassingham	NO	L08
	Ella Mae Doyle	NS	L08
	Sam Ellis	BR	L08
	Vera Jordan	MON	L08
	Peggy Merritt	RUS	L08
	Charles Ross	AC	L08

Board of Trustees

REMOVE:	James Haynes	BR	C02
	Steven Spurlock	SH	C00
	J. Roddy Taylor	AL	C00
	Nancy Carruth	AL	L00
ADD:	Larry Miller	SH	C04
	Carol Sherer	NO	C02
	Larry Stafford	MON	C04
	Susan Ford Fiser	AL	L04

Commission on Archives and History

REMOVE:	Fulton Raymond, Sr.	AC	C92
	Bentley Sloane	SH	C92
	Henry Adcock	LC	L92
	Joyce Robinson	BR	L92
	Robert Sherer	NO	L92
	Walter Wicker	RUS	L92
ADD:	Ken Fisher	LC	C00
	Jim Jones	BR	C00
	John Locascio	AC	C00
	Gloria Bennett	MON	L00
	Maxie Garrett	RUS	L00
	Lottie Palazzo	NO	L00
	Joan Potter	SH	L00

Commission on Christian Unity & Interreligious Concerns

REMOVE:	Alfred Bakewell	MON	C96
	Bryan Dauphin	SH	C92
	Ralph Ford	AC	C96
	Graham Matthews, Jr.	NO	C92
	John N. Williams	RUS	C92
	Charles Achane	LC	L92
	Fred Banks	NS	L92
	Mary Cassingham	NO	L92
	Miekie Holman	RUS	L92
	Marci Howard	SH	L92
ADD:	Judy Bazer	SH	C00
	L. Wayne Howington	RUS	C00
	Clint Lovell	NS	C00
	Judy Nelson	NO	C00
	James Ray	AL	C00
	Gene Clarke	SH	L00
	Susanne Madden	RUS	L00
	John Raymond	NS	L00
	Fannie Reddix	NO	L00
	Rupak Sinha	LC	L00

Commission on Equitable Compensation

REMOVE:	Abraham Davis	NO	C92
	Clarence Hillard	BR	C92
	Chuck Nuzum	AC	L92
	Berlin Perkins, III	BR	L92
	Judy Rountree	LC	L92
	James Watts	MON	L92
ADD:	Michi Head	MON	C00

	Larry O'Dell	SH	C00	
	Fred Wideman	RUS	C00	
	Helena Wright-Butler	NO	C00	
	Herschel Gentry	MON	L00	
	Dollene Sims	BR	L00	
	Raymond Sutton	AC	L00	

COMMISSION ON RELIGION AND RACE

REMOVE:	Ellen Alston	SH	C92	
	Clifton Conrad	AC	C92	
	David Dietzel	RUS	C92	
	Kenneth M. Fisher	NO	C92	
	Russell Jones	NO	C96	
	Graham Matthews	NO	C92	
	Kirby Verret	AC	C92	
	Debra Coleman	AL	L92	
	Lou Elvira Medlock	MON	L92	
	Anne Stevens	AC	L92	
ADD:	Dianne Allen	AL	C00	
	Pam Fitch	AL	C00	
	Ryan Horton	RUS	C00	
	Carolyn Ross	AC	C00	
	Bill Rowell	NO	C00	
	Judy Shema	NO	C00	
	Yolanda Bellard	AC	L00	YOUNG ADULT
	Vanda Davidson	AL	L00	
	Alfrea Downs	MON	L00	
	Coriene Paulk	AC	L00	
	Sarah Willis	NS	L00	

COMMISSION ON THE STATUS AND ROLE OF WOMEN

REMOVE:	John Deschner	MON	C92
	Johnnye Butler	NS	L92
	Kathleen Conrad	AC	L96
	Kay Long	BR	L92
	Tasha Shamlin	BR	L92
	Ruth Waits	SH	L92
ADD:	William H. McLain	BR	C00
	Eva Baham	NS	L00
	Raven Beckwith	NO	L00
	Ned Randolph	AL	L00
	Rachel Scott	SHR	L00
	Betty Tripp	AC	L00

COMMITTEE ON COURTESIES

REMOVE:	Charlotte Brent	LC	C92

	Bob Burgess	BR	C96	
	Jack Phelps	MON	C92	
	Kitty DeFreese	RUS	L96	
ADD:	Terry Love	MON	C00	
	G. Larry Maxwell, Sr.	LC	C00	
	J. Roddy Taylor	AL	C00	
	Joyce Robinson	BR	L00	

Committee on Episcopacy

REMOVE:	Chris Andrews	BR	C92	
	Warren Blakeman	MON	C92	
	James Haynes	BR	C92	
	Richard Humphries	MON	C92	
	Nancy Carruth	AL	L92	
	Joyce Hazel	LC	L92	
	Betsey Robinson	LC	L92	
	Shelby Smith	SH	L92	
ADD:	Don Avery	BR	C00	
	Sue Kelly	BR	C00	
	Roger Lathan	BR	C00	
	Terry Willis	AC	C00	
	Betty Gardner	MON	L00	
	Fred Loy	BR	L00	
	Willie Mount	LC	L00	
	Charles Ross	AC	L00	

Committee on the Journal

REMOVE:	Freddie Henderson	NO	C92	
	Hulen Warren, Jr.	NS	C92	
	Lottie Palazzo	NO	L92	
ADD:	Scott Bullock	SH	C00	
	Jan Holloway	BR	C00	
	Pat Cobb	NO	L00	

Committee on Nominations

REMOVE:	Donald Avery	BR	C92	AT-LARGE
	James Humphreys	LC	C92	
	William Peeples	SH	C92	AT-LARGE
	Terry C. Willis	AC	C92	
	Nettles Brown	AL	L92	
	Leroy Crump	NO	L92	
	Joyce Hazel	LC	L92	AT-LARGE
	Mat Kawasaki	NS	L92	AT-LARGE
	O. Fred Loy, Jr.	BR	L92	
	Vera Packer	NS	L92	
	Robert Ranier	BR	L92	

THE
ORLD

XIII. Statistical Tables

		CHURCH MEMBERSHIP																
		Total Members Reported at Close of Last Year	Received this year on Conf. of Faith or Restored	Received from other Un. Methodist Churches	Received from other Denominations	Removed by Charge Conference Action	Removed by Withdrawal	Total 5a + 5b	Removed by Transfer to Other Un. Methodist Chs.	Removed by Transfer to Other Denominations	Removed by Death	Total Full Members at Close of This Year	Avg. Attendance Principal weekly worship service(s)	Number Persons Baptized This Year (all ages)	Preparatory Members Now on Roll	Number of Persons on Constituency Roll	Total Enrolled in Confirmation Classes This Year	Number of Church School Leaders
CHURCH	PASTOR	01	02	03	04	5a	5b	5	6	7	8	9	10	11	12	13	14	15
1 ABBEVILLE UMC	JOHN L VINING	379	1	0	0	0	0	0	1	0	6	373	95	4	74	34	1	10
2 PECAN ISLAND	JOHN L VINING	51	0	0	0	0	0	0	0	0	1	50	26	2	68	9	0	6
3 BAYOU BLUE	CURTISS D EDEN	241	1	58	0	35	1	36	2	0	2	260	76	4	40	8	0	8
4 HOUMA HEIGHTS	Merge w/BAYOUBLUE	67	0	0	0	8	0	8	58	0	1	0	12	0	10	0	0	0
5 BERWICK FIRST	DAVID L BRICKER	262	10	2	0	0	0	0	0	0	6	268	71	2	128	40	3	16
6 CLANTON CHAPEL	KIRBY A VERRET	183	0	0	0	0	0	0	0	0	0	183	45	1	67	40	10	12
7 FRANKLIN ASBURY	JAMES N KIRK	80	1	0	1	0	0	0	0	0	1	81	10	0	0	0	0	0
8 TRINITY	JAMES N KIRK	69	1	1	1	0	0	0	0	4	1	67	48	0	0	0	0	4
9 FRANKLIN FIRST	BURTON F BLAIR	285	3	1	1	0	2	2	1	2	3	282	99	2	26	25	3	16
10 MCGOWEN	BURTON F BLAIR	35	0	0	0	0	0	0	1	0	0	34	26	0	22	7	0	1
11 HOUMA FIRST	TIMOTHY F LAWSON	869	8	6	14	0	3	3	8	1	8	877	277	19	172	90	5	33
12 WESLEY	MADELINE MITCHELL	50	0	0	0	0	0	0	0	0	0	50	15	1	6	0	0	3
13 MT VERNON	MADELINE MITCHELL	54	8	0	0	0	0	0	0	0	0	62	30	1	3	0	0	1
14 INDIAN BAYOU	ROSS W GENGER	208	2	0	0	0	1	1	0	0	5	204	75	6	0	0	0	5
15 CENTENARY	ROSS W GENGER	106	0	1	0	0	0	0	1	0	5	101	33	0	0	0	0	0
16 JEANERETTE STPAUL	FULTON A RAYMOND	158	0	0	1	0	0	0	2	0	1	156	73	0	50	0	0	5
17 FITZGERALD	FULTON A RAYMOND	23	0	0	0	0	1	1	2	0	1	19	13	0	4	0	0	2
18 MT ZION	FULTON A RAYMOND	20	0	0	0	0	0	0	0	0	0	20	9	0	4	0	0	0
19 ST PETER	ERICA R JENKINS	212	9	0	0	35	0	35	0	0	2	184	80	8	76	0	9	12
20 MALLALIEU	ERICA R JENKINS	108	0	0	0	1	0	1	0	0	0	107	50	0	29	0	0	3
21 LAFAYETTE ASBURY	T EDWARD BOYD	2892	47	56	33	0	0	0	33	12	17	2966	830	49	1158	177	38	311
22 COVENANT	W RALPH FORD	460	14	26	14	0	0	0	4	2	5	503	255	9	140	155	7	20
23 LAFAYETTE FIRST	W SPILLER MILTON	816	13	19	3	0	0	0	21	3	12	815	282	14	149	116	9	19
24 IMMANUEL	RODNEY D WOOTEN	80	0	4	31	0	0	0	0	0	2	113	50	0	35	0	9	6
25 NORTHWOOD	DARRYL A TATE	275	52	0	8	0	0	0	3	4	3	325	145	75	65	191	9	14
26 LYDIA	ROBERT W CORMIER	54	1	0	1	0	0	0	0	0	0	56	23	3	10	0	0	3
27 MATHEWS MEMORIAL	T B S	88	0	0	0	0	0	0	2	0	1	85	40	1	15	2	0	6
28 MELVILLE	KENNETH B CHAPMAN	48	0	0	0	0	0	0	0	0	0	48	17	0	17	4	0	0
29 PALMETTO	KENNETH B CHAPMAN	29	0	0	0	0	0	0	0	0	0	29	15	2	0	0	0	0
30 PHARR CHAPEL	T LYNN MALONE	370	7	5	2	14	0	14	2	2	7	359	134	4	113	0	4	12
31 WALMSLEY	I & D FONTENET	64	0	0	0	0	0	0	0	0	0	64	42	0	0	0	0	4
32 MASON	I & D FONTENET	59	0	0	0	0	0	0	0	0	1	58	30	0	17	0	0	2
33 NAPOL'VIL WESLEY	ALBERT HOLLAND	69	0	0	0	0	0	0	0	0	1	68	56	0	12	0	0	5
34 WOODLAWN	ALBERT HOLLAND	75	0	0	0	0	0	0	0	0	0	75	45	0	10	0	6	3
35 NEW IBERIA FIRST	MICHAEL MCLAURIN	978	10	4	7	0	0	0	10	2	17	970	218	17	113	20	11	49
36 ST JAMES	EMMETT COLLINS JR	113	0	1	5	0	0	0	0	6	2	111	45	4	18	0	0	4
37 BRIGGS	EMMETT COLLINS JR	53	0	2	0	0	0	0	0	0	1	54	23	0	1	0	0	3
38 MT ZION	EMMETT COLLINS JR	41	2	0	0	0	0	0	0	0	1	42	25	0	10	8	0	0
39 NEW ROADS FIRST	R DONALD GENTRY	52	0	2	2	0	1	1	1	0	0	54	30	1	8	6	0	4
40 ROSEDALE	R DONALD GENTRY	65	0	0	1	0	0	0	1	0	2	63	20	0	12	19	0	2
41 NEW ROADS ST PAUL	BARRY WHITTINGTON	17	0	0	0	0	0	0	0	0	0	17	10	1	0	0	0	0
42 SCOTT CHAPEL	BARRY WHITTINGTON	54	0	0	0	0	10	10	0	4	0	40	10	0	0	0	0	0
43 ST JAMES	MARGUERIT JENKINS	38	3	0	3	8	3	11	0	0	2	31	15	3	3	0	0	2
44 LOUISIANA MEM	RICKY L WILLIS	558	10	15	1	0	3	3	5	2	8	566	123	7	85	2	10	14
45 ST MARK	DAVIS W CLARK	286	10	0	3	0	0	0	0	0	8	291	125	19	48	12	0	8
46 PATTERSON	JOHN LOCASCIO	134	3	7	0	12	0	12	2	0	1	129	49	4	36	7	3	6
47 PORT BARRE	TERRY LINDSEY	60	0	0	0	2	0	2	0	0	1	57	26	0	1	0	0	3
48 KROTZ SPRINGS	TERRY LINDSEY	19	0	3	1	0	0	0	0	0	0	23	20	0	9	0	0	0
49 LOTTIE WILSON MEM	TERRY LINDSEY	18	0	0	0	0	0	0	0	0	0	18	10	1	2	0	0	0
50 ST PAUL	CAROLYN G ROSS	63	2	0	1	0	0	0	0	0	0	66	26	2	2	0	0	0
51 GREEN CHAPEL	CAROLYN G ROSS	23	2	1	0	0	0	0	0	0	1	25	30	0	0	0	0	0
52 WILEY	CAROLYN G ROSS	55	1	0	0	0	0	0	0	0	1	55	25	0	0	0	0	0
53 THIBODAUX FIRST	WYBRA PRICE II	286	7	9	14	0	0	0	4	0	2	310	130	5	69	251	6	12
54 VACHERIE	WYBRA PRICE II	5	1	0	0	0	0	0	0	0	0	6	6	0	1	0	1	0
55 CALVARY	CLIFTON C CONRAD	141	2	0	0	0	0	0	0	0	1	142	92	2	35	0	7	12
56 MAGNOLIA	JOSEPH HOLLAND SR	100	0	0	0	0	0	0	0	0	1	99	88	0	0	0	5	2
57 DIST S'INTENDENT	TERRY C WILLIS	0	0	0	0	0	0	0	0	0	0	0	0	0	0	0	0	0
		11998	231	223	148	115	25	140	164	44	141	12111	4273	273	2973	1223	156	663

CHURCH SCHOOL								U.M.M.		U.M.W.		U.M.Y.F.		PROPERTY & OTHER ASSETS					
Children (birth-sixth grade) in all Classes and Groups	Youth in all Classes and Groups	Adults in all Classes and Groups	Total Church School Membership	Avg. attendance in Sunday Church School (all ages)	Avg. att. in other ongoing classes/groups for learning	Avg. atten. in short-term classes/groups for learning	Members Joining Church on Profession of Faith	Membership in United Methodist Men	Amount paid for projects	Membership in United Methodist Women	Amount paid for local church & community work	Membership in United Methodist Youth	Amount paid for projects	Value of church land, buildings and equipment	Value of church-owned parsonages and furniture	Value of other assets (cash, securities, other properties, etc.)	Indebtedness on items 30, 31, 32 at end of year	Other Indebtedness (current expenses, etc.)	
16	17	18	19	20	21	22	23	24	25	26	27	28	29	30	31	32	33	34	
22	15	18	65	29	6	0	0	0	0	15	1307	10	0	1156100	128600	86377	0	0	1
10	5	5	26	11	0	25	0	0	0	0	0	0	0	209400	0	12665	0	0	2
8	4	29	49	30	10	45	0	21	2612	53	3320	6	4358	515000	0	69515	0	0	3
0	0	0	0	0	0	0	0	0	0	4	0	0	0	338130	85000	0	6765	0	4
20	15	15	66	25	12	28	6	0	0	0	0	13	0	300000	38000	16267	0	3150	5
25	20	10	67	10	10	8	0	8	0	12	0	14	0	455000	65000	55000	5200	0	6
0	0	0	0	0	0	0	0	0	0	8	0	0	0	163000	45000	0	0	0	7
10	10	0	24	12	6	45	0	8	0	13	0	12	0	340000	62000	0	32000	0	8
22	1	19	58	25	15	12	3	20	0	28	50	6	0	1731500	190000	386550	100000	0	9
6	0	0	7	5	0	7	0	0	0	0	0	0	0	462300	183500	339615	0	0	10
116	85	148	382	111	39	26	6	25	300	87	980	85	0	2525721	134588	618930	0	0	11
8	3	8	22	6	6	0	2	0	0	0	0	0	0	162000	0	10000	0	0	12
0	2	10	13	0	12	0	0	0	0	0	0	0	0	270000	0	0	0	0	13
19	7	6	37	20	0	0	0	0	0	38	248	0	0	495200	89000	22944	0	0	14
0	0	0	0	0	0	0	0	0	0	20	0	0	0	682800	110200	0	0	0	15
35	17	11	68	21	9	27	0	12	50	24	0	20	0	220000	50000	51992	0	0	16
6	1	0	9	5	0	0	0	0	0	0	0	0	0	54000	0	0	0	0	17
0	0	0	0	0	0	0	0	0	0	0	0	0	0	43000	0	0	0	0	18
25	8	6	51	18	25	50	9	20	0	56	0	0	0	472000	70000	0	0	8531	19
10	6	0	19	8	6	30	0	12	0	24	0	5	0	375800	95100	0	0	60000	20
233	188	503	1235	435	644	2033	36	0	0	72	0	193	0	7029180	443000	449393	1023477	0	21
70	15	88	193	102	80	175	5	15	10000	35	75	30	500	1342000	110000	75000	350000	0	22
42	25	121	207	107	110	420	9	15	958	101	752	35	10129	3453000	326000	141304	61213	0	23
8	22	15	51	25	0	0	0	21	0	32	0	35	0	375000	41000	43390	200000	0	24
65	40	226	345	50	14	39	9	12	330	10	225	25	4000	1283313	199000	15941	505000	9000	25
2	3	10	18	8	0	0	0	0	0	0	0	0	0	150000	0	5200	0	0	26
6	8	15	35	10	0	10	0	0	0	23	0	0	0	279300	70000	85000	0	0	27
0	0	0	0	0	0	0	0	0	0	0	0	0	0	182239	82500	43270	0	0	28
0	0	0	0	0	0	0	0	0	0	0	0	0	0	100000	0	13065	0	0	29
17	8	28	65	44	25	80	4	27	1028	28	1981	4	0	972000	108000	24799	6000	0	30
6	3	0	13	10	0	0	0	22	0	8	0	0	0	190000	0	0	0	0	31
4	11	0	17	7	0	0	0	5	0	10	279	0	250	157000	0	0	0	0	32
4	7	1	17	13	17	8	0	0	0	0	0	0	0	140000	32000	0	0	0	33
9	2	0	14	16	3	5	0	0	0	26	160	0	0	29000	0	0	0	0	34
63	43	74	229	76	70	110	2	30	249	70	3111	30	353	2135407	156747	396762	164166	0	35
8	6	4	22	7	8	0	0	0	0	20	120	0	0	225000	0	0	0	0	36
1	3	14	21	10	0	0	0	0	221	0	0	0	0	137000	0	2122	0	0	37
0	0	0	0	0	0	0	0	0	0	0	0	0	0	130000	20000	0	0	0	38
4	0	0	8	6	6	1	0	0	0	0	0	0	0	190000	40000	22291	0	0	39
0	0	3	5	0	0	3	0	0	0	0	0	0	0	200000	0	22714	0	0	40
0	0	0	0	0	0	0	0	0	0	0	0	0	0	10000	3000	0	0	0	41
0	0	0	0	0	0	0	0	0	0	0	0	0	0	40000	0	0	0	0	42
3	0	10	15	15	0	0	0	0	0	0	0	0	0	35000	0	0	0	0	43
19	12	47	92	43	32	55	1	20	500	17	668	20	50	1878900	223800	232239	269936	0	44
15	12	15	50	15	20	30	0	15	1640	37	450	12	0	3000000	83000	0	0	0	45
13	10	13	42	32	22	60	3	0	0	12	1703	10	358	387000	70000	26776	0	0	46
3	0	0	6	3	0	0	0	0	0	0	0	0	0	181000	40000	11843	0	0	47
9	0	0	9	5	0	0	0	0	0	0	0	0	0	141000	0	0	0	0	48
0	0	0	0	0	0	0	0	0	0	0	0	0	0	355000	0	10000	0	0	49
0	0	0	0	0	0	0	0	0	0	0	0	0	0	91000	0	0	0	0	50
0	0	0	0	0	0	0	0	0	0	0	0	0	0	40000	0	0	0	0	51
0	0	0	0	0	0	0	0	0	0	0	0	0	0	57000	0	0	0	0	52
45	7	18	82	38	30	85	6	12	100	18	850	20	100	833639	107000	133452	115292	0	53
0	0	0	0	0	0	0	1	0	0	0	0	0	0	16000	0	1605	0	0	54
27	13	12	64	22	12	0	0	23	0	39	370	25	0	174900	117500	0	68500	0	55
12	4	4	22	26	5	7	0	0	0	35	350	0	0	140000	0	0	0	0	56
0	0	0	0	0	0	0	0	0	0	0	0	0	0	354350	190000	89565	0	0	57
1030	641	1506	3840	1461	1254	3424	102	343	17988	975	16999	610	20098	37405179	3808535	3515586	2907549	80681	

	BENEVOLENCES																	
Church	World Service and Conference Benevolences Apportioned	World Service and Conference Benevolences Paid	Ministerial Education Fund Apportioned	Ministerial Education Fund Paid	Black College Fund Apportioned	Black College Fund Paid	Africa University Fund Apportioned	Africa University Fund Paid	Mission Initiatives Fund Apportioned	Mission Initiatives Fund Paid	General Advance Specials	Youth Service Fund	Human Relations Sunday	One Great Hour of Sharing	Peace with Justice	Native American Awareness Sunday	World Communion	United Methodist Student Day
	35a	35	36a	36	37a	37	38a	38	39a	39	40	41	42a	42b	42c	42d	42e	42f
1 ABBEVILLE UMC	3456	3456	835	835	333	333	86	86	43	43	1306	200	40	50	36	42	47	22
2 PECAN ISLAND	346	346	84	84	33	33	9	9	4	4	0	0	0	0	0	0	0	0
3 BAYOU BLUE	1705	1705	412	412	164	164	42	42	21	21	0	0	100	121	12	113	59	0
4 HOUMA HEIGHTS	883	0	213	0	85	85	22	22	11	11	117	0	20	33	14	49	6	0
5 BERWICK FIRST	2635	260	637	200	254	32	65	65	32	32	60	0	0	50	0	0	0	0
6 CLANTON CHAPEL	981	50	237	25	95	0	24	0	12	0	0	0	0	0	0	20	0	0
7 FRANKLIN ASBURY	690	690	167	167	67	67	17	17	9	9	0	0	0	0	0	0	0	0
8 TRINITY	928	928	224	224	89	89	23	23	11	11	0	5	20	33	10	0	20	10
9 FRANKLIN FIRST	3857	3857	932	932	372	372	95	95	48	48	20	68	80	308	11	10	75	0
10 MCGOWEN	643	643	156	156	62	62	16	16	8	8	0	0	0	0	0	0	0	0
11 HOUMA FIRST	10355	7841	2503	1889	999	756	256	189	128	94	100	104	37	0	37	37	37	37
12 WESLEY	383	383	93	93	37	37	9	9	5	5	0	0	0	0	0	0	0	0
13 MT VERNON	579	579	140	140	56	56	14	14	7	7	0	0	0	25	0	0	0	0
14 INDIAN BAYOU	1783	1783	431	431	172	172	44	44	22	22	0	0	5	10	0	0	0	0
15 CENTENARY	1489	1489	360	360	144	144	37	37	18	18	0	0	5	0	3	0	0	0
16 JEANERETTE STPAUL	1225	1225	296	296	118	118	30	30	15	15	0	0	0	0	0	0	0	0
17 FITZGERALD	267	267	64	64	26	26	7	7	3	3	0	0	0	0	0	0	0	0
18 MT ZION	194	194	47	47	19	19	5	5	2	2	0	0	0	0	0	0	0	0
19 ST PETER	1663	1663	402	402	160	160	41	41	21	21	0	0	0	37	0	0	0	0
20 MALLALIEU	1562	1562	377	377	151	151	39	39	19	19	0	0	0	0	0	0	0	0
21 LAFAYETTE ASBURY	31493	31493	7612	7612	3037	3037	779	779	388	388	400	0	0	0	0	512	173	0
22 COVENANT	4403	4403	1064	1064	425	425	109	109	54	54	12	50	75	50	50	239	60	50
23 LAFAYETTE FIRST	10685	10685	2583	2583	1030	1030	264	264	132	132	3748	0	42	648	46	111	257	392
24 IMMANUEL	1414	1414	342	342	136	136	35	35	17	17	0	0	0	0	0	0	0	0
25 NORTHWOOD	3304	3304	799	799	319	319	82	82	41	41	25	0	0	172	20	20	121	5
26 LYDIA	748	748	181	181	72	72	19	19	9	9	0	0	0	0	0	0	0	0
27 MATHEWS MEMORIAL	1710	1710	413	413	165	165	42	42	21	21	0	0	0	0	0	0	0	0
28 MELVILLE	585	585	141	141	56	56	14	14	7	7	50	0	0	0	0	0	0	0
29 PALMETTO	454	454	110	110	44	44	11	11	6	6	0	0	0	0	0	0	0	0
30 PHARR CHAPEL	4072	4072	984	984	393	393	101	101	50	50	0	0	81	161	0	12	51	35
31 WALMSLEY	571	571	138	138	55	55	14	14	7	7	0	0	0	0	0	0	50	0
32 MASON	672	672	163	163	65	65	17	17	8	8	0	0	0	0	0	0	0	37
33 NAPOL'VIL WESLEY	779	779	188	188	75	75	19	19	10	10	0	0	0	0	0	0	0	0
34 WOODLAWN	700	300	169	100	67	67	17	17	9	9	0	0	0	0	0	0	0	0
35 NEW IBERIA FIRST	8896	8896	2150	2150	858	858	220	220	110	110	0	30	105	250	96	29	175	45
36 ST JAMES	1030	87	249	249	99	99	25	25	13	13	0	0	0	0	0	0	0	0
37 BRIGGS	553	553	134	134	53	53	14	14	7	7	0	0	0	0	0	0	0	0
38 MT ZION	491	491	119	119	47	47	12	12	6	6	0	0	0	0	0	0	0	0
39 NEW ROADS FIRST	902	902	218	218	87	87	22	22	11	11	0	0	0	0	0	0	0	0
40 ROSEDALE	980	0	237	0	94	0	24	0	12	0	0	0	0	0	0	0	0	0
41 NEW ROADS ST PAUL	115	0	28	0	11	0	3	0	1	0	0	0	0	0	0	0	0	0
42 SCOTT CHAPEL	179	179	43	43	17	17	4	4	2	2	0	0	0	0	0	0	0	0
43 ST JAMES	202	202	49	49	19	19	5	5	2	2	0	0	0	0	0	0	0	0
44 LOUISIANA MEM	5773	5773	1395	1395	557	557	143	143	71	71	1088	186	109	122	109	122	117	247
45 ST MARK	2142	2142	518	518	207	207	53	73	26	26	42	0	112	100	25	51	48	34
46 PATTERSON	1796	1796	434	434	173	173	44	44	22	22	0	0	0	0	0	0	0	0
47 PORT BARRE	744	0	180	0	72	72	18	18	9	9	391	23	0	9	27	27	12	25
48 KROTZ SPRINGS	249	249	60	60	24	24	6	6	3	3	0	0	0	0	0	0	0	0
49 LOTTIE WILSON MEM	323	323	78	78	31	31	8	8	4	4	0	0	0	0	0	0	0	0
50 ST PAUL	386	386	93	93	37	37	10	10	5	5	0	0	20	0	0	0	0	0
51 GREEN CHAPEL	207	207	50	50	20	20	5	5	3	3	0	0	0	0	0	0	0	0
52 WILEY	331	331	80	80	32	32	8	8	4	4	0	0	0	0	0	0	0	0
53 THIBODAUX FIRST	3872	3872	936	936	373	373	96	96	48	48	20	10	10	85	12	38	187	52
54 VACHERIE	45	45	11	11	4	4	1	1	1	1	0	0	0	0	0	0	0	0
55 CALVARY	1072	1072	259	259	103	103	27	27	13	13	0	0	0	100	0	0	0	0
56 MAGNOLIA	1036	1036	250	250	100	100	26	26	13	13	0	0	0	0	0	0	0	0
57 DIST S'INTENDENT	0	0	0	0	0	0	0	0	0	0	0	0	0	0	0	0	0	0
	128538	118653	31068	29078	12393	11728	3178	3080	1584	1525	7379	676	861	2364	508	1432	1495	991

	BENEVOLENCES										CONNECTIONAL ADMINISTRATION FUNDS										
Total – General Church Offerings	Christian Education Sunday	Conference Advance Specials	Wesley Foundations	Special Offerings for Conference	Centenary College	Dillard University	Ministers' Emergency Fund	Louisiana Interchurch Conference	Benevolences paid directly by local church	Interdenominational Cooperation Fund Apportioned	Interdenominational Cooperation Fund Paid	General Administration Fund Apportioned	General Administration Fund Paid	Jurisdictional Administration Fund Apportioned	Jurisdictional Administration Fund Paid	Area & Conference Administration Funds Apport'd.	Area & Conference Administration Funds Paid	District Administration Funds Apportioned	District Administration Funds Paid	
42	43	44	45	46	47	47b	47c	47d	48	49a	49	50a	50	51a	51	52a	52	53a	53	
237	0	100	1298	95	1604	188	0	75	4688	49	49	142	142	220	220	1604	1604	2012	2012	1
0	0	14	130	100	161	19	0	7	393	5	5	14	14	22	22	161	161	201	201	2
405	0	100	640	410	791	93	0	37	97	24	24	70	70	109	109	791	791	993	993	3
122	0	170	0	90	0	48	0	19	72	13	13	36	36	56	56	410	168	514	0	4
50	0	940	200	31	200	29	0	57	220	38	38	108	108	168	32	1223	200	1534	0	5
20	0	0	0	0	0	0	0	0	0	14	0	40	0	63	0	455	0	571	200	6
0	0	107	259	0	320	38	0	15	595	10	10	28	28	44	44	320	320	401	401	7
93	20	418	348	0	431	51	0	20	565	13	13	38	38	60	60	431	431	540	540	8
484	0	847	1448	321	1790	210	0	84	710	55	55	158	158	245	245	1790	1790	2246	2246	9
0	0	0	242	0	299	35	0	14	0	9	9	26	26	41	41	299	299	374	374	10
185	34	807	2952	348	3675	425	192	165	202029	148	118	425	331	660	495	4805	3637	6030	6030	11
0	0	0	144	0	178	21	0	8	180	5	5	16	16	24	24	178	178	223	223	12
25	0	0	217	0	269	32	0	13	33	8	8	24	24	37	37	269	269	337	337	13
15	0	157	670	10	827	97	0	39	4327	26	26	73	73	114	114	827	827	1038	1038	14
8	0	115	559	23	691	81	0	32	116	21	21	61	61	94	94	691	691	867	867	15
0	0	0	460	0	569	67	0	27	3341	18	18	50	50	79	79	569	569	713	713	16
0	0	0	100	0	124	15	0	6	55	4	4	11	11	18	18	124	124	155	155	17
0	0	0	73	0	90	11	0	4	55	3	3	8	8	12	12	90	90	112	112	18
37	0	252	625	0	772	91	0	36	40	24	24	68	68	106	106	772	772	968	968	19
0	0	0	586	0	725	85	0	34	7278	22	22	64	64	100	100	725	725	909	909	20
685	0	6791	11826	750	14612	1714	173	682	439295	451	451	1291	1291	2006	2006	14612	14612	18340	18340	21
524	50	1300	1653	150	2043	240	50	95	189639	63	63	181	181	280	280	2043	2043	2564	2600	22
1496	0	3561	4012	2484	4958	582	40	231	38145	153	153	438	438	680	680	4958	4958	6222	6222	23
0	0	1000	531	0	656	77	0	31	0	20	20	58	58	90	90	656	656	823	823	24
338	0	50	1241	273	1533	180	141	72	7475	47	47	135	135	210	210	1533	1533	1924	1995	25
0	0	0	281	25	347	41	48	16	1026	11	11	31	31	48	48	347	347	435	435	26
0	0	265	642	0	794	93	0	37	4600	24	24	70	70	109	109	794	794	996	996	27
0	0	150	220	455	272	32	0	13	0	8	8	24	24	37	37	272	272	340	340	28
0	0	0	171	165	211	25	0	10	0	6	6	19	19	30	30	211	211	264	474	29
340	0	15	1529	76	1889	222	0	88	1894	58	58	167	167	259	259	1889	1889	2371	2371	30
50	0	0	214	84	265	31	0	12	464	8	8	23	23	37	37	265	265	332	333	31
37	0	720	253	250	312	37	0	15	995	10	10	28	28	42	42	312	312	391	391	32
0	0	0	293	0	362	42	0	17	1300	11	11	32	32	49	49	362	362	453	453	33
0	0	0	0	0	0	20	0	0	890	10	6	29	0	44	0	325	100	407	407	34
700	0	4895	3340	1717	4127	484	220	193	39275	127	127	365	365	567	567	4127	4127	5180	5180	35
0	0	0	0	0	0	56	0	22	195	15	15	42	42	65	65	478	478	599	599	36
0	0	0	208	0	257	30	0	12	138	8	8	23	23	35	35	257	257	321	321	37
0	0	0	185	0	228	27	0	11	0	7	7	20	20	31	31	228	150	286	0	38
0	0	0	339	4726	419	49	0	20	4178	13	13	37	37	58	58	419	419	525	525	39
0	0	0	368	259	455	53	0	21	83	14	14	40	40	63	27	455	0	570	570	40
0	0	0	0	0	0	0	0	0	0	2	0	5	0	7	1	53	0	66	0	41
0	0	0	67	0	83	10	0	4	0	3	3	7	7	12	12	83	83	104	0	42
0	0	0	76	0	94	11	0	4	0	3	3	8	8	12	12	94	94	117	117	43
826	35	2699	2168	747	2678	314	73	125	17050	83	83	237	237	368	368	2678	2678	3361	3361	44
370	0	0	804	160	994	117	0	46	5338	31	31	88	88	136	136	994	994	1247	1247	45
0	0	1356	674	807	833	98	0	39	4570	26	26	74	74	114	114	833	833	1045	1045	46
100	24	551	279	786	345	40	0	16	134	11	0	30	30	48	48	345	345	433	433	47
0	0	0	93	0	116	14	0	5	0	4	4	10	10	16	16	116	116	144	144	48
0	0	0	121	0	150	18	0	7	0	5	5	13	13	21	21	150	150	188	188	49
20	0	0	145	0	179	21	0	8	0	6	6	16	16	24	24	179	179	225	225	50
0	0	0	78	0	96	11	0	4	0	3	3	8	8	13	13	96	96	120	120	51
0	0	0	124	0	154	18	0	7	0	5	5	14	14	21	21	154	154	192	192	52
384	10	55	1454	425	1796	211	50	84	9096	55	55	159	159	247	247	1796	1796	2254	2254	53
0	0	0	17	0	21	2	0	1	0	1	1	2	2	3	3	21	21	26	26	54
100	0	0	402	0	497	58	0	23	3015	15	15	44	44	69	69	497	497	624	0	55
0	0	0	389	0	481	56	0	22	620	15	15	42	42	66	66	481	481	603	603	56
0	0	0	0	0	0	0	302	0	0	0	0	0	0	0	0	0	0	0	0	57
7651	173	27435	45148	15767	55773	2685	1289	2685	994209	1841	1780	5270	5102	8189	7739	59647	55948	74830	71649	

	ADMIN.		CONNECTIONAL CLERGY SUPPORT										CLERGY SUPPORT			
Church	Conf. Center for Loan Reduction Apportioned 54a	Conference Center for Loan Reduction Paid 54	Pension & Benefit Funds (MPP & CPP) Paid GBOP 55	Pension & Benefit Funds to Conf. Apportioned 56a	Pension & Benefit Funds to Conference Paid 56	District Superintendents' Funds Apportioned 57a	District Superintendents' Funds Paid 57	Episcopal Funds Paid 58	Equitable Compensation Fund Apportioned 59a	Equitable Compensation Fund Paid 59	Pastoral Care Fund Apportioned 60a	Pastoral Care Fund Paid 60	Pastors' Base Compensation Set 61a	Pastors' Base Compensation Paid 61	Associates' Base Compensation Set 62a	Associates' Base Compensation Paid 62
1 ABBEVILLE UMC	535	535	5167	1069	1069	1732	1732	413	107	107	291	291	25200	25200	0	0
2 PECAN ISLAND	54	54	369	107	107	173	173	41	11	11	29	29	1800	1800	0	0
3 BAYOU BLUE	264	264	2745	528	528	855	855	204	53	53	144	144	13390	13390	0	0
4 HOUMA HEIGHTS	137	137	1478	273	273	442	442	106	27	27	74	74	7210	7211	0	0
5 BERWICK FIRST	408	0	2977	815	815	1320	1320	315	82	82	222	113	19500	19500	0	0
6 CLANTON CHAPEL	152	152	0	304	304	492	492	117	30	30	83	83	2400	2400	0	0
7 FRANKLIN ASBURY	107	107	1488	214	214	346	346	83	21	21	58	58	8118	8118	0	0
8 TRINITY	144	144	1500	287	287	465	465	111	29	29	78	78	9545	9545	0	0
9 FRANKLIN FIRST	597	597	1834	1193	1193	1933	1933	461	119	119	325	325	29671	29671	0	0
10 MCGOWEN	100	100	0	199	199	322	322	77	20	20	54	54	2454	2454	0	0
11 HOUMA FIRST	1602	1204	6451	3203	3203	5189	5189	1238	320	320	872	872	36020	36020	0	0
12 WESLEY	59	59	0	119	119	192	192	46	12	12	32	32	5612	5612	0	0
13 MT VERNON	90	90	0	179	179	290	290	69	18	18	49	49	5897	5897	0	0
14 INDIAN BAYOU	276	276	3059	552	552	893	893	213	55	55	150	150	11562	11562	0	0
15 CENTENARY	230	230	2561	461	461	746	746	178	46	46	125	125	11185	11185	0	0
16 JEANERETTE STPAUL	190	190	0	379	379	614	614	147	38	38	103	103	12706	12706	0	0
17 FITZGERALD	41	41	0	83	83	134	134	32	8	8	22	22	2072	2072	0	0
18 MT ZION	30	30	0	60	60	97	97	23	6	6	16	16	2063	2063	0	0
19 ST PETER	257	257	3450	515	515	833	833	199	51	51	140	140	12127	12127	0	0
20 MALLALIEU	242	242	688	483	483	782	782	187	48	48	131	131	12120	12120	0	0
21 LAFAYETTE ASBURY	4871	4871	11324	9741	9741	15780	15780	3765	974	974	2651	2651	63893	63893	32196	32196
22 COVENANT	681	681	4614	1362	1362	2206	2206	526	136	136	371	371	24706	24706	0	0
23 LAFAYETTE FIRST	1653	1653	8743	3305	3305	5354	5354	1278	331	331	900	900	35000	35000	11800	11800
24 IMMANUEL	219	219	6837	438	438	709	709	169	44	44	119	119	23264	23264	0	0
25 NORTHWOOD	511	511	6816	1022	1022	1656	1656	395	102	102	278	278	28100	28100	0	0
26 LYDIA	116	116	1920	232	232	375	375	89	23	23	63	63	6100	6100	0	0
27 MATHEWS MEMORIAL	265	265	3691	529	529	857	857	204	53	53	144	144	14987	14987	0	0
28 MELVILLE	91	91	0	181	181	293	293	70	18	18	49	49	7920	7920	0	0
29 PALMETTO	70	70	0	141	141	228	228	54	14	14	38	38	3600	3600	0	0
30 PHARR CHAPEL	630	630	4756	1260	1260	2040	2040	487	126	126	343	343	19000	19000	0	0
31 WALMSLEY	88	88	168	177	177	286	286	68	18	18	48	48	5587	5587	0	0
32 MASON	104	104	625	208	208	337	337	80	21	21	57	57	5233	5233	0	0
33 NAPOL'VIL WESLEY	121	121	0	241	241	390	390	93	24	24	66	66	12394	12394	0	0
34 WOODLAWN	108	100	0	217	100	351	100	0	22	22	59	59	9044	9044	0	0
35 NEW IBERIA FIRST	1376	1376	6803	2752	2752	4457	4457	1064	275	275	749	751	45202	45202	0	0
36 ST JAMES	159	50	976	319	0	516	100	0	32	32	87	87	4037	4037	0	0
37 BRIGGS	86	86	1059	171	171	277	277	66	17	17	47	47	5456	5456	0	0
38 MT ZION	76	0	0	152	0	246	0	0	15	0	41	0	3296	3296	0	0
39 NEW ROADS FIRST	140	140	732	279	279	452	452	108	28	28	76	76	8550	8550	0	0
40 ROSEDALE	152	0	1027	303	303	491	491	117	30	30	82	0	2400	2400	0	0
41 NEW ROADS ST PAUL	18	18	0	36	36	58	58	14	4	4	10	0	1200	1200	0	0
42 SCOTT CHAPEL	28	28	0	56	56	90	90	21	6	6	15	15	1500	1500	0	0
43 ST JAMES	31	31	0	63	63	101	101	24	6	6	17	17	5200	5200	0	0
44 LOUISIANA MEM	893	893	6451	1786	1786	2893	2893	690	179	179	486	486	35148	35148	0	0
45 ST MARK	331	331	3000	663	663	1073	1073	256	66	66	180	180	18821	18821	0	0
46 PATTERSON	278	278	4202	556	556	900	900	215	56	56	151	151	20500	20500	0	0
47 PORT BARRE	115	115	2385	230	230	373	373	89	23	23	63	63	9662	9662	0	0
48 KROTZ SPRINGS	39	39	0	77	77	125	125	30	8	8	21	21	4800	4800	0	0
49 LOTTIE WILSON MEM	50	50	280	100	100	162	162	39	10	10	27	27	4800	4800	0	0
50 ST PAUL	60	60	188	120	120	194	194	46	12	12	33	33	3636	3636	0	0
51 GREEN CHAPEL	32	32	63	64	64	104	104	25	6	6	17	17	1975	1975	0	0
52 WILEY	51	51	151	103	103	166	166	40	10	10	28	28	2880	2880	0	0
53 THIBODAUX FIRST	599	599	6275	1198	1198	1940	1940	463	120	120	326	326	26199	26199	0	0
54 VACHERIE	7	7	0	14	14	23	23	5	1	1	4	4	600	600	0	0
55 CALVARY	166	166	1855	332	332	537	537	128	33	33	90	90	10807	10807	0	0
56 MAGNOLIA	160	160	0	321	321	519	519	124	32	32	87	87	11560	11160	0	0
57 DIST S'INTENDENT	0	0	6451	0	0	0	0	0	0	0	0	0	60437	60437	0	0
	19890	18739	125159	39772	39184	64409	63496	15102	3976	3961	10821	10581	778146	777747	43996	43996

LOCAL CHURCH									LOCAL CHURCH EXPENDITURES						UMW		
Utilities & Housing Related Allow. Paid to/for Pastor	Utilities & Housing Related Allow. Paid to/for Assocs.	Total Paid (63a + 63b)	Reimbursements Paid to/for Pastors	Reimbursements Paid to/for Associates	Reimbursements Total Paid (64a + 64b)	Other Cash Allowances Paid to/for Pastors	Other Cash Allowances Paid to/for Associates	Other Cash Allowances Total Paid (65a + 65b)	Diaconal Ministers Total Compensation	Other Staff Compensation	Current Expenses for Program (including Church School)	Other Current Operating Expenses (Not Including Program Expenses)	Principal & Interest Paid on Indebtedness	Paid on Buildings & Improvements (excluding funds borrowed)	U.M.W. Cash sent to District or Conference U.M.W. Treasurer	GRAND TOTAL PAID (Lines 35-72)	
63a	63b	63	64a	64b	64	65a	65b	65	66	67	68	69	70	71	72	73	
5800	0	5800	2430	0	2430	10340	0	10340	0	18901	3574	13682	0	13139	442	121393	1
0	0	0	1800	0	1800	0	0	0	0	0	1890	3048	0	4881	0	15906	2
1546	0	1546	5383	0	5383	0	0	0	0	0	2224	14361	0	3364	1399	53364	3
1216	0	1216	1725	0	1725	0	0	0	0	0	110	7107	2952	0	43	23930	4
2500	0	2500	464	0	464	3570	0	3570	0	4854	1899	10122	1560	1683	50320	104848	5
3600	0	3600	0	0	0	600	0	600	0	0	400	4364	3671	375	12	16895	6
1000	0	1000	300	0	300	125	0	125	0	1310	0	5304	0	1038	185	22784	7
600	0	600	0	0	0	1588	0	1588	0	0	846	4391	4334	0	250	28476	8
3302	0	3302	6352	0	6352	0	0	0	0	17918	2436	20705	7339	32000	555	142520	9
2800	0	2800	3450	0	3450	0	0	0	0	0	48	1361	0	1104	0	14213	10
5799	0	5799	2494	0	2494	6840	0	6840	0	119622	7371	61462	0	30981	2223	523685	11
0	0	0	250	0	250	130	0	130	0	0	150	2148	0	100	0	10354	12
0	0	0	250	0	250	1210	0	1210	0	2350	0	2310	1800	4619	0	21191	13
2170	0	2170	0	0	0	4074	0	4074	0	1111	1733	9575	0	16312	720	63127	14
1130	0	1130	2239	0	2239	1935	0	1935	0	3975	281	7675	0	6317	435	44926	15
925	0	925	0	0	0	1525	0	1525	0	5800	735	5466	0	821	585	37611	16
200	0	200	0	0	0	650	0	650	0	1385	111	689	0	450	0	6856	17
150	0	150	250	0	250	120	0	120	0	150	0	689	0	450	0	4829	18
2100	0	2100	3437	0	3437	4988	0	4988	0	6540	1444	6279	5070	2830	0	56338	19
2484	0	2484	3072	0	3072	4827	0	4827	0	0	2134	7645	6708	41186	0	95413	20
5800	4167	9967	4500	3514	8014	7665	9147	16812	7160	385533	49871	140995	470192	134252	660	1925588	21
5100	0	5100	3700	0	3700	7340	0	7340	0	63637	15284	48203	46800	6143	651	438488	22
7000	7300	14300	12000	4000	16000	6840	0	6840	0	91854	17642	59873	81239	21026	2650	466190	23
3000	0	3000	400	0	400	4896	0	4896	0	0	1630	12643	12312	11042	0	83608	24
6000	0	6000	16816	0	16816	0	0	0	0	29419	8984	15525	52734	6088	225	194464	25
2950	0	2950	400	0	400	5800	0	5800	0	0	307	1980	0	0	0	24040	26
3396	0	3396	0	0	0	5084	0	5084	0	6760	7763	11994	0	1739	0	68241	27
0	0	0	0	0	0	0	0	0	0	850	193	2132	0	9897	0	24370	28
1846	0	1846	3354	0	3354	300	0	300	0	300	135	1780	0	0	0	13807	29
5300	0	5300	7440	0	7440	2374	0	2374	0	15815	7365	26060	0	24395	1418	135206	30
0	0	0	848	0	848	250	0	250	0	1372	184	3951	0	730	0	16346	31
0	0	0	850	0	850	250	0	250	0	2955	134	4584	0	154	0	19919	32
0	0	0	240	0	240	1390	0	1390	14024	1200	4620	4351	0	0	0	43146	33
0	0	0	0	0	0	1252	0	1252	0	2910	1095	1620	2148	80	0	20446	34
5800	0	5800	9276	0	9276	0	0	0	0	86745	12034	56763	41269	73110	1930	427188	35
5000	0	5000	2778	0	2778	0	0	0	0	0	525	3190	0	419	0	19139	36
2200	0	2200	250	0	250	1569	0	1569	0	3254	200	2061	0	0	0	18763	37
2000	0	2000	0	0	0	2176	0	2176	0	0	0	1716	0	0	0	10522	38
0	0	0	4200	0	4200	650	0	650	0	1207	669	4181	0	6097	0	39392	39
2964	0	2964	4200	0	4200	6840	0	6840	0	1300	4062	3132	0	1670	0	30426	40
0	0	0	0	0	0	0	0	0	0	0	0	350	0	0	0	1681	41
0	0	0	0	0	0	50	0	50	0	0	0	790	0	0	0	3070	42
0	0	0	900	0	900	728	0	728	0	2050	846	842	0	150	0	11654	43
5800	0	5800	12443	0	12443	0	0	0	0	39261	4928	27149	14600	314629	1027	511018	44
3300	0	3300	0	0	0	11960	0	11960	0	11560	3200	11525	0	4262	450	83980	45
3600	0	3600	2825	0	2825	3420	0	3420	0	1034	1603	6343	0	10272	12	68905	46
0	0	0	0	0	0	0	0	0	0	100	27	3323	0	2977	0	23011	47
0	0	0	0	0	0	0	0	0	0	0	0	665	0	0	0	6625	48
0	0	0	0	0	0	0	0	0	0	0	0	1021	0	3000	0	10606	49
0	0	0	250	0	250	504	0	504	0	0	0	1500	0	200	0	8097	50
0	0	0	200	0	200	275	0	275	0	0	150	1800	0	0	0	5425	51
0	0	0	0	0	0	0	0	0	0	1500	820	2000	0	200	0	9093	52
3500	0	3500	4854	0	4854	7760	0	7760	0	23447	6737	21060	32788	15459	580	176736	53
0	0	0	0	0	0	50	0	50	0	50	0	287	0	0	0	1197	54
1619	0	1619	2572	0	2572	250	0	250	0	4070	2378	5733	0	280	0	37044	55
0	0	0	0	0	0	400	0	400	0	2800	1000	9540	0	1875	0	32218	56
5800	0	5800	16310	0	16310	0	0	0	0	28515	0	0	0	0	0	117815	57
119297	11467	130764	145502	7514	153016	122595	9147	131742	21184	993414	181772	689045	787516	811796	66772	6536123	

		CHURCH MEMBERSHIP																
		Total Members Reported at Close of Last Year	Received this year on Conf. of Faith or Restored	Received from other Un. Methodist Churches	Received from other Denominations	Removed by Charge Conference Action	Removed by Withdrawal	Total 5a + 5b	Removed by Transfer to Other Un. Methodist Chs.	Removed by Transfer to Other Denominations	Removed by Death	Total Full Members at Close of This Year	Avg. Attendance Principal weekly worship service(s)	Number Persons Baptized This Year (all ages)	Preparatory Members Now on Roll	Number of Persons on Constituency Roll	Total Enrolled in Confirmation Classes This Year	Number of Church School Leaders
CHURCH	PASTOR	01	02	03	04	5a	5b	5	6	7	8	9	10	11	12	13	14	15
1 ALEXANDRIA FIRST	ROY T JAMES	1386	24	14	8	0	5	5	32	12	29	1354	433	14	592	142	21	59
2 HORSESHOE DRIVE	R DON ROSS	469	3	8	9	12	12	24	16	8	15	426	169	10	60	12	0	25
3 NEWMAN	ERNEST E SCOTT	327	11	0	5	0	0	0	0	0	1	342	175	6	72	0	10	7
4 ALEX ST MARKS	T B S	49	0	0	3	0	0	0	0	5	0	47	29	0	13	1	0	4
5 TRINITY	GARY D WILLIS	123	2	2	3	0	1	1	0	0	6	123	65	6	22	15	0	10
6 WILTON	DIANNE ALLEN	106	0	0	1	0	3	3	0	12	0	92	30	1	43	27	0	8
7 ATLANTA	T B S	26	0	0	0	0	0	0	0	0	0	26	12	0	0	0	0	5
8 COULEY	T B S	38	0	0	0	0	0	0	0	0	2	36	0	0	0	0	0	0
9 BALL	T B S	30	0	0	0	0	0	0	0	0	3	27	30	0	0	0	0	3
10 BETHEL	GEORGE A MCVAY	63	3	0	0	0	0	0	0	0	2	64	36	3	4	0	0	4
11 BOYCE FIRST	WILLIAM MCDONALD	76	0	0	0	0	0	0	0	0	4	72	31	0	0	0	0	2
12 MACARTHUR DRIVE	WILLIAM MCDONALD	9	0	0	0	0	0	0	0	0	2	7	7	0	0	0	0	0
13 LAHEY CHAPEL	GLINDA M DOUCET	28	0	2	0	0	0	0	0	0	0	30	15	0	2	2	0	1
14 SIEPER	GLINDA M DOUCET	18	2	0	0	0	0	0	0	0	0	20	13	0	0	2	0	0
15 UNION	T B S	42	1	0	1	0	0	0	0	0	1	43	35	7	15	10	2	3
16 ST MARKS	T B S	11	0	1	0	0	0	0	0	0	1	11	8	1	0	0	0	0
17 D HAAS MEMORIAL	MARK A BRAY	135	0	4	3	0	0	0	0	0	1	141	50	1	23	7	0	10
18 BUNKIE TRINITY	MARK A BRAY	78	0	0	0	0	0	0	0	0	1	77	22	1	41	5	0	3
19 WHITES CHAPEL	MARK A BRAY	22	0	0	0	0	0	0	0	0	0	22	0	0	0	0	0	0
20 CAMPTI FIRST	T B S	15	0	0	0	0	0	0	0	0	0	15	8	0	0	0	0	0
21 ST MAURICE	T B S	19	0	0	0	0	0	0	0	0	0	19	14	0	2	0	0	1
22 CAMPTI ST PAUL	T B S	8	0	0	0	0	0	0	0	0	0	8	5	1	0	0	0	2
23 MT ZION	T B S	9	0	0	0	0	0	0	0	0	0	9	0	0	0	0	0	2
24 CH'VILLE ST PAUL	OBIE J SOUTHALL	29	1	0	1	0	0	0	0	6	0	25	25	3	17	0	0	2
25 COLFAX	JAMES W REID	210	0	0	0	0	7	7	6	11	4	182	55	0	9	5	0	10
26 EDEN	ELIZABETH EMANUEL	14	0	0	0	0	0	0	0	0	1	13	6	0	0	0	0	1
27 GLENMORA	PAMELA R FITCH	113	2	0	1	0	0	0	0	3	3	110	40	1	21	6	0	3
28 FELLOWSHIP	PAMELA R FITCH	85	8	0	0	0	0	0	0	0	1	92	33	11	8	16	4	11
29 JENA NOLLEY MEM	JOHN R JOHNS	412	3	1	1	0	0	0	4	2	3	408	84	3	27	22	2	14
30 BELAH	JOHN R JOHNS	29	1	0	0	0	0	0	0	0	0	30	15	0	6	2	1	2
31 JONESVILLE	DAVID CARLTON	126	1	0	2	0	0	0	0	8	4	117	30	1	0	4	0	5
32 EFFIE OAK GROVE	DAVID CARLTON	81	0	0	2	0	4	4	0	10	1	68	30	0	1	0	0	4
33 LECOMPTE	RHONDA FEURTADO	114	0	0	3	0	1	1	0	0	6	110	30	0	5	40	0	4
34 BAYOU CHICOT	RHONDA FEURTADO	23	0	0	0	0	0	0	0	0	0	23	12	1	8	14	0	2
35 CHENEYVILLE	RHONDA FEURTADO	26	0	0	0	0	0	0	0	0	3	23	15	1	3	14	0	1
36 MARKSVILLE	EMILY R WINBERY	54	0	0	0	0	0	0	0	0	0	54	33	0	2	0	0	2
37 EVERGREEN	EMILY R WINBERY	28	0	0	0	0	0	0	0	0	0	28	8	0	0	0	0	0
38 SIMMESPORT	EMILY R WINBERY	32	0	0	0	0	0	0	0	0	0	32	20	0	0	0	0	0
39 MARTHAVILLE	T B S	6	0	0	0	0	0	0	0	0	0	6	3	0	0	0	0	0
40 BEULAH	T B S	50	0	2	0	0	0	0	0	0	0	52	25	0	0	0	0	1
41 MONTGOMERY	JAMES R WALKER	34	0	0	0	0	0	0	0	0	1	33	20	0	0	0	0	0
42 MT ZION	JAMES R WALKER	41	0	0	0	0	0	0	0	0	1	40	8	0	0	0	0	0
43 ASBURY	JAMES A GRAHAM	146	1	0	0	0	0	0	1	0	5	141	85	1	0	0	0	0
44 EMMANUEL	JAMES A GRAHAM	24	0	0	0	0	0	0	0	0	0	24	25	0	1	0	0	0
45 COLLEGE AVENUE	HUGH DON DAVIS	132	1	2	4	0	0	0	4	0	0	135	90	5	6	0	0	10
46 PROVENCAL	HUGH DON DAVIS	83	2	0	3	0	0	0	0	0	1	87	70	7	13	0	0	4
47 WEAVER	HUGH DON DAVIS	58	2	3	0	0	0	0	0	0	0	63	36	2	4	0	0	2
48 NATC'TOCHES FIRST	DOUGLAS L CAIN	1043	7	21	13	4	0	4	6	1	13	1060	335	15	200	132	0	42
49 OAK GROVE	RILEY SANSON JR	117	0	3	0	0	0	0	2	0	1	117	34	1	1	17	0	4
50 OLLA	JENNI BROUILLETTE	120	8	0	3	0	0	0	0	2	1	128	60	8	14	10	7	10
51 URANIA	JENNI BROUILLETTE	37	1	0	0	0	0	0	0	0	0	38	6	0	1	0	0	5
52 PALESTINE	J EDWIN DILWORTH	314	0	0	0	0	0	0	4	1	4	305	75	0	13	51	0	9
53 PINEVILLE FIRST	J RODDY TAYLOR	824	13	27	19	0	5	5	6	6	10	856	359	15	158	73	6	48
54 PLEASANT GROVE	GEORGE MCVAY	61	0	0	0	0	0	0	0	16	4	41	30	0	5	0	0	3
55 PINEVILLE WESLEY	JAMES E RAY SR	82	0	1	2	0	2	2	4	0	2	77	50	3	2	2	0	5
56 BOONEVILLE WESLEY	JAMES E RAY SR	121	0	0	0	0	0	0	0	0	2	119	45	2	2	0	13	6
57 POLLOCK	BRYANT E GORE	124	0	1	0	0	0	0	0	0	1	124	60	1	0	0	0	5
58 LIBERTY CHAPEL	BRYANT E GORE	41	0	0	0	0	0	0	1	3	2	35	20	0	0	0	0	3
59 SANDERS CHAPEL	DORCAS THORNTON	25	0	0	0	0	0	0	0	0	0	25	12	0	0	0	0	1
60 STRANGE	DORCAS THORNTON	20	0	0	0	0	0	0	0	0	0	20	18	0	0	0	0	0
61 TROUT JUSTISS MEM	ELIZABETH EMANUEL	51	0	0	0	0	0	0	0	0	0	51	15	0	0	0	2	3
62 GEORGETOWN SELMA		16	0	0	0	0	0	0	0	0	0	16	8	0	1	0	0	0
63 WINNFIELD FIRST	BARRY HOEKSTRA	387	5	2	4	0	0	0	4	1	11	382	141	3	20	25	5	25
64 DIST S'INTENDENT	BILL YOUNGBLOOD	0	0	0	0	0	0	0	0	0	0	0	0	0	0	0	0	0
		8420	102	94	91	16	40	56	90	107	153	8301	3253	135	1437	656	73	396

CHURCH SCHOOL								U.M.M.		U.M.W.		U.M.Y.F.		PROPERTY & OTHER ASSETS					
Children (birth-sixth grade) in all Classes and Groups	Youth in all Classes and Groups	Adults in all Classes and Groups	Total Church School Membership	Avg. attendance in Sunday Church School (all ages)	Avg. att. in other ongoing classes/groups for learning	Avg. atten. in short-term classes/groups for learning	Members Joining Church on Profession of Faith	Membership in United Methodist Men	Amount paid for projects	Membership in United Methodist Women	Amount paid for local church & community work	Membership in United Methodist Youth	Amount paid for projects	Value of church land, buildings and equipment	Value of church-owned parsonages and furniture	Value of other assets (cash, securities, other properties, etc.)	Indebtedness on items 30, 31, 32 at end of year	Other Indebtedness (current expenses, etc.)	
16	17	18	19	20	21	22	23	24	25	26	27	28	29	30	31	32	33	34	
167	104	292	622	248	95	350	21	25	0	132	6068	65	3500	6250000	0	820241	9371	0	1
29	17	60	131	91	9	123	0	35	3341	43	333	21	314	1902500	92440	0	76800	0	2
46	28	12	93	38	10	41	2	25	1065	22	1965	19	500	1200000	115600	22965	155960	0	3
4	2	13	23	18	10	30	0	13	613	14	619	2	160	185000	0	0	0	3697	4
13	11	30	64	38	38	24	0	14	50	24	1290	10	769	461643	78100	193502	0	630	5
19	13	28	68	12	0	50	0	10	663	27	515	6	215	222000	79000	0	0	0	6
4	0	0	9	0	0	0	0	0	0	0	0	0	0	123000	0	9052	0	0	7
0	0	0	0	0	0	0	0	0	0	0	0	0	0	132000	0	1559	0	0	8
3	7	8	21	15	0	0	0	0	0	0	0	0	0	172000	49000	0	0	0	9
10	8	20	42	28	0	0	0	0	0	0	0	0	0	130000	0	9500	0	0	10
0	0	10	12	8	0	0	0	0	0	0	0	0	0	225000	53000	33698	0	0	11
0	0	0	0	0	0	0	0	0	0	0	0	0	0	150000	0	0	0	0	12
0	0	5	6	6	10	15	0	0	0	0	0	0	0	103000	0	0	0	0	13
0	0	0	0	0	0	0	0	0	0	0	0	0	0	72000	0	0	0	0	14
10	3	10	26	20	10	5	2	5	50	16	256	10	136	155000	0	5000	0	0	15
0	0	9	9	0	0	0	0	0	0	0	0	0	0	100000	0	10000	0	0	16
23	2	10	45	23	0	60	0	15	0	13	2605	0	0	961814	181000	71257	0	0	17
20	5	5	33	7	4	70	0	10	0	10	0	2	0	58640	101900	9328	0	0	18
0	0	0	0	0	0	0	0	0	0	0	0	0	0	20000	0	35000	0	0	19
0	0	0	0	0	0	0	0	0	0	0	0	0	0	83000	0	1000	0	0	20
6	0	0	7	5	0	0	0	0	0	0	0	0	0	48700	0	3087	6404	0	21
0	0	0	2	4	0	0	0	3	0	3	0	0	0	60000	5000	881	0	0	22
0	0	7	9	0	0	0	0	0	0	0	0	0	0	35000	0	525	0	0	23
0	8	2	12	12	0	0	0	0	0	0	0	0	0	105030	0	0	8381	0	24
18	15	39	82	30	6	6	0	0	0	0	0	0	0	406842	173771	44400	0	0	25
0	0	0	1	0	0	0	0	0	0	0	0	0	0	80000	5041	2100	0	0	26
3	0	9	15	11	0	26	0	0	0	0	0	0	0	353650	88850	9540	0	0	27
7	8	13	39	13	29	46	4	0	0	14	1919	8	0	291900	0	0	0	0	28
9	12	58	93	60	40	85	3	0	0	34	981	20	3350	1235900	138500	87104	0	0	29
2	2	17	23	16	0	7	1	0	0	0	0	0	0	200000	0	4100	0	0	30
4	1	20	30	20	21	10	1	0	0	0	0	0	0	339000	102000	8443	6500	0	31
1	1	10	16	10	8	8	0	0	0	0	0	0	0	182000	0	18040	0	0	32
4	0	15	23	11	0	0	0	0	0	0	0	3	0	510000	105000	47748	0	0	33
3	3	12	20	12	0	0	0	0	0	0	0	4	0	194000	0	16848	0	0	34
2	0	0	3	3	0	0	0	0	0	0	0	3	0	73500	0	26818	0	0	35
1	1	10	14	12	0	0	0	0	0	15	0	0	0	189000	83000	0	0	0	36
0	0	0	0	0	0	0	0	0	0	0	0	0	0	65000	0	0	0	0	37
0	0	0	0	0	0	0	0	0	0	0	0	0	0	65800	53700	13100	0	0	38
0	0	0	0	0	0	0	0	0	0	0	0	0	0	65000	0	212	0	0	39
0	0	5	6	5	0	0	0	0	0	0	0	0	0	65000	0	850	0	0	40
0	0	0	0	0	0	10	0	0	0	0	0	0	0	129000	0	4141	0	0	41
0	0	0	0	0	0	0	0	0	0	0	0	0	0	155000	0	38086	0	0	42
10	15	10	35	20	10	0	0	10	304	0	969	10	0	419000	132000	16000	0	0	43
0	0	0	0	0	0	0	0	0	0	0	0	0	0	78500	0	1300	4327	0	44
14	12	42	78	45	40	58	2	0	0	12	0	0	0	175000	60000	35000	0	0	45
15	4	14	37	20	48	10	1	0	0	0	0	0	0	85000	0	11844	0	0	46
10	4	0	16	10	14	0	2	0	0	0	0	0	0	95000	0	9013	0	0	47
98	46	187	373	145	25	150	5	24	610	103	2039	71	2748	3550000	235000	231932	223260	0	48
0	0	20	24	13	10	0	0	0	0	0	400	0	0	220700	116400	90000	0	0	49
15	30	4	59	55	12	3	8	0	0	0	0	30	0	593000	135000	30000	0	0	50
1	5	6	17	5	2	2	1	0	0	0	0	0	0	160900	0	20000	0	0	51
11	9	36	65	27	12	15	0	6	0	20	0	10	0	465000	100000	0	14599	0	52
128	70	275	521	205	111	156	9	25	521	83	1262	73	285	2840000	128500	186259	993708	5360	53
5	2	10	20	21	0	0	0	0	0	0	0	0	0	250000	0	16000	0	0	54
23	7	8	43	25	18	6	0	0	0	0	0	12	0	161000	20000	0	1240	0	55
0	9	0	15	10	0	0	0	15	0	26	0	0	0	327000	0	0	1000	0	56
18	8	14	45	33	0	0	0	0	0	21	113	0	0	305000	74000	0	0	0	57
1	0	12	16	10	14	0	0	0	0	0	0	0	0	182000	0	0	0	0	58
0	0	10	11	0	0	0	0	0	0	0	0	0	0	129800	0	0	0	0	59
0	0	0	0	0	0	0	0	0	0	0	0	0	0	180000	0	5309	0	0	60
0	6	6	15	10	7	0	0	0	0	0	0	0	0	205000	0	0	0	0	61
0	0	16	16	0	0	0	0	0	0	0	0	0	0	55000	0	4376	0	0	62
15	17	71	128	72	68	62	5	0	0	40	1527	32	4303	2057500	198200	179900	0	0	63
0	0	0	0	0	0	0	0	0	0	0	0	0	0	0	0	0	0	0	64
772	495	1470	3133	1502	681	1428	67	235	7217	672	22861	411	16280	30090319	2704002	2385058	1501550	9687	

	BENEVOLENCES																	
	World Service and Conference Benevolences Apportioned	World Service and Conference Benevolences Paid	Ministerial Education Fund Apportioned	Ministerial Education Fund Paid	Black College Fund Apportioned	Black College Fund Paid	Africa University Fund Apportioned	Africa University Fund Paid	Mission Initiatives Fund Apportioned	Mission Initiatives Fund Paid	General Advance Specials	Youth Service Fund	Human Relations Sunday	One Great Hour of Sharing	Peace with Justice	Native American Awareness Sunday	World Communion	United Methodist Student Day
Church	35a	35	36a	36	37a	37	38a	38	39a	39	40	41	42a	42b	42c	42d	42e	42f
1 ALEXANDRIA FIRST	25067	25067	6059	6059	2417	2417	620	620	309	309	160	0	0	0	0	0	115	0
2 HORSESHOE DRIVE	6704	6704	1620	1620	646	646	166	166	83	83	350	38	10	128	26	21	209	57
3 NEWMAN	3042	3042	735	735	293	293	75	75	38	38	0	0	0	0	0	0	99	23
4 ALEX ST MARKS	996	996	241	241	96	96	25	25	12	12	0	52	35	57	30	26	22	20
5 TRINITY	2730	2730	660	660	263	263	68	68	34	34	1042	231	5	146	131	10	52	60
6 WILTON	955	955	231	231	92	92	24	24	12	12	10	20	13	31	0	10	9	18
7 ATLANTA	221	221	54	54	21	21	5	5	3	3	0	0	0	0	0	0	0	0
8 COULEY	246	246	59	59	24	24	6	6	3	3	0	0	0	0	0	0	0	0
9 BALL	480	300	116	70	46	0	12	0	6	0	0	0	0	0	0	0	0	16
10 BETHEL	427	427	103	103	41	41	11	11	5	5	0	0	0	0	0	0	0	0
11 BOYCE FIRST	800	800	193	193	77	77	20	20	10	10	20	20	6	14	14	5	8	7
12 MACARTHUR DRIVE	231	231	56	56	22	22	6	6	3	3	0	0	0	0	0	0	0	0
13 LAHEY CHAPEL	186	186	45	45	18	18	5	5	2	2	0	0	0	0	0	0	0	0
14 SIEPER	273	273	66	66	26	26	7	7	3	3	0	0	0	0	0	0	0	0
15 UNION	424	424	102	102	41	41	10	10	5	5	0	0	0	0	0	0	0	0
16 ST MARKS	78	78	19	19	7	7	2	2	1	1	0	0	0	0	0	0	0	0
17 D HAAS MEMORIAL	2984	2984	721	721	288	288	74	74	37	37	160	0	36	230	0	11	126	200
18 BUNKIE TRINITY	913	913	221	221	88	88	23	23	11	11	0	0	0	0	0	0	0	0
19 WHITES CHAPEL	197	197	48	48	19	19	5	5	2	2	20	0	0	13	0	0	15	0
20 CAMPTI FIRST	242	242	59	59	23	23	6	6	3	3	0	0	0	0	0	0	0	0
21 ST MAURICE	147	147	36	36	14	14	4	4	2	2	0	0	0	0	0	0	0	0
22 CAMPTI ST PAUL	173	173	42	42	17	17	4	4	2	2	0	0	0	0	0	0	0	0
23 MT ZION	144	144	35	35	14	14	4	4	2	2	0	0	0	0	0	0	0	0
24 CH'VILLE ST PAUL	191	191	46	46	18	18	5	5	2	2	0	0	0	0	0	0	0	0
25 COLFAX	1901	1901	459	459	183	183	47	47	23	23	97	0	0	0	0	0	0	0
26 EDEN	163	163	39	39	16	16	4	4	2	2	0	0	0	0	0	0	0	0
27 GLENMORA	1482	1482	358	358	143	143	37	37	18	18	0	0	16	33	10	43	14	6
28 FELLOWSHIP	782	782	189	189	75	75	19	19	10	10	0	20	21	23	11	13	14	16
29 JENA NOLLEY MEM	5357	5357	1295	1295	517	517	133	133	66	66	241	144	15	108	64	35	21	0
30 BELAH	390	390	94	94	38	38	10	10	5	5	0	0	0	0	0	0	0	0
31 JONESVILLE	1482	0	358	0	143	0	37	0	18	0	0	0	0	0	0	0	0	0
32 EFFIE OAK GROVE	664	664	161	161	64	64	16	16	8	8	0	0	0	0	0	0	0	0
33 LECOMPTE	1652	1652	399	399	159	159	41	41	20	20	0	0	0	0	0	0	25	0
34 BAYOU CHICOT	297	297	72	72	29	29	7	7	4	4	0	0	0	0	0	0	0	0
35 CHENEYVILLE	322	322	78	78	31	31	8	8	4	4	0	0	0	0	0	0	20	0
36 MARKSVILLE	921	0	223	0	89	0	23	0	11	0	0	0	0	0	0	0	0	0
37 EVERGREEN	200	200	48	48	19	19	5	5	2	2	0	0	0	0	0	0	0	0
38 SIMMESPORT	391	391	95	95	38	38	10	10	5	5	0	0	0	0	0	0	0	0
39 MARTHAVILLE	310	310	75	75	30	30	8	8	4	4	0	0	0	0	0	0	0	0
40 BEULAH	438	438	106	106	42	42	11	11	5	5	0	0	0	0	0	0	0	0
41 MONTGOMERY	575	575	139	139	55	55	14	14	7	7	0	0	0	0	0	0	0	0
42 MT ZION	445	445	107	107	43	43	11	11	5	5	0	0	0	0	0	0	0	0
43 ASBURY	1722	1722	416	416	166	166	43	43	21	21	10	5	5	5	5	5	5	5
44 EMMANUEL	139	139	34	34	13	13	3	3	2	2	0	0	0	0	0	0	0	0
45 COLLEGE AVENUE	1109	1109	268	268	107	107	27	27	14	14	0	0	0	0	0	0	0	0
46 PROVENCAL	794	794	192	192	77	77	20	20	10	10	0	0	0	0	0	0	0	0
47 WEAVER	367	367	89	89	35	35	9	9	5	5	0	0	0	0	0	0	0	0
48 NATC'TOCHES FIRST	12824	12824	3099	3099	1237	1237	317	317	158	158	11448	449	67	133	42	55	111	127
49 OAK GROVE	1667	0	403	0	161	0	41	0	21	0	0	0	0	0	0	0	0	0
50 OLLA	1780	963	430	430	172	0	44	44	22	22	0	0	0	0	0	0	0	0
51 URANIA	590	590	143	143	57	57	15	15	7	7	0	0	0	0	0	0	0	0
52 PALESTINE	3467	3467	838	838	334	334	86	86	43	43	0	0	0	0	0	0	0	0
53 PINEVILLE FIRST	15132	15132	3657	3657	1459	1459	374	374	187	187	850	25	25	25	25	25	25	25
54 PLEASANT GROVE	584	584	141	141	56	56	14	14	7	7	0	0	0	0	0	0	0	0
55 PINEVILLE WESLEY	1096	1096	265	265	106	106	27	27	14	14	0	0	0	0	0	0	0	0
56 BOONEVILLE WESLEY	820	820	198	198	79	79	20	20	10	10	0	0	20	25	18	20	0	0
57 POLLOCK	1235	1235	299	299	119	119	31	31	15	15	0	0	0	0	0	0	0	0
58 LIBERTY CHAPEL	456	456	110	110	44	44	11	11	6	6	0	0	0	0	0	0	0	0
59 SANDERS CHAPEL	459	459	111	111	44	44	11	11	6	6	60	0	0	0	0	0	70	0
60 STRANGE	259	259	63	63	25	25	6	6	3	3	0	0	0	0	0	0	0	0
61 TROUT JUSTISS MEM	1311	1311	317	317	126	126	32	32	16	16	0	0	0	0	0	0	0	0
62 GEORGETOWN SELMA	234	234	57	57	23	23	6	6	3	3	0	0	0	0	0	0	0	0
63 WINNFIELD FIRST	7890	7890	1907	1907	761	761	195	195	97	97	72	110	74	191	17	29	152	62
64 DIST S'INTENDENT	0	0	0	0	0	0	0	0	0	0	0	0	0	0	0	0	0	0
	119558	114491	28899	27869	11526	10915	2960	2847	1474	1418	14540	1114	348	1162	393	308	1112	642

BENEVOLENCES										CONNECTIONAL ADMINISTRATION FUNDS										
Total – General Church Offerings	Christian Education Sunday	Conference Advance Specials	Wesley Foundations	Special Offerings for Conference	Centenary College	Dillard University	Ministers' Emergency Fund	Louisiana Interchurch Conference	Benevolences paid directly by local church	Interdenominational Cooperation Fund Apportioned	Interdenominational Cooperation Fund Paid	General Administration Fund Apportioned	General Administration Fund Paid	Jurisdictional Administration Fund Apportioned	Jurisdictional Administration Fund Paid	Area & Conference Administration Funds Apport'd.	Area & Conference Administration Funds Paid	District Administration Funds Apportioned	District Administration Funds Paid	
42	43	44	45	46	47	47b	47c	47d	48	49a	49	50a	50	51a	51	52a	52	53a	53	
115	0	6887	9413	1818	11630	1365	0	543	76768	359	359	1028	1028	1596	1596	11630	11630	10700	10700	1
451	10	974	2517	793	3110	365	150	145	12938	96	96	275	275	426	426	3110	3110	2861	2861	2
122	0	197	1142	1396	1412	166	0	66	3928	44	44	125	125	194	194	1412	1412	1298	1298	3
190	10	335	374	25	462	54	0	22	1013	14	14	41	41	63	63	462	462	425	425	4
404	0	1650	1025	562	1267	149	0	59	1261	39	39	112	112	174	174	1267	1267	1165	1165	5
81	15	100	359	10	443	52	17	21	1039	14	14	39	39	61	61	443	443	407	407	6
0	0	0	83	0	103	12	0	5	366	3	3	9	9	14	14	103	103	94	94	7
0	0	0	92	0	114	13	0	5	41	4	4	10	10	16	16	114	114	104	104	8
16	0	0	50	0	50	0	0	0	511	7	0	20	21	30	29	223	117	204	204	9
0	0	0	160	285	198	23	0	9	0	6	6	17	17	28	28	198	198	182	193	10
54	5	1500	300	1200	371	44	5	17	351	11	11	33	33	51	51	371	371	341	341	11
0	0	100	87	0	107	13	0	5	0	3	3	9	9	14	14	107	107	98	98	12
0	0	50	70	100	86	10	0	4	75	3	3	8	8	12	12	86	86	79	79	13
0	0	150	103	250	127	15	0	6	50	4	4	11	11	18	18	127	127	116	116	14
0	0	89	159	100	197	23	0	9	100	6	6	17	17	27	27	197	197	180	180	15
0	0	30	29	0	36	4	0	2	0	1	1	3	3	5	5	36	36	33	33	16
603	0	100	1121	1078	1385	162	0	65	2807	43	43	122	122	190	190	1385	1385	1273	1273	17
0	0	3721	343	0	424	50	0	20	150	13	13	37	37	58	58	424	424	389	389	18
28	0	44	74	17	92	11	0	4	0	3	3	8	8	12	12	92	92	84	84	19
0	0	0	91	0	113	13	0	5	0	3	3	10	10	16	16	113	113	103	103	20
0	0	0	55	50	68	8	0	3	0	2	2	6	6	9	9	68	68	62	62	21
0	0	0	65	0	80	9	0	4	5	2	2	7	7	11	11	80	80	73	73	22
0	0	0	54	0	67	8	0	3	0	2	2	6	6	9	9	67	67	61	61	23
0	0	150	72	0	89	10	0	4	80	3	3	8	8	12	12	89	89	81	81	24
0	0	97	714	0	882	103	94	41	4250	27	27	78	78	121	121	882	882	811	811	25
0	0	0	61	0	76	9	0	4	585	2	2	7	7	10	10	76	76	69	69	26
122	3	19	557	50	688	81	0	32	103	21	21	61	61	94	94	688	688	632	632	27
98	12	150	294	173	363	43	0	17	809	11	11	32	32	50	50	363	363	333	333	28
243	0	445	2012	188	2486	292	181	116	1650	77	77	220	220	341	341	2486	2486	2286	2286	29
0	0	0	146	0	181	21	0	8	0	6	6	16	16	24	24	181	181	166	166	30
0	0	0	0	0	0	0	0	0	200	21	0	61	61	94	0	688	688	632	632	31
0	0	0	249	0	308	36	0	14	0	10	10	27	27	42	42	308	308	283	283	32
25	0	0	620	564	767	90	0	36	995	24	24	68	68	105	105	767	767	705	705	33
0	0	0	112	900	138	16	0	6	108	4	4	12	12	19	19	138	138	126	126	34
20	0	0	121	100	149	18	0	7	866	5	5	13	13	21	21	149	149	137	137	35
0	0	0	346	0	428	50	0	20	0	13	13	38	38	59	59	428	428	393	393	36
0	0	0	75	0	93	11	0	4	0	3	3	8	8	12	12	93	93	85	85	37
0	0	0	147	0	182	21	0	8	79	6	6	16	16	24	24	182	182	166	166	38
0	0	0	117	0	144	17	0	7	120	4	4	13	13	20	20	144	144	132	132	39
0	0	0	0	0	0	24	0	9	284	6	6	18	18	28	28	203	0	186	186	40
0	0	0	216	0	267	31	0	12	177	8	8	24	24	37	37	267	267	245	245	41
0	0	0	167	0	206	24	0	10	696	6	6	18	18	28	28	206	206	189	189	42
30	5	10	646	5	799	94	0	37	1382	25	25	71	71	110	110	799	799	734	734	43
0	0	100	52	0	65	8	0	3	560	2	2	6	6	9	9	65	65	59	59	44
0	0	0	416	0	515	60	0	24	21377	16	16	45	45	70	70	515	515	473	473	45
0	0	0	298	0	368	43	0	17	5496	11	11	33	33	51	51	368	368	338	338	46
0	0	0	138	0	170	20	0	8	1545	5	5	15	15	23	23	170	170	156	156	47
535	0	15103	4815	12686	5950	698	266	278	86500	183	183	526	526	817	817	5950	5950	5473	5473	48
0	0	0	626	0	0	0	0	0	330	24	0	68	0	106	0	773	0	711	711	49
0	0	0	668	0	0	0	0	39	2530	25	25	73	73	114	49	826	826	759	759	50
0	0	0	222	0	274	32	90	13	0	8	8	24	24	37	37	274	274	251	251	51
0	0	0	1302	102	1609	189	0	75	4538	50	50	142	142	220	220	1609	1609	1480	1480	52
150	25	1200	5682	657	7021	824	301	328	49739	217	217	620	620	964	964	7021	7021	6459	6459	53
0	0	0	219	0	271	32	0	13	0	8	8	24	24	37	37	271	271	249	249	54
0	0	0	412	0	500	60	0	24	502	16	16	45	45	70	70	509	0	467	467	55
83	0	0	308	0	380	45	0	18	100	12	12	34	34	52	52	380	380	349	349	56
0	0	30	464	192	573	67	0	27	1337	18	18	51	51	79	79	573	573	527	527	57
0	0	1930	171	288	212	25	0	10	1747	7	7	19	19	30	30	212	212	194	194	58
70	0	0	172	0	213	25	0	10	361	7	7	19	19	30	30	213	213	195	192	59
0	0	0	97	0	120	14	0	6	0	4	4	11	11	16	16	120	120	110	110	60
0	0	0	492	0	608	71	0	28	875	19	19	54	54	84	84	608	608	559	559	61
0	0	0	88	0	109	13	0	5	336	3	3	10	10	15	15	109	109	100	100	62
525	0	1525	2963	3392	3661	430	180	171	1140	113	113	324	324	502	502	3661	3661	3368	3368	63
0	0	0	0	0	0	0	302	0	0	0	0	0	0	0	0	0	0	0	0	64
3965	85	36686	44043	26981	52807	2511	1586	2511	292800	1712	1660	4905	4838	7611	7345	55479	53888	51000	51008	

	ADMIN.		CONNECTIONAL CLERGY SUPPORT										CLERGY SUPPORT			
Church	Conf. Center for Loan Reduction Apportioned	Conference Center for Loan Reduction Paid	Pension & Benefit Funds (MPP & CPP) Paid GBOP	Pension & Benefit Funds to Conf. Apportioned	Pension & Benefit Funds to Conference Paid	District Superintendents' Funds Apportioned	District Superintendents' Funds Paid	Episcopal Funds Paid	Equitable Compensation Fund Apportioned	Equitable Compensation Fund Paid	Pastoral Care Fund Apportioned	Pastoral Care Fund Paid	Pastors' Base Compensation Set	Pastors' Base Compensation Paid	Associates' Base Compensation Set	Associates' Base Compensation Paid
	54a	54	55	56a	56	57a	57	58	59a	59	60a	60	61a	61	62a	62
1 ALEXANDRIA FIRST	3877	3877	8346	7754	7754	12561	12561	2997	775	775	2110	2110	58180	58722	12269	12269
2 HORSESHOE DRIVE	1037	1037	8191	2074	2074	3359	3359	802	207	207	564	564	29713	29713	0	0
3 NEWMAN	471	471	4396	941	941	1524	1524	364	94	94	256	256	21445	21445	0	0
4 ALEX ST MARKS	154	154	0	308	308	499	499	119	31	31	84	84	6700	6700	0	0
5 TRINITY	422	422	4490	845	845	1368	1368	326	84	84	230	230	21903	21903	0	0
6 WILTON	148	148	1392	296	296	479	479	114	30	30	80	80	8788	8788	0	0
7 ATLANTA	34	34	0	69	69	111	111	26	7	7	19	19	2400	2400	0	0
8 COULEY	38	38	0	76	76	123	123	29	8	8	21	21	2400	2400	0	0
9 BALL	74	0	0	149	150	241	155	43	15	0	40	15	6000	6000	0	0
10 BETHEL	66	66	0	132	132	214	214	51	13	13	36	36	2100	2100	0	0
11 BOYCE FIRST	124	124	0	248	248	401	401	96	25	25	67	67	5700	5700	0	0
12 MACARTHUR DRIVE	36	36	0	72	72	116	116	28	7	7	19	19	3000	3000	0	0
13 LAHEY CHAPEL	29	29	336	58	58	93	93	22	6	6	16	16	2100	2100	0	0
14 SIEPER	42	42	480	85	85	137	137	33	8	8	23	23	3000	3000	0	0
15 UNION	66	66	0	131	131	212	212	51	13	13	36	36	4800	4800	0	0
16 ST MARKS	12	12	0	24	24	39	39	9	2	2	7	7	800	800	0	0
17 D HAAS MEMORIAL	462	462	3002	923	923	1495	1495	357	92	92	251	251	13200	13200	0	0
18 BUNKIE TRINITY	141	141	1179	283	283	458	458	109	28	28	77	77	6000	6000	0	0
19 WHITES CHAPEL	31	31	413	61	61	99	99	24	6	6	17	17	2000	2000	0	0
20 CAMPTI FIRST	38	38	0	75	75	122	122	29	8	8	20	20	3000	3000	0	0
21 ST MAURICE	23	23	0	46	46	74	74	18	5	5	12	12	1000	1000	0	0
22 CAMPTI ST PAUL	27	27	0	54	54	87	87	21	5	5	15	15	1200	1200	0	0
23 MT ZION	22	22	0	45	45	72	72	17	4	4	12	12	1200	1200	0	0
24 CH'VILLE ST PAUL	30	30	0	59	59	96	96	23	6	6	16	16	2280	2280	0	0
25 COLFAX	294	294	3871	588	588	953	953	227	59	59	160	160	18882	18882	0	0
26 EDEN	25	25	180	51	51	82	82	20	5	5	14	14	1320	1360	0	0
27 GLENMORA	229	229	3772	459	459	743	743	177	46	46	125	125	18400	18400	0	0
28 FELLOWSHIP	121	121	1358	242	242	392	392	94	24	24	66	66	5600	5600	0	0
29 JENA NOLLEY MEM	829	829	6365	1657	1657	2684	2684	641	166	166	451	451	31050	31050	0	0
30 BELAH	60	60	0	121	121	195	195	47	12	12	33	33	5100	5100	0	0
31 JONESVILLE	229	229	0	459	459	743	743	177	46	46	125	125	11600	11600	0	0
32 EFFIE OAK GROVE	103	103	0	206	206	333	333	79	21	21	56	56	7300	7300	0	0
33 LECOMPTE	256	256	3973	511	511	828	828	198	51	51	139	139	13466	13466	0	0
34 BAYOU CHICOT	46	46	465	92	92	149	149	36	9	9	25	25	2424	2460	0	0
35 CHENEYVILLE	50	50	649	100	100	161	161	38	10	10	27	27	3065	3065	0	0
36 MARKSVILLE	143	143	3230	285	285	462	0	0	29	29	78	78	7863	7863	0	0
37 EVERGREEN	31	31	0	62	62	100	100	24	6	6	17	17	2874	2874	0	0
38 SIMMESPORT	61	61	928	121	121	196	196	47	12	12	33	33	3718	3718	0	0
39 MARTHAVILLE	48	48	0	96	96	156	156	37	10	10	26	26	3300	3300	0	0
40 BEULAH	68	68	0	136	136	220	220	52	14	14	37	37	5400	5400	0	0
41 MONTGOMERY	89	89	121	178	178	288	288	69	18	18	48	48	6144	6144	0	0
42 MT ZION	69	69	0	138	138	223	223	53	14	14	37	37	6000	6000	0	0
43 ASBURY	266	266	3871	533	533	863	863	206	53	53	145	145	15807	15807	0	0
44 EMMANUEL	22	22	480	43	43	70	70	17	4	4	12	12	2160	2160	0	0
45 COLLEGE AVENUE	172	172	1167	343	343	556	556	133	34	34	93	93	8800	8800	0	0
46 PROVENCAL	123	123	990	246	246	398	398	95	25	25	67	67	6106	7700	0	0
47 WEAVER	57	57	680	114	114	184	184	44	11	11	31	31	3600	3600	0	0
48 NATC'TOCHES FIRST	1983	1983	6470	3967	3967	6426	6426	1533	397	397	1080	1080	49316	49316	4607	4607
49 OAK GROVE	258	0	3872	516	516	835	835	195	52	0	140	0	18890	18890	0	0
50 OLLA	275	0	3151	551	551	892	892	213	55	55	150	150	13082	13082	0	0
51 URANIA	91	91	1050	183	183	296	296	71	18	18	50	50	5802	5802	0	0
52 PALESTINE	536	536	5243	1073	1073	1737	1737	415	107	107	292	292	25577	25577	0	0
53 PINEVILLE FIRST	2340	2340	6307	4681	4681	7582	7582	1809	468	468	1274	1274	60125	60125	0	0
54 PLEASANT GROVE	90	90	0	181	181	292	292	70	18	18	49	49	5017	5017	0	0
55 PINEVILLE WESLEY	170	170	0	339	613	549	768	131	34	34	92	92	14300	14300	0	0
56 BOONEVILLE WESLEY	127	127	0	254	254	411	411	98	25	25	69	69	9000	9000	0	0
57 POLLOCK	191	191	3906	382	382	619	619	148	38	38	104	104	13814	13814	0	0
58 LIBERTY CHAPEL	71	71	1306	141	141	228	228	55	14	14	38	38	2816	2816	0	0
59 SANDERS CHAPEL	71	71	0	142	142	230	230	55	14	14	39	39	0	0	0	0
60 STRANGE	40	40	0	80	80	130	130	31	8	8	22	22	0	0	0	0
61 TROUT JUSTISS MEM	203	203	510	406	406	657	657	157	41	41	110	110	6000	6000	0	0
62 GEORGETOWN SELMA	36	36	0	73	73	117	117	28	7	7	20	20	2492	1330	0	0
63 WINNFIELD FIRST	1220	1220	0	2441	2441	3954	3954	943	244	244	664	664	28883	28883	0	0
64 DIST S'INTENDENT	0	0	6451	0	0	0	0	0	0	0	0	0	60437	60437	0	0
	18497	17890	102591	36999	37274	59914	59585	14171	3698	3631	10066	9901	714439	715489	16876	16876

LOCAL CHURCH									LOCAL CHURCH EXPENDITURES						UMW		
Utilities & Housing Related Allow. Paid to/for Pastor	Utilities & Housing Related Allow. Paid to/for Assocs.	Total Paid (63a + 63b)	Reimbursements Paid to/for Pastors	Reimbursements Paid to/for Associates	Reimbursements Total Paid (64a + 64b)	Other Cash Allowances Paid to/for Pastors	Other Cash Allowances Paid to/for Associates	Other Cash Allowances Total Paid (65a + 65b)	Diaconal Ministers Total Compensation	Other Staff Compensation	Current Expenses for Program (including Church School)	Other Current Operating Expenses (Not Including Program Expenses)	Principal & Interest Paid on Indebtedness	Paid on Buildings & Improvements (excluding funds borrowed)	U.M.W. Cash sent to District or Conference U.M.W. Treasurer	GRAND TOTAL PAID (Lines 35-72)	
63a	63b	63	64a	64b	64	65a	65b	65	66	67	68	69	70	71	72	73	
23000	13778	36778	11940	2695	14635	1481	0	1481	0	149884	54662	154930	177447	1194	11018	879924	1
3300	0	3300	15390	0	15390	0	0	0	0	67519	6457	37686	18722	24452	850	258151	2
1600	0	1600	11930	0	11930	0	0	0	0	7266	4346	18814	40980	600	858	131570	3
1200	0	1200	200	0	200	234	0	234	0	8312	1241	2545	1953	3093	209	31794	4
5800	0	5800	11620	0	11620	0	0	0	0	16350	1161	9809	0	5725	250	94545	5
3000	0	3000	1165	0	1165	0	0	0	0	2480	1850	2851	0	846	265	28229	6
0	0	0	0	0	0	0	0	0	0	600	0	1496	0	0	0	5858	7
0	0	0	0	0	0	0	0	0	0	150	213	1869	0	0	0	5778	8
0	0	0	0	0	0	0	0	0	0	0	575	2700	0	0	0	11006	9
1500	0	1500	1500	0	1500	0	0	0	0	0	656	2346	0	381	0	10699	10
1200	0	1200	2100	0	2100	0	0	0	0	1080	1088	5488	0	11005	0	34416	11
0	0	0	0	0	0	0	0	0	0	1000	0	480	0	0	0	5619	12
0	0	0	0	0	0	0	0	0	0	150	0	2184	0	0	0	5833	13
0	0	0	0	0	0	0	0	0	0	75	0	2522	0	0	0	7757	14
0	0	0	335	0	335	0	0	0	0	1010	882	431	0	1700	100	11453	15
0	0	0	0	0	0	100	0	100	0	0	0	540	0	300	0	2119	16
3300	0	3300	7440	0	7440	0	0	0	0	17663	2290	14656	0	0	0	79729	17
2000	0	2000	4000	0	4000	0	0	0	0	2675	769	5416	0	481	189	30690	18
0	0	0	0	0	0	690	0	690	0	270	72	543	0	0	0	4986	19
0	0	0	0	0	0	0	0	0	0	960	43	1629	0	0	0	6724	20
700	0	700	0	0	0	1000	0	1000	0	0	0	563	0	9907	0	13882	21
0	0	0	138	0	138	75	0	75	0	0	177	819	1500	0	0	4692	22
0	0	0	200	0	200	0	0	0	0	0	133	192	0	631	0	3004	23
0	0	0	0	0	0	150	0	150	0	1020	350	1801	2165	8381	0	17237	24
2400	0	2400	6883	0	6883	0	0	0	0	5590	3717	7955	0	28890	0	91279	25
0	0	0	0	0	0	0	0	0	0	4380	0	1348	0	0	0	8588	26
640	0	640	6178	0	6178	0	0	0	0	140	1175	5847	0	0	0	43120	27
1584	0	1584	2357	0	2357	0	0	0	0	920	1176	4212	0	0	0	21989	28
4200	0	4200	9048	0	9048	0	0	0	0	33745	5261	22846	0	6223	1209	147151	29
0	0	0	0	0	0	0	0	0	0	0	556	1146	0	0	0	8556	30
1200	0	1200	6820	0	6820	400	0	400	0	1200	902	3914	6055	9908	0	45359	31
1000	0	1000	4520	0	4520	300	0	300	0	0	402	2495	0	9813	0	28818	32
1346	0	1346	7789	0	7789	0	0	0	0	950	2127	9936	0	1272	0	49879	33
850	0	850	150	0	150	0	0	0	0	290	485	2746	0	9006	0	18797	34
2335	0	2335	0	0	0	250	0	250	0	30	82	1755	0	232	0	10833	35
1200	0	1200	2004	0	2004	1419	0	1419	0	800	832	5331	0	2800	0	27789	36
890	0	890	0	0	0	0	0	0	0	0	0	2157	0	0	0	6819	37
700	0	700	1487	0	1487	657	0	657	0	0	0	1859	0	0	0	11189	38
0	0	0	0	0	0	0	0	0	0	575	88	1476	0	0	0	6957	39
0	0	0	0	0	0	0	0	0	0	725	0	2286	0	0	0	10095	40
0	0	0	0	0	0	0	0	0	0	200	0	3980	0	3623	0	16832	41
0	0	0	0	0	0	0	0	0	0	233	0	2051	0	0	0	10979	42
1496	0	1496	4334	0	4334	0	0	0	0	2195	2118	6530	0	6298	300	52145	43
0	0	0	430	0	430	0	0	0	0	78	100	1368	2000	491	0	8395	44
1500	0	1500	4804	0	4804	200	0	200	0	28755	5097	7782	0	35171	0	119643	45
1500	0	1500	4979	0	4979	0	0	0	0	11010	2133	5216	0	1014	0	43612	46
1300	0	1300	2755	0	2755	0	0	0	0	1745	75	950	0	700	0	15001	47
5300	2400	7700	16680	4709	21389	0	0	0	0	127457	20954	61526	66178	188623	2898	741816	48
3430	0	3430	2412	0	2412	450	0	450	0	2280	752	3849	0	597	0	39745	49
2619	0	2619	2565	0	2565	1050	0	1050	0	4694	1195	8628	0	0	0	45273	50
912	0	912	100	0	100	1405	0	1405	0	1040	764	4462	0	1500	0	19781	51
3300	0	3300	8379	0	8379	0	0	0	0	10437	3690	9904	6477	2525	0	95776	52
3600	0	3600	8941	0	8941	0	0	0	0	104362	21675	73819	603000	189749	3386	1196010	53
2400	0	2400	3960	0	3960	0	0	0	0	1150	505	2993	0	0	0	18651	54
0	0	0	0	0	0	2600	0	2600	0	4927	1031	5951	0	3634	0	37855	55
1500	0	1500	0	0	0	1900	0	1900	0	0	1260	3584	780	0	0	21896	56
1102	0	1102	3074	0	3074	0	0	0	0	0	2363	7881	0	1563	1192	42014	57
606	0	606	775	0	775	387	0	387	0	1100	764	3250	0	3977	0	21000	58
3900	0	3900	0	0	0	0	0	0	0	0	2510	5301	0	226	0	14491	59
2400	0	2400	0	0	0	0	0	0	0	430	0	1577	0	987	0	6559	60
0	0	0	5371	0	5371	0	0	0	0	2185	305	5165	0	851	0	27161	61
0	0	0	0	0	0	0	0	0	0	60	254	464	0	205	0	3705	62
5800	0	5800	14313	0	14313	0	0	0	6033	39353	9343	40997	0	8406	2594	198175	63
5800	0	5800	15722	0	15722	0	0	0	0	20494	0	0	0	0	0	109206	64
113410	16178	129588	214788	7404	222192	14748	0	14748	6033	691994	170656	616847	927257	586980	25318	5128634	

		CHURCH MEMBERSHIP																
		Total Members Reported at Close of Last Year	Received this year on Conf. of Faith or Restored	Received from other Un. Methodist Churches	Received from other Denominations	Removed by Charge Conference Action	Removed by Withdrawal	Total 5a + 5b	Removed by Transfer to Other Un. Methodist Chs.	Removed by Transfer to Other Denominations	Removed by Death	Total Full Members at Close of This Year	Avg. Attendance Principal weekly worship service(s)	Number Persons Baptized This Year (all ages)	Preparatory Members Now on Roll	Number of Persons on Constituency Roll	Total Enrolled in Confirmation Classes This Year	Number of Church School Leaders
CHURCH	PASTOR	01	02	03	04	5a	5b	5	6	7	8	9	10	11	12	13	14	15
1 HARTZELL	ULYSSE STEPHENS	57	0	1	0	0	0	0	0	0	1	57	42	1	39	10	5	7
2 ANDREWS CHAPEL	GEORGE CALVIN	65	2	0	4	0	0	0	0	1	1	69	50	4	40	4	4	12
3 BAKER FIRST	THOMAS E DOLPH	169	1	4	2	0	0	0	1	0	2	173	80	6	35	13	0	9
4 BETHEL	WILLIAM MCLAIN	122	0	4	1	0	0	0	0	0	2	125	51	0	17	0	0	10
5 BLACKWATER	MARK R MARTIN	1105	12	10	8	0	0	0	14	0	17	1104	368	6	17	11	10	41
6 BROADMOOR	ROBERT L BURGESS	4803	60	61	51	23	3	26	78	27	35	4809	1364	65	1333	0	44	125
7 CAMPHOR MEMORIAL	ROGER D LATHAN	547	5	3	3	16	0	16	7	4	7	524	200	1	165	0	5	15
8 DEERFORD	JOHN C COKER	92	0	0	0	0	0	0	2	0	1	89	23	1	7	0	0	0
9 ST PAUL	JOHN C COKER	84	2	0	0	0	0	0	0	0	1	85	28	0	0	0	0	2
10 EVANGELINE	ROBERT ROSS	341	4	2	0	22	4	26	13	0	11	297	50	0	69	31	0	8
11 BATON ROUGE FIRST	CHRIS ANDREWS	3526	51	82	69	0	6	6	60	7	39	3616	1270	73	434	470	16	65
12 FRANCIS ASBURY	JEFFREY C DUKE	168	7	8	4	18	3	21	6	0	1	159	108	6	34	9	5	12
13 LEJEUNE	CURTIS JOHNSON	20	0	0	0	0	0	0	0	0	0	20	10	0	0	0	0	2
14 HUGHES MEMORIAL	WILLIAM J MILLER	132	0	0	0	0	0	0	0	0	9	123	55	0	32	0	1	7
15 INGLESIDE	JOSEPH M DONAKEY	315	3	9	6	0	6	6	13	0	4	310	101	0	56	45	0	24
16 JEFFERSON	CAROL S WINN	700	26	31	9	0	0	0	9	2	8	747	348	13	167	114	5	25
17 JORDAN	CLARENCE HILLARD	298	6	2	0	0	0	0	0	1	2	303	125	23	71	0	8	6
18 ST PETER	CLARENCE HILLARD	88	0	0	0	0	2	2	0	2	1	83	55	4	26	0	6	4
19 MAGNOLIA	ELLEN MONTEGUDO	255	6	0	0	0	1	1	2	0	2	256	86	2	28	110	4	22
20 NEELY	ARNOLD BROWN	225	5	0	4	0	0	0	0	0	7	227	118	4	59	0	3	20
21 ST ANDREWS	H E STEPHENS	1157	25	9	18	0	1	1	23	4	3	1178	325	14	160	0	24	72
22 ST JOHNS	DONALD R AVERY	1031	15	13	7	0	7	7	26	10	2	1021	303	7	71	63	14	52
23 ST LUKES	STEPHEN FLEMING	196	7	2	0	0	0	0	2	0	3	200	47	1	45	22	6	7
24 ST MARK	JAMES HAYNES	464	7	4	11	0	2	2	1	0	12	471	190	10	70	15	7	10
25 WESLEY	E ANDREW GOFF	615	0	0	6	0	0	0	0	0	12	609	200	1	43	21	0	30
26 UNIVERSITY	KENNETH IRBY	1392	16	16	13	0	3	3	12	10	12	1400	405	14	249	35	15	110
27 ZACHARY FIRST	DEWITT GINN	761	14	10	3	0	0	0	3	3	11	771	213	8	126	41	11	19
28 JACKSON CHAPEL	LAURENCE E HALL	80	2	0	3	0	0	0	0	0	0	85	35	0	7	4	2	5
29 ST PETER	LAURENCE E HALL	116	3	0	0	0	0	0	0	0	0	119	70	2	8	4	3	10
30 BEECH GROVE	WILLIE LAWS	57	4	0	0	6	0	6	0	0	1	54	50	0	0	3	3	7
31 MOSES CHAPEL	WILLIE LAWS	71	0	0	0	0	0	0	0	0	0	71	45	0	0	0	0	2
32 CARPENTERS CHAPEL	CHRIS BLANCHARD	309	19	9	10	0	0	0	0	3	0	344	218	15	90	40	8	20
33 CLINTON	J PENN MORGAN	308	3	5	0	0	5	5	1	3	6	301	102	7	44	0	0	6
34 CLEAR CREEK	J PENN MORGAN	99	0	0	0	0	0	0	0	0	2	97	60	3	12	4	0	5
35 MT ZION	H LOUIS JONES	92	1	0	0	0	0	0	0	0	2	91	65	0	40	1	0	5
36 ST PAUL	H LOUIS JONES	88	2	0	0	0	0	0	0	2	0	88	65	6	12	0	0	0
37 CONVENT ST JAMES	GAYNELL PITTMAN	50	2	0	2	0	0	0	0	0	2	52	70	9	104	10	3	5
38 D'SONVILLE FIRST	WILLIAM V TURNER	53	0	0	0	0	0	0	0	0	0	53	13	0	3	5	3	1
39 BEL ROSE ST JAMES	MCKINLEY FRANKLIN	122	0	0	0	0	0	0	0	0	3	119	40	2	35	0	5	6
40 FAITHFUL	OWEN PEYTON SR	142	0	0	0	1	0	1	0	12	2	127	50	0	14	10	0	5
41 NEW RIVER	ROGER E MOSHER	38	7	0	0	0	0	0	0	0	0	45	62	3	14	0	0	5
42 GONZALES	SAM REEVES	503	15	8	8	0	0	0	11	0	1	522	204	19	23	0	9	15
43 MEADOWS CHAPEL	ANGUS CARRUTH	34	0	0	0	0	0	0	0	0	0	34	15	0	5	2	0	0
44 JACKSON	JAMES JONES	264	4	0	0	0	0	0	1	0	1	266	85	0	11	24	4	14
45 ETHEL	JAMES JONES	82	0	0	0	0	0	0	0	4	1	77	25	0	0	17	0	2
46 PLAQUEMINE FIRST	DONALD R MORGAN	198	2	5	0	8	12	20	4	1	1	179	75	0	18	83	0	5
47 GRAND RIVER	CARROLL JOHNSON	106	0	2	0	1	36	37	4	1	1	65	25	3	0	0	0	0
48 HURST CHAPEL	THOMAS A WESLEY	84	1	0	1	0	0	0	0	0	0	86	65	2	22	0	0	7
49 ST LUKE	THOMAS A WESLEY	40	0	0	1	0	0	0	0	0	0	41	10	1	10	0	3	0
50 SCOTT	ULYSSE STEPHENS	176	9	0	0	20	0	20	0	0	6	159	100	3	46	0	46	11
51 SHILOH	CURTIS JOHNSON	53	0	1	0	0	0	0	0	0	3	51	20	0	0	0	0	2
52 ST FRANCISVILLE	HAROLD B BABIN	415	16	4	14	0	2	2	12	10	0	425	205	16	120	25	14	25
53 SLAUGHTER	DARWIN BRECHEEN	86	0	0	0	0	0	0	0	0	0	86	26	0	17	5	0	2
54 BLUFF CREEK	DARWIN BRECHEEN	31	0	0	0	0	0	0	0	0	0	31	16	0	3	7	0	0
55 NEW HOPE	T B S	29	0	2	0	0	0	0	0	0	1	30	15	0	1	8	0	3
56 CONCORD	T B S	19	0	0	0	0	0	0	0	0	0	19	10	1	4	5	0	0
57 TUNICA	MICHAEL MILLER	30	0	0	0	0	0	0	0	0	0	30	20	0	11	6	0	0
58 WESLEY	D SLAUGHTER	71	0	0	1	0	0	0	1	0	3	68	45	3	19	0	0	4
59 ASBURY	D SLAUGHTER	115	0	0	2	0	0	0	0	0	0	117	100	2	30	0	0	4
60 MT CARMEL	WILLIE LAWS	77	14	0	0	0	0	0	0	0	2	89	75	12	40	7	50	2
61 LUTCHER FIRST	WILLIAM V TURNER	25	0	1	0	0	0	0	1	0	1	24	14	0	1	1	0	1
62 LUTCHER CHAPEL	GREGORY MCCLAY SR	65	1	0	0	0	0	0	0	0	0	66	45	2	7	0	3	6
63 ST LANDRY	GREGORY MCCLAY SR	76	0	0	0	0	0	0	0	4	3	69	40	2	8	0	0	7
64 EX DIR ADM SV/TRE	CARL RHOADS III	0	0	0	0	0	0	0	0	0	0	0	0	0	0	0	0	0
65 DIR VIM	LARRY NORMAN	0	0	0	0	0	0	0	0	0	0	0	0	0	0	0	0	0
66 DIR GOSPEL COMMUN	RENA M YOCOM	0	0	0	0	0	0	0	0	0	0	0	0	0	0	0	0	0
67 DIST S'INTENDENT	LESLIE P NORRIS	0	0	0	0	0	0	0	0	0	0	0	0	0	0	0	0	0
		22932	379	308	261	115	93	208	307	111	248	23006	8395	377	4172	1285	349	908

CHURCH SCHOOL								U.M.M.		U.M.W.		U.M.Y.F.		PROPERTY & OTHER ASSETS					
Children (birth-sixth grade) in all Classes and Groups	Youth in all Classes and Groups	Adults in all Classes and Groups	Total Church School Membership	Avg. attendance in Sunday Church School (all ages)	Avg. att. in other ongoing classes/groups for learning	Avg. atten. in short-term classes/groups for learning	Members Joining Church on Profession of Faith	Membership in United Methodist Men	Amount paid for projects	Membership in United Methodist Women	Amount paid for local church & community work	Membership in United Methodist Youth	Amount paid for projects	Value of church land, buildings and equipment	Value of church-owned parsonages and furniture	Value of other assets (cash, securities, other properties, etc.)	Indebtedness on items 30, 31, 32 at end of year	Other Indebtedness (current expenses, etc.)	
16	17	18	19	20	21	22	23	24	25	26	27	28	29	30	31	32	33	34	
14	18	9	48	16	12	17	1	0	0	10	0	8	6	110000	0	7000	0	0	1
20	30	28	90	30	12	14	3	2	0	5	250	13	200	96000	0	6000	0	0	2
20	9	36	74	50	0	7	0	0	0	36	200	20	0	1155300	125200	18753	22560	0	3
12	0	23	45	23	19	0	0	0	0	0	0	0	0	402933	178000	245830	0	0	4
57	89	337	524	120	11	221	10	0	0	83	1939	35	0	2261170	108351	50819	189928	5705	5
789	506	860	2280	746	250	1165	47	88	2244	193	4141	125	2000	7443450	351900	535182	833147	0	6
40	20	25	100	50	10	20	5	20	400	40	150	20	100	1043114	22040	318000	75000	0	7
0	0	0	0	0	0	0	0	0	0	10	344	0	0	0	228300	65651	0	0	8
0	0	13	15	11	0	0	0	0	0	0	0	0	0	404000	79000	0	6504	0	9
2	0	25	35	35	0	0	0	20	3672	21	205	0	0	671682	0	109922	0	0	10
368	254	668	1355	530	605	320	21	0	0	186	0	256	8011	7157519	0	804214	54457	36471	11
20	22	37	91	52	0	12	0	12	500	25	2100	27	0	800000	0	33000	0	0	12
0	0	0	2	0	0	0	0	0	0	0	0	0	0	37000	0	1300	0	0	13
12	14	17	50	15	0	12	0	0	0	14	150	0	0	125000	0	400	0	0	14
36	16	55	131	75	20	45	0	0	0	51	526	0	0	172500	125000	41296	144847	0	15
41	7	78	151	84	30	30	3	45	0	80	60	18	4500	1667700	120000	150000	36369	0	16
30	12	20	68	35	12	18	7	25	150	125	750	0	0	272000	0	0	45000	0	17
29	10	8	51	25	12	18	0	0	0	12	0	10	0	150000	0	0	0	0	18
28	5	18	73	31	0	6	4	0	0	0	0	24	4980	818500	113000	43796	45500	0	19
28	16	29	93	35	25	34	3	27	225	34	225	16	150	700000	38000	25000	0	0	20
154	100	95	421	161	72	140	24	0	0	52	1400	62	955	1512669	0	61484	614014	0	21
78	27	128	285	186	52	18	14	22	425	65	10865	20	742	2116365	175000	99976	365648	0	22
16	8	32	63	20	16	12	6	13	676	30	244	6	0	450000	90000	16127	81551	0	23
20	20	25	75	35	25	15	0	20	350	115	1000	25	400	672300	80000	60000	0	0	24
62	28	45	165	50	8	14	0	45	1200	75	2175	25	500	1000000	0	142143	0	0	25
205	115	300	730	181	332	335	15	30	0	85	916	50	0	4185000	400000	339208	301347	0	26
94	25	129	267	88	25	96	14	25	12	76	988	30	382	1376400	158000	304400	234072	0	27
8	4	4	21	12	8	10	0	0	0	8	100	0	0	75000	0	0	0	0	28
8	9	4	31	12	9	5	0	0	0	10	400	0	0	175000	0	1000	0	0	29
12	8	15	42	25	0	28	0	0	0	19	200	0	0	150000	0	700	0	0	30
0	0	9	11	6	6	0	0	0	0	10	0	0	0	111900	0	0	0	0	31
24	26	70	140	115	42	110	2	0	0	0	0	25	1400	720000	75000	20410	375198	0	32
63	10	70	149	36	0	0	3	0	0	0	0	6	0	66259	144711	10183	6843	752	33
16	2	20	43	34	0	0	0	0	0	0	0	0	0	125000	0	38000	0	0	34
25	3	12	45	30	0	0	0	0	0	0	0	0	0	119595	14000	20000	0	0	35
0	0	0	0	0	0	0	0	0	0	15	250	0	0	76710	0	0	0	0	36
0	6	8	19	15	20	2	0	0	0	0	0	0	0	146900	0	33051	0	0	37
0	0	0	1	0	0	0	0	0	0	0	0	0	0	50000	0	6120	0	0	38
0	0	10	16	10	6	6	0	10	400	30	600	0	0	100000	0	0	0	0	39
13	6	6	30	20	15	55	0	0	0	0	0	12	0	223135	53350	1991	4800	0	40
24	8	0	37	18	0	0	0	0	0	0	0	0	0	89640	56000	14000	0	0	41
49	20	82	166	103	15	10	10	53	845	36	2000	35	8250	1258500	103800	27000	35000	0	42
0	0	0	0	0	0	0	0	0	0	0	0	0	0	178000	30000	18485	0	0	43
25	11	38	88	37	5	42	4	16	0	34	110	11	0	974000	96000	0	22345	0	44
0	2	8	12	6	0	0	0	0	0	0	0	0	0	163000	0	15663	0	0	45
10	9	20	44	30	20	15	2	9	605	19	2940	11	672	505000	90000	17000	0	0	46
0	0	0	0	0	0	0	0	0	0	0	0	0	0	154000	45000	10756	11688	0	47
8	0	0	15	8	7	75	0	0	0	0	0	0	0	195000	6000	0	4000	0	48
0	0	0	0	0	0	0	0	0	0	0	0	0	0	60000	0	0	0	0	49
25	15	100	151	50	75	75	10	47	0	90	0	55	3584	392000	0	800	0	0	50
0	6	6	14	6	0	0	0	4	0	7	0	0	0	93000	0	3000	500	0	51
95	58	60	238	105	16	125	14	51	4250	0	0	76	2325	1457000	440000	68656	303200	0	52
5	5	10	22	10	0	0	0	0	0	0	0	0	0	340000	43500	100000	0	0	53
0	0	0	0	8	0	0	0	0	0	0	0	0	0	185000	0	0	0	0	54
0	0	6	9	6	0	0	0	0	0	0	0	0	0	25000	0	1000	0	0	55
0	0	0	0	0	0	0	0	0	0	0	0	0	0	30000	0	500	0	0	56
0	0	0	0	0	0	0	0	0	0	0	0	0	0	87000	0	10000	0	0	57
10	12	4	30	22	0	3	0	0	0	0	0	0	0	225000	0	0	0	0	58
40	10	15	69	25	0	2	0	30	0	20	62	0	0	226200	0	0	0	0	59
16	10	6	34	13	18	0	3	0	0	0	0	10	0	200000	0	1800	0	0	60
2	1	9	13	8	6	6	0	0	0	5	0	0	0	159200	0	2409	2150	0	61
1	0	12	19	10	5	0	0	17	0	14	0	0	0	0	0	0	0	0	62
3	5	61	76	15	0	10	0	19	0	20	400	7	0	193000	9000	0	0	0	63
0	0	0	0	0	0	0	0	0	0	0	0	0	0	0	0	0	0	0	64
0	0	0	0	0	0	0	0	0	0	0	0	0	0	0	0	0	0	0	65
0	0	0	0	0	0	0	0	0	0	0	0	0	0	0	0	0	0	0	66
0	0	0	0	0	0	0	0	0	0	0	0	0	0	0	0	0	0	0	67
2657	1597	3705	8867	3479	1821	3148	225	650	15954	1760	35690	1038	39157	46129641	3598152	3902025	3815668	42928	

	BENEVOLENCES																	
	World Service and Conference Benevolences Apportioned	World Service and Conference Benevolences Paid	Ministerial Education Fund Apportioned	Ministerial Education Fund Paid	Black College Fund Apportioned	Black College Fund Paid	Africa University Fund Apportioned	Africa University Fund Paid	Mission Initiatives Fund Apportioned	Mission Initiatives Fund Paid	General Advance Specials	Youth Service Fund	Human Relations Sunday	One Great Hour of Sharing	Peace with Justice	Native American Awareness Sunday	World Communion	United Methodist Student Day
Church	35a	35	36a	36	37a	37	38a	38	39a	39	40	41	42a	42b	42c	42d	42e	42f
1 HARTZELL	611	611	148	148	59	59	15	15	8	8	0	0	0	0	0	0	0	0
2 ANDREWS CHAPEL	682	682	165	165	66	66	17	17	8	8	0	0	0	0	0	0	0	0
3 BAKER FIRST	3357	3357	811	811	324	324	83	83	41	41	12524	5	56	414	5	105	5	5
4 BETHEL	1825	1825	441	441	176	176	45	45	23	23	0	0	0	90	0	0	77	0
5 BLACKWATER	12927	12927	3124	3124	1247	1247	320	320	159	159	300	0	0	0	0	0	0	0
6 BROADMOOR	49788	49788	12034	12034	4801	4801	1232	1232	614	614	275	380	200	200	200	200	200	200
7 CAMPHOR MEMORIAL	3742	3742	904	904	361	361	93	93	46	46	100	115	150	230	180	271	175	200
8 DEERFORD	1334	1000	322	322	129	129	33	33	16	16	0	0	0	0	0	0	0	0
9 ST PAUL	1166	1166	282	282	112	112	29	29	14	14	97	0	0	0	0	0	0	0
10 EVANGELINE	5139	5139	1242	1242	496	496	127	127	63	63	206	0	25	127	53	33	82	32
11 BATON ROUGE FIRST	45372	45372	10966	10966	4375	4375	1123	1123	560	560	8125	0	0	3000	0	0	0	0
12 FRANCIS ASBURY	3909	3909	945	0	377	0	97	97	48	48	0	0	0	0	0	0	0	0
13 LEJEUNE	145	145	35	35	14	14	4	4	2	2	0	0	0	0	0	0	0	0
14 HUGHES MEMORIAL	1587	358	384	0	153	0	39	0	20	0	0	0	0	0	0	0	0	0
15 INGLESIDE	6830	6830	1651	1651	659	659	169	169	84	84	0	0	0	56	0	0	89	0
16 JEFFERSON	7103	7103	1717	1717	685	685	176	176	88	88	706	780	50	399	50	107	50	259
17 JORDAN	2717	5434	657	101	262	0	67	0	34	0	0	0	0	0	0	0	0	0
18 ST PETER	939	939	227	227	91	91	23	23	12	12	0	0	0	0	0	0	0	0
19 MAGNOLIA	4129	4129	998	998	398	398	102	102	51	51	91	26	0	0	0	0	0	0
20 NEELY	2832	2832	685	685	273	273	70	70	35	35	0	0	0	0	0	0	0	0
21 ST ANDREWS	10839	7529	2620	2620	1045	15	268	15	134	15	2188	5	5	415	70	5	245	67
22 ST JOHNS	10814	10814	2614	2614	1043	1043	268	268	133	133	3188	0	220	1144	385	623	499	174
23 ST LUKES	2630	0	636	236	254	54	65	0	32	0	0	0	0	0	0	0	0	0
24 ST MARK	5136	5136	1241	1241	495	495	127	127	63	63	100	0	100	0	0	100	0	0
25 WESLEY	4534	4534	1096	1096	437	437	112	112	56	56	0	0	0	0	0	0	0	0
26 UNIVERSITY	18123	18123	4380	4380	1748	1748	448	448	224	224	2864	0	0	518	450	231	387	355
27 ZACHARY FIRST	6721	6721	1625	1625	648	648	166	166	83	83	1625	0	0	416	0	0	186	0
28 JACKSON CHAPEL	312	312	75	75	30	30	8	8	4	4	0	0	0	0	0	0	0	0
29 ST PETER	517	517	125	125	50	50	13	13	6	6	0	0	0	0	0	0	0	0
30 BEECH GROVE	590	590	143	143	57	57	15	15	7	7	10	10	10	10	10	10	10	20
31 MOSES CHAPEL	427	427	103	103	41	41	11	11	5	5	0	25	25	25	25	25	25	25
32 CARPENTERS CHAPEL	1962	1962	474	474	189	189	49	49	24	24	25	10	10	10	10	10	10	10
33 CLINTON	3876	3876	937	937	374	374	96	96	48	48	0	0	100	100	100	100	100	100
34 CLEAR CREEK	897	897	217	217	87	87	22	22	11	11	17	17	6	20	10	10	12	22
35 MT ZION	904	904	218	218	87	87	22	22	11	11	0	0	0	0	0	0	0	0
36 ST PAUL	651	651	157	157	63	63	16	16	8	8	0	0	0	0	0	0	0	0
37 CONVENT ST JAMES	532	532	129	129	51	51	13	13	7	7	0	0	0	0	0	0	0	0
38 D'SONVILLE FIRST	695	100	168	0	67	0	17	0	9	0	0	0	0	2	0	0	0	5
39 BEL ROSE ST JAMES	1153	500	279	139	111	111	29	29	14	14	0	0	0	0	0	0	0	0
40 FAITHFUL	1701	425	411	103	164	41	42	10	21	5	0	0	0	0	0	0	0	0
41 NEW RIVER	480	480	116	116	46	46	12	12	6	6	0	0	0	0	0	0	27	0
42 GONZALES	4264	4264	1031	1031	411	411	106	106	53	53	0	25	25	25	25	25	25	25
43 MEADOWS CHAPEL	530	530	128	128	51	51	13	13	7	7	150	128	16	20	30	25	40	35
44 JACKSON	2405	2405	581	581	232	232	60	60	30	30	0	0	35	55	0	47	0	0
45 ETHEL	849	849	205	205	82	82	21	21	10	10	0	0	42	62	0	37	0	0
46 PLAQUEMINE FIRST	3285	3285	794	794	317	317	81	81	41	41	1000	0	0	0	0	0	0	0
47 GRAND RIVER	946	946	229	0	91	0	23	23	12	12	0	0	0	0	0	0	0	0
48 HURST CHAPEL	590	590	143	143	57	57	15	15	7	7	0	0	0	0	0	0	0	0
49 ST LUKE	162	162	39	39	16	16	4	4	2	2	0	0	0	0	0	0	0	0
50 SCOTT	1720	1720	416	416	166	166	43	43	21	21	0	0	0	0	0	0	0	0
51 SHILOH	398	398	96	96	38	38	10	10	5	5	0	0	0	0	0	0	0	0
52 ST FRANCISVILLE	3878	3878	937	937	374	374	96	96	48	48	90	25	25	69	25	25	50	121
53 SLAUGHTER	866	493	209	105	84	42	21	11	11	6	0	0	0	0	0	0	0	0
54 BLUFF CREEK	517	517	125	125	50	50	13	13	6	6	5	2	2	10	2	2	15	2
55 NEW HOPE	249	0	60	60	24	0	6	0	3	0	0	0	0	0	0	0	0	0
56 CONCORD	108	108	26	26	10	0	3	0	1	0	0	0	0	0	0	0	0	0
57 TUNICA	220	220	53	53	21	21	5	5	3	3	0	0	0	0	0	0	0	0
58 WESLEY	595	595	144	144	57	57	15	15	7	7	0	0	0	0	0	0	0	0
59 ASBURY	551	551	133	133	53	53	14	14	7	7	0	0	0	0	0	0	0	0
60 MT CARMEL	475	475	115	115	46	46	12	12	6	6	0	0	0	0	0	0	0	0
61 LUTCHER FIRST	470	470	114	114	45	45	12	12	6	6	322	0	15	55	45	30	41	0
62 LUTCHER CHAPEL	884	884	214	214	85	85	22	22	11	11	70	12	10	15	10	12	10	10
63 ST LANDRY	891	891	215	215	86	86	22	22	11	11	0	0	50	40	0	50	0	53
64 EX DIR ADM SV/TRE	0	0	0	0	0	0	0	0	0	0	0	0	0	0	0	0	0	0
65 DIR VIM	0	0	0	0	0	0	0	0	0	0	0	0	0	0	0	0	0	0
66 DIR GOSPEL COMMUN	0	0	0	0	0	0	0	0	0	0	0	0	0	0	0	0	0	0
67 DIST S'INTENDENT	0	0	0	0	0	0	0	0	0	0	0	0	0	0	0	0	0	0
	254481	246549	61509	58275	24541	22162	6300	5808	3140	2901	34078	1565	1177	7527	1685	2083	2360	1720

BENEVOLENCES										CONNECTIONAL ADMINISTRATION FUNDS										
Total – General Church Offerings	Christian Education Sunday	Conference Advance Specials	Wesley Foundations	Special Offerings for Conference	Centenary College	Dillard University	Ministers' Emergency Fund	Louisiana Interchurch Conference	Benevolences paid directly by local church	Interdenominational Cooperation Fund Apportioned	Interdenominational Cooperation Fund Paid	General Administration Fund Apportioned	General Administration Fund Paid	Jurisdictional Administration Fund Apportioned	Jurisdictional Administration Fund Paid	Area & Conference Administration Funds Apport'd.	Area & Conference Administration Funds Paid	District Administration Funds Apportioned	District Administration Funds Paid	
42	43	44	45	46	47	47b	47c	47d	48	49a	49	50a	50	51a	51	52a	52	53a	53	
0	0	1320	229	292	284	33	0	13	532	9	9	25	25	39	39	284	284	240	240	1
0	0	0	256	0	317	37	0	15	125	10	10	28	28	43	43	317	317	275	275	2
590	5	546	1261	766	1558	183	0	73	9521	48	48	138	138	214	214	1558	1558	1494	1494	3
167	0	0	685	0	847	99	0	40	1272	26	26	75	75	116	116	847	847	764	764	4
0	0	178	4854	1117	5998	704	100	280	26192	185	185	530	530	824	824	5998	5998	4782	4782	5
1200	200	47814	18696	18257	23100	2710	800	1078	979860	712	712	2042	2042	3171	3386	23100	23100	17680	17680	6
1206	355	200	1405	256	1736	204	361	81	3975	54	54	153	153	238	238	1736	1736	1641	1641	7
0	0	0	501	292	619	73	0	29	1693	19	19	55	55	85	85	619	619	477	477	8
0	0	0	438	97	541	63	0	25	0	17	17	48	48	74	74	541	541	510	510	9
352	0	2637	1930	462	2384	280	0	111	1635	74	74	211	211	327	327	2384	2384	1587	1587	10
3000	0	23200	17037	4000	21051	2470	400	982	250477	649	649	1860	1860	2890	2890	21051	21051	15477	15477	11
0	0	0	1468	0	1814	213	0	85	1880	56	56	160	160	248	249	1814	0	1405	1405	12
0	0	0	55	0	68	8	0	3	200	2	2	6	6	9	9	68	68	0	0	13
0	0	0	0	0	0	0	0	0	87	23	0	65	0	101	0	737	737	550	550	14
145	0	13390	2565	178	3169	372	16	148	66282	98	98	280	280	435	435	3169	3169	2530	2530	15
915	50	706	2667	3904	3296	387	50	154	6339	102	102	291	291	453	453	3296	3296	2574	2574	16
0	0	0	0	0	483	148	0	59	0	39	39	111	111	173	173	1261	1261	1024	1024	17
0	0	0	353	0	436	51	0	20	500	13	13	39	39	60	60	436	436	343	343	18
0	0	0	1550	282	1916	225	0	89	11861	59	59	169	169	263	263	1916	1916	1470	1470	19
0	0	1000	1063	0	1314	154	0	61	1505	41	41	116	116	181	181	1314	1314	1002	1002	20
807	5	3446	15	569	15	15	5	15	4896	155	15	444	15	691	45	5029	1430	3667	3667	21
3045	0	1700	4061	600	5018	589	163	234	316691	155	155	443	443	689	689	5018	5018	3726	3726	22
0	0	0	788	182	270	43	100	17	106	38	8	108	18	167	52	1220	945	986	986	23
200	0	0	1928	250	2383	280	0	111	3778	73	73	211	211	327	327	2383	2383	1833	1833	24
0	0	0	1703	0	2104	247	0	98	23747	65	65	186	186	289	289	2104	2104	1783	1783	25
1941	0	3495	6805	1893	8408	987	0	392	11675	259	259	743	743	1154	1154	8408	8408	7452	7452	26
602	0	4208	2524	885	3119	366	110	146	3822	96	96	276	276	429	429	3119	3119	2615	2615	27
0	0	0	117	0	145	17	0	7	765	4	4	13	13	20	20	145	145	0	0	28
0	0	250	194	0	240	28	0	11	980	7	7	21	21	33	33	240	240	0	0	29
70	20	0	222	0	274	32	10	13	5412	8	8	24	24	37	37	274	274	206	206	30
150	25	0	160	0	198	23	0	9	965	6	6	17	17	28	28	198	198	164	164	31
60	10	1620	737	325	911	107	50	42	11854	28	28	80	80	124	124	911	911	605	605	32
600	100	240	1456	0	1799	211	100	84	4393	55	55	159	159	247	247	1799	1799	1476	1476	33
80	17	650	337	65	416	49	0	19	1800	13	13	37	37	58	58	416	416	340	340	34
0	0	152	339	0	0	49	0	20	1675	13	13	37	37	58	58	419	838	346	346	35
0	0	0	245	0	302	35	0	14	1197	9	9	27	27	42	42	302	302	316	316	36
0	0	0	200	0	247	29	0	12	2165	8	8	22	22	33	33	247	247	171	171	37
7	0	0	100	0	175	30	0	0	0	10	0	29	0	44	0	323	240	290	290	38
0	0	0	171	0	63	63	0	25	0	16	16	47	47	73	73	535	100	376	376	39
0	0	0	160	0	197	23	0	9	1124	24	6	70	17	109	28	789	789	611	611	40
27	0	0	180	0	223	26	0	10	663	7	7	20	20	30	30	223	223	183	180	41
150	25	206	1601	556	1979	232	100	92	300	61	61	175	175	271	271	1979	1979	1615	1615	42
166	25	40	199	139	246	29	35	11	183	8	8	22	22	33	33	246	246	189	189	43
137	0	9799	903	588	1116	131	0	52	216	34	34	99	99	154	154	1116	1116	1024	1024	44
141	0	0	319	323	394	46	0	18	471	12	12	35	35	54	54	394	394	316	316	45
0	0	1114	1233	1087	1524	179	0	71	1187	47	47	135	135	209	209	1524	1524	1096	1096	46
0	0	0	355	0	0	0	0	0	0	14	14	39	0	60	0	439	0	376	376	47
0	0	0	222	0	274	32	0	13	0	8	8	24	24	37	37	274	274	229	229	48
0	0	0	61	0	75	9	0	4	0	2	2	7	7	10	10	75	75	89	0	49
0	0	0	646	0	798	94	94	37	1850	25	25	71	71	110	110	798	798	686	686	50
0	0	0	149	0	185	22	0	9	400	6	6	16	16	24	24	185	185	0	0	51
315	25	1025	1456	989	1799	211	100	84	7491	55	55	159	159	247	247	1799	1799	1181	1200	52
0	0	130	163	62	201	24	0	10	328	12	6	36	18	55	28	402	201	382	191	53
33	2	42	194	35	240	28	2	11	0	7	7	21	21	33	33	240	240	197	0	54
0	0	0	93	0	116	0	0	5	0	4	4	10	10	16	16	116	116	104	104	55
0	0	0	41	0	50	0	0	2	0	2	2	4	4	7	6	50	50	47	47	56
0	0	100	83	40	102	12	0	5	50	3	3	9	9	14	14	102	183	87	87	57
0	0	2423	223	0	276	32	0	13	150	9	9	24	24	39	39	276	276	234	234	58
0	0	2246	207	0	256	30	0	12	835	8	8	23	23	35	35	256	256	252	252	59
0	0	0	178	0	221	26	0	10	680	7	7	19	19	30	30	221	221	171	171	60
186	0	353	177	0	218	26	0	10	182	7	7	19	19	30	30	218	218	167	167	61
67	10	70	332	70	410	48	10	19	0	13	13	36	36	56	56	410	410	335	335	62
193	0	0	334	0	413	48	0	19	826	13	13	37	37	57	57	413	413	328	328	63
0	0	0	0	0	0	0	302	0	0	0	0	0	0	0	0	0	0	0	0	64
0	0	0	0	0	0	0	0	0	0	0	0	0	0	0	0	0	0	0	0	65
0	0	0	0	0	0	0	0	0	0	0	0	0	0	0	0	0	0	0	0	66
0	0	0	0	0	0	0	302	0	0	0	0	0	0	0	0	0	0	0	0	67
16552	874	124300	88624	38561	108331	5141	3210	5141	1776793	3642	3415	10436	9713	16207	15348	118081	111735	92076	91615	

	ADMIN.		CONNECTIONAL CLERGY SUPPORT										CLERGY SUPPORT			
	Conf. Center for Loan Reduction Apportioned	Conference Center for Loan Reduction Paid	Pension & Benefit Funds (MPP & CPP) Paid GBOP	Pension & Benefit Funds to Conf. Apportioned	Pension & Benefit Funds to Conference Paid	District Superintendents' Funds Apportioned	District Superintendents' Funds Paid	Episcopal Funds Paid	Equitable Compensation Fund Apportioned	Equitable Compensation Fund Paid	Pastoral Care Fund Apportioned	Pastoral Care Fund Paid	Pastors' Base Compensation Set	Pastors' Base Compensation Paid	Associates' Base Compensation Set	Associates' Base Compensation Paid
Church	54a	54	55	56a	56	57a	57	58	59a	59	60a	60	61a	61	62a	62
1 HARTZELL	95	95	538	189	189	306	306	73	19	19	51	51	2627	3165	0	0
2 ANDREWS CHAPEL	106	106	0	211	211	342	342	82	21	21	57	57	8820	8820	0	0
3 BAKER FIRST	519	519	4682	1039	1039	1682	1682	401	104	104	283	283	17804	17804	0	0
4 BETHEL	282	282	867	565	565	914	914	218	56	56	154	154	8782	8782	0	0
5 BLACKWATER	1999	1999	7130	3999	3999	6478	6478	1546	400	400	1088	1088	48000	48000	2050	1708
6 BROADMOOR	7700	7700	43906	15400	15400	24948	24948	5953	1540	1540	4192	4192	83100	83100	108951	108951
7 CAMPHOR MEMORIAL	579	579	6444	1158	1158	1875	1875	447	116	116	315	315	31161	31161	0	0
8 DEERFORD	206	0	2429	413	413	668	668	159	41	41	112	112	10720	4775	0	0
9 ST PAUL	180	180	2429	361	361	584	584	139	36	36	98	98	3730	3730	0	0
10 EVANGELINE	795	795	1344	1590	1590	2575	2575	614	159	159	433	433	8644	8644	0	0
11 BATON ROUGE FIRST	7017	7017	18408	14034	14034	22735	22735	5425	1403	1403	3820	3820	85176	85176	60151	60151
12 FRANCIS ASBURY	605	605	4348	1209	0	1959	443	0	121	121	329	329	19650	19650	300	300
13 LEJEUNE	23	23	0	45	45	73	73	17	5	5	12	12	1200	1200	0	0
14 HUGHES MEMORIAL	246	246	1000	491	491	795	795	190	49	49	134	134	24000	24400	0	0
15 INGLESIDE	1056	1056	4214	2113	2113	3422	3422	817	211	211	575	575	21100	21100	0	0
16 JEFFERSON	1099	1099	6990	2197	2197	3559	3559	849	220	220	598	598	43560	43560	0	0
17 JORDAN	420	420	0	841	841	1362	1362	325	84	84	229	229	17000	17000	0	0
18 ST PETER	145	145	0	291	291	471	471	112	29	29	79	79	5819	5819	0	0
19 MAGNOLIA	639	639	5041	1277	1277	2069	2069	494	128	128	348	348	24254	24254	0	0
20 NEELY	438	438	4500	876	876	1419	1419	339	88	88	238	238	31994	31994	0	0
21 ST ANDREWS	1676	1676	7096	3353	415	5431	3814	1296	335	15	913	15	37068	37068	9696	9696
22 ST JOHNS	1673	1673	8438	3345	3345	5419	5419	1293	335	335	910	910	46783	46116	5201	5951
23 ST LUKES	407	232	1050	814	814	1318	1318	314	81	81	221	131	19500	19500	0	0
24 ST MARK	794	794	6517	1589	1589	2573	2573	614	159	159	432	432	28665	28665	0	0
25 WESLEY	701	701	7985	1403	1403	2272	2272	542	140	140	382	382	30483	30483	0	0
26 UNIVERSITY	2803	2803	12902	5606	5606	9081	9081	2167	561	561	1526	1526	54500	54500	33000	33000
27 ZACHARY FIRST	1040	1040	6451	2079	2079	3368	3368	804	208	208	566	566	42492	42492	0	0
28 JACKSON CHAPEL	48	48	0	97	97	156	156	37	10	10	26	26	1080	1080	0	0
29 ST PETER	80	80	0	160	160	259	259	62	16	16	44	44	4280	4280	0	0
30 BEECH GROVE	91	91	348	183	183	296	296	71	18	18	50	50	4488	4488	0	0
31 MOSES CHAPEL	66	66	347	132	132	214	214	51	13	13	36	36	3100	3100	0	0
32 CARPENTERS CHAPEL	304	304	5339	607	607	983	983	235	61	61	165	165	21480	21480	0	0
33 CLINTON	600	600	6451	1199	1199	1942	1942	463	120	120	326	326	36000	35884	0	0
34 CLEAR CREEK	139	139	0	278	278	450	450	107	28	28	76	76	11800	11710	0	0
35 MT ZION	140	140	1174	280	280	453	453	108	28	28	76	76	4300	4300	0	0
36 ST PAUL	101	303	660	202	326	326	78	0	20	20	55	55	3000	3000	0	0
37 CONVENT ST JAMES	82	82	132	165	165	266	266	64	16	16	45	45	7200	7200	0	0
38 D'SONVILLE FIRST	108	0	598	215	200	348	300	33	22	15	59	0	6500	8507	0	0
39 BEL ROSE ST JAMES	178	78	0	357	0	578	578	138	36	36	97	97	7800	7800	0	0
40 FAITHFUL	263	263	6513	526	526	852	852	203	53	53	143	143	20120	20120	0	0
41 NEW RIVER	74	74	0	149	149	241	241	57	15	15	40	40	4500	4500	0	0
42 GONZALES	660	660	6452	1319	1319	2137	2137	510	132	132	359	359	32400	32400	0	0
43 MEADOWS CHAPEL	82	82	0	164	164	266	266	63	16	16	45	45	1200	1200	0	0
44 JACKSON	372	372	4871	744	744	1205	1205	288	74	74	203	203	15385	15385	0	0
45 ETHEL	131	131	1480	263	263	425	425	101	26	26	71	71	6739	6739	0	0
46 PLAQUEMINE FIRST	508	508	7228	1016	1016	1646	1646	393	102	102	277	277	23460	20890	0	0
47 GRAND RIVER	146	0	216	293	0	474	474	0	29	0	80	80	7200	7200	0	0
48 HURST CHAPEL	91	91	1044	183	183	296	296	71	18	18	50	50	7200	7200	0	0
49 ST LUKE	25	25	301	50	50	81	81	19	5	5	14	14	2880	720	0	0
50 SCOTT	266	266	2940	532	532	862	862	206	53	53	145	145	18882	18882	0	0
51 SHILOH	62	62	0	123	123	199	247	12	12	33	33	0	3900	3900	0	0
52 ST FRANCISVILLE	600	600	6451	1200	1200	1943	1943	464	120	120	326	326	33550	33550	0	0
53 SLAUGHTER	134	67	889	268	134	434	217	52	27	14	73	37	5000	5000	0	0
54 BLUFF CREEK	80	80	538	160	160	259	259	62	16	16	44	44	3000	3000	0	0
55 NEW HOPE	39	0	0	77	77	125	125	30	8	8	21	21	1800	1800	0	0
56 CONCORD	17	17	0	34	34	54	54	13	3	3	9	9	750	750	0	0
57 TUNICA	34	34	0	68	68	110	110	26	7	7	19	19	1200	1200	0	0
58 WESLEY	92	92	417	184	184	298	298	71	18	18	50	50	4200	2200	0	0
59 ASBURY	85	85	0	171	171	276	276	66	17	17	46	46	3960	2080	0	0
60 MT CARMEL	74	74	202	147	147	238	238	57	15	15	40	40	4800	4800	0	0
61 LUTCHER FIRST	73	73	359	146	146	236	236	56	15	15	40	40	3311	3311	0	0
62 LUTCHER CHAPEL	137	137	1248	274	274	443	443	106	27	27	74	81	7295	7295	0	0
63 ST LANDRY	138	138	1535	276	276	446	446	106	28	28	75	75	9744	9744	0	0
64 EX DIR ADM SV/TRE	0	0	6451	0	0	0	0	0	0	0	0	0	60437	60437	0	0
65 DIR VIM	0	0	6437	0	0	0	0	0	0	0	0	0	31250	31250	0	0
66 DIR GOSPEL COMMUN	0	0	6451	0	0	0	0	0	0	0	0	0	52413	52413	0	0
67 DIST S'INTENDENT	0	0	6451	0	0	0	0	0	0	0	0	0	60437	60437	0	0
	39363	38724	248232	78730	73908	127515	123917	29631	7873	7525	21427	20318	1294673	1282190	219349	219757

LOCAL CHURCH									LOCAL CHURCH EXPENDITURES						UMW		
Utilities & Housing Related Allow. Paid to/for Pastor	Utilities & Housing Related Allow. Paid to/for Assocs.	Total Paid (63a + 63b)	Reimbursements Paid to/for Pastors	Reimbursements Paid to/for Associates	Reimbursements Total Paid (64a + 64b)	Other Cash Allowances Paid to/for Pastors	Other Cash Allowances Paid to/for Associates	Other Cash Allowances Total Paid (65a + 65b)	Diaconal Ministers Total Compensation	Other Staff Compensation	Current Expenses for Program (including Church School)	Other Current Operating Expenses (Not Including Program Expenses)	Principal & Interest Paid on Indebtedness	Paid on Buildings & Improvements (excluding funds borrowed)	U.M.W. Cash sent to District or Conference U.M.W. Treasurer	GRAND TOTAL PAID (Lines 35-72)	
63a	63b	63	64a	64b	64	65a	65b	65	66	67	68	69	70	71	72	73	
2727	0	2727	300	0	300	2652	0	2652	0	2220	532	1646	2025	9967	0	30646	1
300	0	300	1960	0	1960	0	0	0	0	600	700	1175	0	300	0	17035	2
2808	0	2808	9064	0	9064	0	0	0	0	10938	1914	14791	5528	1461	1259	109377	3
5270	0	5270	4062	0	4062	0	0	0	0	11621	2315	10945	0	10312	0	63811	4
5800	2500	8300	11807	161	11968	0	0	0	0	145183	18308	71467	131508	31040	3228	563169	5
23300	20484	43784	11255	32995	44250	2342	5306	7648	136500	506520	72653	160983	123434	172700	9636	2783557	6
12245	0	12245	0	0	0	9620	0	9620	200	3380	2760	7040	32400	1230	1000	130932	7
1400	0	1400	3420	0	3420	0	0	0	0	5400	138	4535	0	0	344	29796	8
600	0	600	5263	0	5263	0	0	0	0	3810	552	7698	1551	0	0	31085	9
5800	0	5800	5600	0	5600	2208	0	2208	0	30165	2985	16076	0	4300	1207	106142	10
41115	46795	87910	13881	15735	29616	0	0	0	0	498203	39070	189998	62220	287150	0	1847401	11
9900	0	9900	5880	0	5880	670	0	670	0	13324	2360	18712	8292	0	504	96822	12
0	0	0	100	0	100	0	0	0	0	460	125	1800	0	0	0	4479	13
0	0	0	3692	0	3692	2300	0	2300	0	5306	802	2233	0	933	137	44440	14
5800	0	5800	5100	0	5100	0	0	0	0	38988	4320	44798	21356	2245	3260	261545	15
3000	0	3000	11640	0	11640	300	0	300	0	71853	6942	57813	556	13973	628	262216	16
5985	0	5985	5318	0	5318	550	0	550	0	11900	7590	8600	5000	2300	250	76587	17
3321	0	3321	632	0	632	4200	0	4200	0	6000	500	1725	0	210	0	27077	18
5000	0	5000	8622	0	8622	3080	0	3080	0	32870	4012	16344	2520	16815	0	149108	19
7200	0	7200	8740	0	8740	0	0	0	3324	14500	4470	3365	3400	375	450	97362	20
23300	5751	29051	8900	995	9895	1800	860	2660	0	83770	27942	57280	123105	1000	1053	424194	21
6617	13950	20567	5278	1219	6497	6840	0	6840	1800	109728	12708	43185	71974	22471	10865	740307	22
4300	0	4300	6063	0	6063	0	0	0	0	9468	1500	7753	0	0	0	56329	23
3725	0	3725	0	0	0	7970	0	7970	0	34315	7400	22323	0	17277	2000	157272	24
9594	0	9594	0	0	0	13305	0	13305	1800	38276	11258	36097	27361	4100	1583	225843	25
5814	1297	7111	10931	10317	21248	0	0	0	0	158657	27368	111514	46926	19503	1465	597337	26
3900	0	3900	13584	0	13584	0	0	0	0	57747	5333	19682	54584	7390	3044	255457	27
0	0	0	0	0	0	630	0	630	0	1640	910	2400	0	285	0	8981	28
0	0	0	0	0	0	500	0	500	0	2700	2300	3200	0	1000	5730	23046	29
600	0	600	1900	0	1900	452	0	452	0	2475	829	5686	0	0	0	24921	30
1200	0	1200	0	0	0	2000	0	2000	0	698	1070	1923	0	0	0	13405	31
5800	0	5800	5400	0	5400	3920	0	3920	0	21486	8780	21252	43980	23383	0	183372	32
3832	0	3832	0	0	0	1169	0	1169	0	20681	7508	19564	66000	1602	0	185391	33
0	0	0	0	0	0	955	0	955	0	824	1738	2863	19452	0	0	44185	34
720	0	720	0	0	0	3280	0	3280	0	4800	633	4842	0	3782	0	29385	35
720	0	720	0	0	0	2206	0	2206	0	3545	2130	4614	0	0	0	21041	36
0	0	0	0	0	0	1300	0	1300	0	4395	66	2842	0	3213	0	23652	37
0	0	0	0	0	0	0	0	0	0	0	0	8118	0	0	0	18713	38
2100	0	2100	0	0	0	1120	0	1120	0	0	0	0	0	0	0	13674	39
5709	0	5709	10535	0	10535	0	0	0	0	3650	865	12024	0	0	0	65004	40
0	0	0	300	0	300	300	0	300	0	900	608	3598	0	3786	0	16817	41
3300	0	3300	2769	0	2769	2580	0	2580	2769	30725	9567	37235	45300	3200	0	196646	42
1200	0	1200	850	0	850	3450	0	3450	0	75	60	3282	0	0	0	13331	43
3394	0	3394	3975	0	3975	2999	0	2999	0	4522	2825	11912	6540	12574	560	91120	44
750	0	750	0	0	0	2052	0	2052	0	1501	204	4925	0	0	0	22358	45
3300	0	3300	7250	0	7250	5100	0	5100	0	1402	1776	14486	0	12500	282	93080	46
0	0	0	0	0	0	1200	0	1200	0	200	312	5397	3482	890	0	21177	47
0	0	0	450	0	450	600	0	600	0	0	1550	2200	3192	1900	0	20770	48
0	0	0	0	0	0	480	0	480	0	0	150	720	0	0	0	3031	49
8232	0	8232	2780	0	2780	0	0	0	0	16605	483	7159	0	2929	0	69649	50
1320	0	1320	400	0	400	0	0	0	0	1240	125	1750	0	400	0	11155	51
3205	0	3205	9085	0	9085	0	0	0	0	21642	11770	26329	41043	198220	0	378351	52
2400	0	2400	1450	0	1450	450	0	450	0	1260	268	4172	0	16607	0	35036	53
2200	0	2200	1076	0	1076	276	0	276	0	2110	176	1223	0	1142	0	13968	54
0	0	0	0	0	0	2400	0	2400	0	0	60	280	0	0	0	5325	55
0	0	0	0	0	0	750	0	750	0	0	0	242	0	0	0	2208	56
0	0	0	0	0	0	1200	0	1200	0	360	30	1109	0	300	0	5453	57
0	0	0	0	0	0	113	0	113	0	2233	327	3305	0	240	0	14065	58
0	0	0	150	0	150	113	0	113	0	3165	828	2396	0	187	125	14623	59
300	0	300	0	0	0	325	0	325	0	2400	108	2325	0	2200	0	15448	60
1164	0	1164	0	0	0	1190	0	1190	0	2815	0	2109	2450	0	500	17026	61
200	0	200	300	0	300	2620	0	2620	0	4630	335	2167	0	113	0	23160	62
0	0	0	0	0	0	450	0	450	0	5460	1405	2604	0	726	130	27029	63
5800	0	5800	13702	0	13702	0	0	0	0	0	0	0	0	0	0	86692	64
5800	0	5800	10101	0	10101	0	0	0	0	0	0	0	0	0	0	53588	65
5800	0	5800	11195	0	11195	0	0	0	0	0	0	0	0	0	0	75859	66
5800	0	5800	14405	0	14405	0	0	0	0	25837	0	0	0	0	0	113232	67
273667	90777	364444	259165	61422	320587	104017	6166	110183	146393	2101178	326353	1169831	955179	918231	49240	11284293	

		CHURCH MEMBERSHIP																
		Total Members Reported at Close of Last Year	Received this year on Conf. of Faith or Restored	Received from other Un. Methodist Churches	Received from other Denominations	Removed by Charge Conference Action	Removed by Withdrawal	Total 5a + 5b	Removed by Transfer to Other Un. Methodist Chs.	Removed by Transfer to Other Denominations	Removed by Death	Total Full Members at Close of This Year	Avg. Attendance Principal weekly worship service(s)	Number Persons Baptized This Year (all ages)	Preparatory Members Now on Roll	Number of Persons on Constituency Roll	Total Enrolled in Confirmation Classes This Year	Number of Church School Leaders
CHURCH	PASTOR	01	02	03	04	5a	5b	5	6	7	8	9	10	11	12	13	14	15
1 CAMERON WAKEFIELD	JOSEPH ROUNTREE	107	4	1	3	0	0	0	4	0	0	111	25	3	21	13	4	4
2 GRAND CHENIER	JOSEPH ROUNTREE	56	0	0	0	0	0	0	0	0	3	53	12	0	3	0	0	1
3 CHURCH POINT	FRED M FRASER	48	0	0	0	0	0	0	0	0	1	47	25	0	3	3	0	0
4 IOTA	FRED M FRASER	28	0	0	0	0	0	0	0	0	2	26	14	1	1	4	0	0
5 CROWLEY FIRST	ROBERT E HOLLIS	328	6	1	0	0	0	0	1	3	9	322	126	2	30	32	1	7
6 CROWLEY WESLEY	JANIE S BURCH	73	0	1	0	0	0	0	0	0	2	72	32	1	5	0	0	6
7 DEQUINCY	CAROLYN VOLENTINE	259	0	0	1	0	0	0	2	0	5	253	90	3	17	12	0	12
8 DERIDDER FIRST	JON E TELLIFERO	675	9	5	10	0	0	0	2	2	10	685	275	4	40	70	9	35
9 DERIDDER WESLEY	RETHA V CORRIGAN	113	0	0	0	0	0	0	0	2	1	110	17	0	9	6	0	2
10 MERRYVILLE	RETHA V CORRIGAN	54	2	0	0	0	0	0	0	0	1	55	40	3	15	9	0	7
11 EBENEZER	CAGE M MCLEMORE	90	1	0	0	1	0	1	1	0	1	88	45	3	16	2	0	5
12 BRANCH	CAGE M MCLEMORE	15	0	1	0	0	0	0	0	0	0	16	10	0	0	2	4	1
13 EUNICE FIRST	GARY L VAN HORN	174	5	0	0	0	0	0	0	0	7	172	65	6	31	12	5	3
14 PINE PRAIRIE	GARY L VAN HORN	15	0	0	0	0	0	0	0	0	0	15	8	0	0	0	0	0
15 FAIRVIEW	JAMES C SKINNER	47	0	0	0	0	0	0	1	0	0	46	16	0	6	10	0	2
16 FLORIEN PROSPECT	WILLIAM R BOYD	73	0	1	0	0	0	0	0	0	1	73	37	0	9	6	0	5
17 HORNBECK	WILLIAM R BOYD	34	0	0	0	0	0	0	0	0	0	34	20	0	0	0	0	4
18 GUEYDAN	JAMES R SCHAUB	165	0	0	1	0	0	0	0	0	3	163	37	0	25	15	0	4
19 KAPLAN	JAMES R SCHAUB	35	0	0	0	0	0	0	0	0	1	34	15	0	0	0	0	1
20 HOPEWELL	MARK S THERIOT	51	0	0	0	0	0	0	0	0	2	49	30	0	8	55	0	6
21 PINE GROVE	MARK S THERIOT	9	0	0	0	0	0	0	0	0	0	9	6	0	0	9	0	0
22 IOWA FIRST	DAVID R DEWITT	152	4	0	0	0	0	0	2	0	0	154	80	3	30	15	4	9
23 JENNINGS	J R SCOTT-WELCH	401	4	1	3	0	0	0	2	1	7	399	132	2	46	18	0	12
24 KINDER	LISA E LUCAS	99	0	0	1	0	0	0	0	0	1	99	40	0	17	15	3	7
25 ELIZABETH	LISA E LUCAS	36	0	0	0	2	0	2	0	3	1	30	15	0	2	1	0	0
26 LAKECHARLES FIRST	D DeGRAFFENRIED	1121	6	30	12	0	0	0	15	0	21	1133	418	10	247	44	0	70
27 OAK PARK	TOMMY BERGERON SR	192	1	2	1	0	1	1	4	2	1	188	73	0	33	0	0	11
28 ST LUKE SIMPSON	JAMES HUMPHREYS	1108	26	30	20	0	3	3	20	5	9	1147	389	14	265	87	13	27
29 UNIV LAKE CHARLES	THOMAS HOWE JR	1026	15	5	8	1	13	14	13	6	25	996	392	12	101	120	6	50
30 WARREN	KENNETH M FISHER	220	10	3	1	0	0	0	0	1	6	227	90	1	22	4	6	13
31 LEESVILLE FIRST	LARRY MAXWELL SR	355	4	2	2	0	0	0	1	2	8	352	130	0	0	0	4	15
32 HOLLY GROVE	LARRY MAXWELL SR	91	3	0	0	0	0	0	0	1	2	91	68	0	9	0	0	5
33 LEESVILLE KOREAN	LEE ECKERLE	27	0	0	0	0	0	0	0	0	0	27	21	0	0	0	0	3
34 LEESVILLE MT ZION	ROBERT ECKERLE JR	32	0	0	0	0	0	0	0	0	0	32	24	32	0	0	0	3
35 MACEDONIA	ROBERT ECKERLE JR	34	0	0	0	0	0	0	0	0	0	34	28	0	0	4	0	5
36 HASKIN CHAPEL	ROBERT ECKERLE JR	17	0	0	0	0	0	0	0	0	0	17	14	17	0	0	0	3
37 MOSS BLUFF	DANIEL P GLEASON	376	5	12	10	0	0	0	5	0	1	397	158	6	154	73	4	37
38 OAKDALE	ELIZABETH NORTEN	231	0	0	0	0	0	0	1	0	1	229	59	1	14	6	0	9
39 OBERLIN	JEROLD HOFFPAUIR	20	0	0	0	0	0	0	0	0	0	20	9	0	0	3	0	2
40 BASILE	JEROLD HOFFPAUIR	9	0	0	0	0	0	0	0	0	1	8	5	0	0	0	0	0
41 RAYMOND	THOMAS C BEELER	79	3	1	0	0	0	0	0	0	4	79	52	8	0	0	0	7
42 ELTON	THOMAS C BEELER	64	0	0	2	2	0	2	3	0	2	59	20	0	0	0	0	0
43 ROANOKE	SUSAN C PUGH	145	0	0	0	0	0	0	0	0	0	145	35	0	0	0	0	8
44 LAKE ARTHUR	SUSAN C PUGH	118	0	0	0	0	0	0	0	0	2	116	40	0	0	0	0	6
45 SQUYRES	RAYMOND LEIDIG JR	166	5	3	0	0	0	0	0	0	0	174	100	1	8	12	0	13
46 SULPHUR HENNING	RICHARD HOFFPAUIR	1214	26	10	1	0	0	0	7	0	10	1234	425	14	371	82	14	36
47 SULPHUR MAPLEWOOD	KAREN F DAVIS	183	0	0	3	0	0	0	1	0	1	184	68	1	43	40	0	6
48 SULPHUR WESLEY	LEON A BOGGS	285	1	1	5	0	3	3	7	6	4	272	91	3	62	31	0	15
49 HACKBERRY	LEON A BOGGS	16	1	0	2	0	0	0	0	0	2	17	15	0	2	12	0	0
50 SWEETLAKE	WAYNE G TAYLOR	88	9	3	4	0	0	0	1	0	1	102	80	2	35	37	0	20
51 VINTON WELSH MEM	JERRY L JOHNSON	205	4	6	12	0	0	0	0	0	3	224	150	4	50	100	0	7
52 WELSH FIRST	CHARLOTTE BRENT	244	0	0	3	0	0	0	1	0	3	243	65	2	12	13	0	9
53 HAYES	CHARLOTTE BRENT	21	0	1	0	0	0	0	0	0	2	20	9	0	2	0	0	0
54 WELSH JONES	MARVETTE THOMAS	58	0	0	0	5	0	5	0	1	1	51	17	4	24	0	0	3
55 MALLALIEU	MARVETTE THOMAS	19	1	0	0	0	0	0	0	0	0	20	20	3	18	18	16	2
56 WESTLAKE	STEVEN J PORTER	223	2	1	0	0	0	0	2	1	4	219	90	2	41	51	0	10
57 DIST S'INTENDENT	LAWRENCE MADDIN	0	0	0	0	0	0	0	0	0	0	0	0	0	0	0	0	0
		11124	157	121	105	11	20	31	96	36	172	11172	4367	168	1847	1046	93	528

CHURCH SCHOOL								U.M.M.		U.M.W.		U.M.Y.F.		PROPERTY & OTHER ASSETS					
Children (birth-sixth grade) in all Classes and Groups	Youth in all Classes and Groups	Adults in all Classes and Groups	Total Church School Membership	Avg. attendance in Sunday Church School (all ages)	Avg. att. in other ongoing classes/groups for learning	Avg. atten. in short-term classes/groups for learning	Members Joining Church on Profession of Faith	Membership in United Methodist Men	Amount paid for projects	Membership in United Methodist Women	Amount paid for local church & community work	Membership in United Methodist Youth	Amount paid for projects	Value of church land, buildings and equipment	Value of church-owned parsonages and furniture	Value of other assets (cash, securities, other properties, etc.)	Indebtedness on items 30, 31, 32 at end of year	Other Indebtedness (current expenses, etc.)	
16	17	18	19	20	21	22	23	24	25	26	27	28	29	30	31	32	33	34	
7	6	7	24	10	0	4	2	0	0	12	0	0	0	305000	97500	31269	0	0	1
1	1	7	10	5	0	0	0	0	0	4	0	0	0	77500	48750	12268	0	0	2
0	0	0	0	0	0	0	0	0	0	0	0	0	0	115000	85000	3556	0	0	3
0	0	0	0	0	0	0	0	0	0	0	0	0	0	195000	0	1203	0	0	4
18	9	50	84	40	15	0	1	15	0	40	0	0	0	1275000	155000	0	0	0	5
5	3	8	22	14	8	18	0	0	0	9	1496	0	0	150000	0	5000	0	0	6
17	9	52	90	48	0	12	0	10	2375	34	2485	0	0	879000	160900	12044	36599	0	7
90	46	65	236	137	35	41	9	25	1452	81	2250	35	5222	3988250	195000	105713	465602	2005	8
0	1	4	7	4	2	0	0	0	0	8	190	0	0	273700	106500	10650	11443	4909	9
11	1	12	31	15	7	0	0	0	0	10	101	0	0	154000	0	20000	0	4367	10
8	2	6	21	8	0	15	0	0	0	0	0	0	0	248000	70500	56100	0	0	11
0	1	4	6	0	0	4	0	0	0	0	0	0	0	87000	0	0	0	0	12
0	4	25	32	21	18	35	5	0	0	0	0	0	0	673115	122200	0	0	0	13
0	0	0	0	0	1	0	0	0	0	0	0	0	0	111900	0	0	0	0	14
2	3	8	15	8	0	0	0	0	0	5	370	0	0	126000	95000	26262	0	0	15
0	4	10	19	5	0	0	0	0	0	8	0	0	0	209900	53900	300	0	0	16
4	0	0	8	8	8	8	0	0	0	5	0	0	0	127320	0	7000	0	0	17
2	0	23	29	15	12	0	0	0	0	31	0	0	0	511200	113600	309497	0	0	18
0	1	7	9	6	0	0	0	0	0	0	0	0	0	211000	0	145000	0	0	19
6	8	9	29	23	0	0	0	0	0	0	0	0	0	208500	0	4572	0	0	20
0	0	0	0	0	0	0	0	0	0	0	0	0	0	6500	0	2500	0	0	21
27	12	23	71	30	0	26	4	12	0	20	650	15	0	560000	9000	125000	0	0	22
10	10	75	107	62	28	14	0	14	0	54	984	10	400	1873000	329000	130000	0	0	23
9	7	20	43	16	0	25	0	0	0	0	0	0	0	480500	75000	28231	0	0	24
0	0	0	0	0	0	0	0	0	0	0	0	0	0	65000	0	4000	0	0	25
144	33	171	418	244	20	362	0	0	0	126	2694	32	250	6570490	181000	640358	928700	0	26
18	14	19	62	21	22	20	0	20	419	0	1566	7	0	735900	119300	155731	0	0	27
144	65	172	408	167	240	267	17	20	0	75	4559	50	1100	3265811	0	541603	1049780	11311	28
105	94	257	506	200	342	397	5	40	500	125	520	50	13868	2423916	140000	561906	91510	0	29
30	20	47	110	47	10	75	7	13	950	30	1552	18	75	848500	125000	40000	4000	0	30
25	13	39	92	80	38	35	4	21	250	43	1453	13	0	1815400	214800	0	231216	0	31
21	1	18	45	25	15	18	0	0	0	0	0	0	0	201000	0	33000	0	0	32
3	4	17	27	13	13	2	0	0	0	17	175	0	0	139560	20000	28251	0	0	33
0	0	5	8	6	9	0	0	6	0	4	0	0	0	145200	77000	283	0	0	34
10	5	6	26	22	4	0	0	0	0	6	40	15	42	39045	0	1397	14000	0	35
0	7	7	17	7	7	0	0	0	0	0	0	7	23	0	47000	1055	9000	0	36
61	63	111	272	71	42	53	0	23	260	61	2666	75	3225	641000	196000	44282	180728	0	37
16	3	35	63	37	12	15	0	8	0	22	688	0	0	872000	97700	0	0	0	38
1	2	5	10	8	0	0	0	0	0	0	0	0	0	17500	7500	0	0	0	39
0	0	0	0	0	0	0	0	0	0	0	0	0	0	10000	0	0	0	0	40
15	7	18	47	35	0	0	0	0	0	10	1395	0	0	401800	137300	0	0	0	41
0	0	0	0	0	0	0	0	0	0	0	0	0	0	144000	0	8430	0	0	42
4	0	20	32	20	0	0	0	3	0	10	0	0	0	310000	70000	10000	0	6000	43
9	3	20	38	15	0	0	0	0	0	20	2510	0	0	177000	0	2106	0	0	44
28	15	25	81	35	35	0	0	0	0	25	350	18	0	497500	141400	8523	20062	0	45
93	68	174	371	205	14	264	22	54	1645	144	2024	56	932	3095000	174500	1041037	61468	0	46
19	9	23	57	28	9	0	0	15	237	28	280	7	90	952000	75000	28000	0	0	47
36	12	54	117	55	15	75	0	10	190	31	880	9	0	609100	111700	60039	0	0	48
0	0	0	0	0	0	0	0	0	0	0	0	0	0	130000	0	4286	0	0	49
37	22	45	124	49	10	9	9	0	0	0	0	15	850	310000	0	350000	0	0	50
26	33	30	96	60	27	15	2	0	0	42	2557	15	2000	411000	80000	2800	0	10000	51
15	18	14	56	26	13	0	0	0	0	26	2853	18	800	1150000	130000	29017	3621	0	52
0	0	0	0	0	0	0	0	0	0	0	0	0	0	96000	0	49334	0	0	53
20	4	3	30	8	0	6	0	12	0	20	200	10	50	75000	16500	0	12230	3195	54
9	9	5	25	13	18	10	0	0	0	9	10	0	0	56000	0	0	0	600	55
17	12	48	87	42	49	92	0	13	400	18	1021	10	150	1056000	110000	0	194595	0	56
0	0	0	0	0	0	0	0	0	0	0	0	0	0	325000	175000	140240	0	0	57
1123	664	1803	4118	2014	1098	1917	87	334	8678	1213	38519	485	29077	40432107	4163550	4821843	3314554	42387	

	BENEVOLENCES																	
Church	World Service and Conference Benevolences Apportioned	World Service and Conference Benevolences Paid	Ministerial Education Fund Apportioned	Ministerial Education Fund Paid	Black College Fund Apportioned	Black College Fund Paid	Africa University Fund Apportioned	Africa University Fund Paid	Mission Initiatives Fund Apportioned	Mission Initiatives Fund Paid	General Advance Specials	Youth Service Fund	Human Relations Sunday	One Great Hour of Sharing	Peace with Justice	Native American Awareness Sunday	World Communion	United Methodist Student Day
	35a	35	36a	36	37a	37	38a	38	39a	39	40	41	42a	42b	42c	42d	42e	42f
1 CAMERON WAKEFIELD	1393	1393	337	337	134	134	34	34	17	17	305	0	0	92	0	0	0	0
2 GRAND CHENIER	1159	1159	280	280	112	112	29	29	14	14	70	0	0	0	0	0	25	0
3 CHURCH POINT	934	934	226	226	90	90	23	23	12	12	0	0	0	0	0	0	0	0
4 IOTA	764	200	185	0	74	0	19	0	9	0	0	0	0	0	0	0	0	0
5 CROWLEY FIRST	4937	4937	1193	1193	476	476	122	122	61	61	82	50	126	141	47	109	59	26
6 CROWLEY WESLEY	692	692	167	167	67	67	17	17	9	9	0	0	0	0	0	0	0	0
7 DEQUINCY	4416	4416	1067	1067	426	426	109	109	54	54	448	0	0	154	25	0	79	0
8 DERIDDER FIRST	9867	9867	2385	2385	951	951	244	244	122	122	2199	359	181	133	63	50	190	250
9 DERIDDER WESLEY	1765	967	427	0	170	0	44	0	22	0	25	0	37	50	40	50	0	45
10 MERRYVILLE	781	781	189	189	75	75	19	19	10	10	0	0	30	0	0	0	0	0
11 EBENEZER	1366	0	330	330	132	132	34	34	17	17	100	0	0	0	0	0	0	0
12 BRANCH	173	173	42	42	17	17	4	4	2	2	0	5	5	10	5	5	5	5
13 EUNICE FIRST	2573	2573	622	200	248	248	64	64	32	32	125	0	0	0	0	0	0	0
14 PINE PRAIRIE	254	254	61	61	24	24	6	6	3	3	0	0	0	0	0	0	0	0
15 FAIRVIEW	810	810	196	196	78	78	20	20	10	10	0	0	0	45	25	15	35	29
16 FLORIEN PROSPECT	820	820	198	198	79	79	20	20	10	10	265	0	0	64	0	0	0	0
17 HORNBECK	538	538	130	130	52	52	13	13	7	7	150	0	0	0	0	0	0	0
18 GUEYDAN	2782	2782	672	672	268	268	69	69	34	34	0	0	0	50	0	0	25	8
19 KAPLAN	651	651	157	157	63	63	16	16	8	8	0	0	0	0	0	0	0	0
20 HOPEWELL	787	787	190	190	76	76	19	19	10	10	0	0	0	20	0	0	15	0
21 PINE GROVE	82	82	20	20	8	8	2	2	1	1	0	0	0	30	0	0	30	0
22 IOWA FIRST	1364	1364	330	330	132	132	34	34	17	17	0	0	0	0	0	0	0	0
23 JENNINGS	7020	7020	1697	1697	677	677	174	174	87	87	50	0	0	275	0	0	0	0
24 KINDER	1553	1553	375	375	150	150	38	38	19	22	0	0	0	0	0	0	0	0
25 ELIZABETH	655	0	158	0	63	0	16	0	8	0	0	0	0	0	0	0	0	0
26 LAKECHARLES FIRST	21037	21037	5085	5085	2029	2029	521	521	259	259	2775	25	115	364	80	142	322	110
27 OAK PARK	4192	4192	1013	1013	404	404	104	104	52	52	1086	10	41	392	51	30	75	15
28 ST LUKE SIMPSON	12133	12133	2933	2933	1170	1170	300	300	150	150	3225	35	85	300	80	75	100	50
29 UNIV LAKE CHARLES	14542	14542	3515	3515	1402	1402	360	360	179	179	7934	467	53	233	100	58	190	76
30 WARREN	4229	3469	1022	600	408	408	105	105	52	52	0	0	0	0	0	0	64	0
31 LEESVILLE FIRST	5071	5071	1226	1226	489	489	125	125	63	63	50	129	123	104	14	10	10	10
32 HOLLY GROVE	823	823	199	199	79	79	20	20	10	10	50	43	10	60	10	10	10	10
33 LEESVILLE KOREAN	908	908	220	220	88	88	22	22	11	11	0	0	0	0	0	0	0	0
34 LEESVILLE MT ZION	695	695	168	168	67	67	17	17	9	9	0	0	0	0	0	0	0	0
35 MACEDONIA	490	490	118	118	47	47	12	12	6	6	0	0	0	0	0	0	0	0
36 HASKIN CHAPEL	199	199	48	48	19	19	5	5	2	2	0	0	0	0	0	0	0	0
37 MOSS BLUFF	3776	3776	913	913	364	364	93	93	47	47	150	0	0	0	0	0	0	0
38 OAKDALE	2538	2538	613	613	245	245	63	63	31	31	570	0	0	0	0	0	65	46
39 OBERLIN	275	275	66	66	26	26	7	7	3	3	0	0	0	0	0	0	0	0
40 BASILE	173	173	42	42	17	17	4	4	2	2	0	0	0	0	0	0	0	0
41 RAYMOND	1379	1379	333	333	133	133	34	34	17	17	0	5	7	33	2	2	22	32
42 ELTON	702	702	170	170	68	68	17	17	9	9	0	0	35	0	0	6	0	22
43 ROANOKE	1463	1463	354	354	141	141	36	36	18	18	10	10	10	25	10	10	10	10
44 LAKE ARTHUR	1696	1696	410	410	164	164	42	42	21	21	0	0	0	0	0	0	0	0
45 SQUYRES	1898	1898	459	459	183	183	47	47	23	23	0	0	0	0	0	0	0	0
46 SULPHUR HENNING	16760	16760	4051	4051	1616	1616	415	415	207	207	100	0	0	725	0	0	0	0
47 SULPHUR MAPLEWOOD	2764	2764	668	668	267	267	68	68	34	34	100	0	0	0	0	0	0	0
48 SULPHUR WESLEY	3935	3935	951	951	379	379	97	97	49	49	100	15	15	15	15	15	12	15
49 HACKBERRY	424	424	102	102	41	41	10	10	5	5	0	0	0	0	0	0	0	0
50 SWEETLAKE	1697	1697	410	410	164	164	42	42	21	21	0	0	0	0	0	0	0	0
51 VINTON WELSH MEM	1775	1775	429	429	171	171	44	44	22	22	10	10	10	10	10	10	10	10
52 WELSH FIRST	2957	700	715	0	285	0	73	0	36	0	146	0	43	101	0	50	101	0
53 HAYES	325	325	79	79	31	31	8	8	4	4	0	0	7	72	0	17	15	0
54 WELSH JONES	748	0	181	0	72	72	19	19	9	9	20	20	12	13	10	14	10	10
55 MALLALIEU	286	286	69	69	28	28	7	7	4	4	15	5	5	5	5	5	5	10
56 WESTLAKE	3799	3799	918	918	366	366	94	94	47	47	227	0	0	40	17	0	0	0
57 DIST S'INTENDENT	0	0	0	0	0	0	0	0	0	0	0	0	0	0	0	0	0	0
	161825	154677	39114	36604	15605	15013	4000	3848	1997	1925	20387	1188	950	3556	609	683	1484	789

BENEVOLENCES										CONNECTIONAL ADMINISTRATION FUNDS										
Total – General Church Offerings	Christian Education Sunday	Conference Advance Specials	Wesley Foundations	Special Offerings for Conference	Centenary College	Dillard University	Ministers' Emergency Fund	Louisiana Interchurch Conference	Benevolences paid directly by local church	Interdenominational Cooperation Fund Apportioned	Interdenominational Cooperation Fund Paid	General Administration Fund Apportioned	General Administration Fund Paid	Jurisdictional Administration Fund Apportioned	Jurisdictional Administration Fund Paid	Area & Conference Administration Funds Apport'd.	Area & Conference Administration Funds Paid	District Administration Funds Apportioned	District Administration Funds Paid	
42	43	44	45	46	47	47b	47c	47d	48	49a	49	50a	50	51a	51	52a	52	53a	53	
92	0	25	523	225	647	76	100	30	1966	20	20	57	57	89	89	647	647	818	818	1
25	0	0	435	100	538	63	0	25	491	17	17	48	48	73	73	538	538	680	680	2
0	0	250	351	0	434	51	0	20	0	13	13	38	38	60	60	434	434	548	548	3
0	0	290	0	0	0	0	0	0	0	11	0	31	0	49	0	355	0	448	448	4
508	30	100	1854	1185	2291	269	100	107	1140	71	71	202	202	315	315	2291	2291	2898	2898	5
0	0	0	260	12	321	38	0	15	0	10	10	28	28	44	44	321	321	406	406	6
258	0	3025	1658	776	2049	240	0	96	3373	63	63	181	181	281	281	2049	2049	2592	2592	7
867	0	2825	3705	2097	4578	537	0	214	86611	141	141	405	405	628	628	4578	4578	5793	5793	8
222	0	50	0	50	0	0	0	0	50	25	0	72	0	112	0	819	0	1036	225	9
30	0	120	293	19	362	43	0	17	15	11	11	32	32	49	49	362	362	458	458	10
0	0	200	513	717	634	74	0	30	6522	20	20	56	56	87	87	634	634	801	801	11
35	5	30	65	100	80	9	0	4	50	2	2	7	7	11	11	80	80	101	101	12
0	0	0	966	60	300	140	0	56	1985	37	37	106	106	164	164	1194	1194	1752	1200	13
0	0	0	95	0	118	14	0	5	0	4	4	10	10	16	16	118	118	149	149	14
149	0	0	304	270	376	44	0	18	81	12	12	33	33	51	51	376	376	475	475	15
64	0	50	308	329	380	45	0	18	706	12	12	34	34	52	52	380	380	481	481	16
0	0	381	202	125	250	29	0	12	323	8	8	22	22	34	34	250	250	316	316	17
83	0	225	1045	685	1291	151	0	60	1221	40	40	114	114	177	177	1291	1291	1633	1633	18
0	0	95	245	0	302	35	0	14	0	9	9	27	27	42	42	302	302	382	382	19
35	0	3370	296	0	365	43	0	17	799	11	11	32	32	51	51	365	365	462	462	20
60	0	421	31	90	38	4	0	2	176	1	1	3	3	6	6	38	38	48	48	21
0	0	1100	512	0	633	74	0	30	9107	20	20	56	56	87	87	633	633	4121	4121	22
275	0	2000	2636	732	3257	382	0	152	1043	100	100	288	288	447	447	3257	3257	4121	4121	23
0	0	169	583	0	721	85	0	34	4536	22	22	64	64	100	101	721	721	912	912	24
0	0	148	0	0	0	0	0	0	159	9	0	27	0	42	0	304	0	384	384	25
1133	25	10544	7899	1536	9761	1145	300	455	410552	301	301	863	863	1340	1340	9761	9761	12351	12351	26
604	10	130	1574	391	1945	228	100	91	2781	60	60	172	172	267	267	1945	1945	2460	2460	27
690	100	10453	4556	1565	5630	661	200	263	45249	174	174	498	498	773	773	5630	5630	7123	7123	28
710	15	7345	5461	1180	6747	792	0	315	331668	208	208	596	596	926	926	6747	6747	8538	8538	29
64	0	500	1000	0	1184	230	0	92	1871	61	61	173	173	269	115	1962	1000	2482	0	30
271	10	50	1904	187	2353	276	0	110	1756	73	73	208	208	323	323	2353	2353	2977	2977	31
110	10	10	309	59	382	45	0	18	915	12	12	34	34	52	52	382	382	483	483	32
0	0	0	341	0	422	49	0	20	3218	13	13	37	37	58	58	422	422	533	533	33
0	0	0	261	0	0	38	0	15	649	10	10	29	29	44	44	323	150	408	408	34
0	0	0	184	0	227	27	0	11	1123	7	7	20	20	31	31	227	227	287	287	35
0	0	0	75	0	92	11	0	4	688	3	3	8	8	12	12	92	92	116	116	36
0	0	150	1418	1115	1752	206	0	82	14963	54	54	155	155	240	240	1752	1752	2217	2217	37
111	0	1705	953	85	1178	138	106	55	1245	36	36	104	104	162	162	1178	1178	1490	1490	38
0	0	0	103	0	128	15	0	6	83	4	4	11	11	18	18	128	128	161	170	39
0	0	0	65	0	80	9	0	4	0	2	2	7	7	11	11	80	80	101	101	40
98	5	0	518	133	640	75	0	30	182	20	20	57	57	88	88	640	640	809	809	41
63	0	109	263	15	326	38	0	15	0	10	10	29	29	45	45	326	326	411	411	42
75	10	700	549	0	679	80	0	32	323	21	21	60	60	93	93	679	679	858	858	43
0	0	0	637	1505	787	92	0	37	377	24	24	70	70	108	108	787	787	995	995	44
0	0	655	713	246	881	103	0	41	1847	27	27	78	78	121	121	881	881	1114	1114	45
725	0	1083	6293	2552	7776	912	100	363	208204	240	240	687	687	1068	1068	7776	7776	9840	9840	46
0	0	3013	1038	380	1283	150	0	60	1090	40	40	113	113	176	176	1283	1283	1622	1622	47
87	15	300	1477	1866	1826	214	50	85	18513	56	56	161	161	250	250	1826	1826	2310	2310	48
0	0	0	159	0	197	23	0	9	203	6	6	17	17	27	27	197	197	248	248	49
0	0	0	637	400	788	92	0	37	788	24	24	70	70	109	109	788	788	996	996	50
60	10	750	666	500	824	97	0	38	16580	25	25	73	73	113	113	824	824	1042	1042	51
295	0	1513	881	0	0	0	0	0	1910	42	0	121	0	188	0	1372	0	1735	1735	52
111	0	0	122	25	151	18	0	7	0	5	5	13	13	21	21	151	151	190	190	53
69	10	10	281	43	0	41	5	16	261	11	11	31	31	48	48	347	103	439	439	54
35	5	15	107	40	133	16	10	6	38	4	4	12	12	18	18	133	133	167	168	55
57	0	463	1426	445	1763	207	0	82	5155	54	54	156	156	242	242	1763	1763	2230	2230	56
0	0	0	0	0	0	0	302	0	0	0	0	0	0	0	0	0	0	0	0	57
8071	260	54372	58750	21840	69900	3375	1373	3375	1192586	2316	2229	6636	6385	10308	9764	75092	70863	98548	94713	

	ADMIN.		CONNECTIONAL CLERGY SUPPORT										CLERGY SUPPORT			
Church	Conf. Center for Loan Reduction Apportioned	Conference Center for Loan Reduction Paid	Pension & Benefit Funds (MPP & CPP) Paid GBOP	Pension & Benefit Funds to Conf. Apportioned	Pension & Benefit Funds to Conference Paid	District Superintendents' Funds Apportioned	District Superintendents' Funds Paid	Episcopal Funds Paid	Equitable Compensation Fund Apportioned	Equitable Compensation Fund Paid	Pastoral Care Fund Apportioned	Pastoral Care Fund Paid	Pastors' Base Compensation Set	Pastors' Base Compensation Paid	Associates' Base Compensation Set	Associates' Base Compensation Paid
	54a	54	55	56a	56	57a	57	58	59a	59	60a	60	61a	61	62a	62
1 CAMERON WAKEFIELD	216	216	1945	431	431	698	698	167	43	43	117	117	9540	9790	0	0
2 GRAND CHENIER	179	179	1945	359	359	581	581	139	36	36	98	98	9340	9840	0	0
3 CHURCH POINT	145	145	3557	289	289	468	468	112	29	29	79	79	10348	10348	0	0
4 IOTA	118	0	2118	237	0	383	0	0	24	0	64	0	8552	8552	0	0
5 CROWLEY FIRST	764	764	6210	1527	1527	2474	2474	590	153	153	416	416	31131	31131	0	0
6 CROWLEY WESLEY	107	107	1324	214	214	347	347	83	21	21	58	58	7450	7425	0	0
7 DEQUINCY	683	683	0	1366	1366	2213	2213	528	137	137	372	372	27894	28194	0	0
8 DERIDDER FIRST	1526	1526	7670	3052	3052	4944	4944	1180	305	305	831	831	40170	40170	0	0
9 DERIDDER WESLEY	273	0	3123	546	0	885	0	0	55	0	149	0	12451	12651	0	0
10 MERRYVILLE	121	121	1393	242	242	391	391	93	24	24	66	66	6794	7684	0	0
11 EBENEZER	211	211	0	423	423	684	684	163	42	42	115	115	10457	10457	0	0
12 BRANCH	27	27	0	54	54	87	87	21	5	5	15	15	1848	1848	0	0
13 EUNICE FIRST	398	149	3485	796	796	1290	1290	308	80	80	217	217	16458	16458	0	0
14 PINE PRAIRIE	39	39	339	79	79	127	127	30	8	8	21	21	2200	2200	0	0
15 FAIRVIEW	125	125	0	251	251	406	406	97	25	25	68	68	6600	6600	0	0
16 FLORIEN PROSPECT	127	127	854	254	254	411	411	98	25	25	69	69	4458	4458	0	0
17 HORNBECK	83	83	663	167	167	270	270	64	17	17	45	45	3162	3162	0	0
18 GUEYDAN	430	430	5455	861	861	1394	1394	333	86	86	234	234	18700	18700	0	0
19 KAPLAN	101	101	2263	202	202	326	326	78	20	20	55	55	9184	9184	0	0
20 HOPEWELL	122	122	1410	244	244	394	394	94	24	24	66	66	8000	8000	0	0
21 PINE GROVE	13	13	164	26	26	41	41	10	3	3	7	7	1502	1502	0	0
22 IOWA FIRST	211	211	0	422	422	684	684	163	42	42	115	115	6000	6000	0	0
23 JENNINGS	1086	1086	5461	2172	2172	3518	3518	839	217	217	591	591	25200	25200	0	0
24 KINDER	240	240	3280	481	481	778	778	186	48	48	131	131	13932	14532	0	0
25 ELIZABETH	101	0	588	203	203	328	328	78	20	20	55	55	6740	6840	0	0
26 LAKECHARLES FIRST	3254	3254	6451	6507	6507	10541	10541	2515	651	651	1771	1771	59546	59546	0	0
27 OAK PARK	648	648	5894	1297	1297	2100	2100	501	130	130	353	353	27749	27749	0	0
28 ST LUKE SIMPSON	1877	1877	6452	3753	3753	6080	6080	1451	375	375	1022	1022	40000	40000	0	0
29 UNIV LAKE CHARLES	2249	2249	5945	4498	4498	7287	7287	1739	450	450	1224	1224	47250	47756	0	0
30 WARREN	654	300	0	1308	0	2119	700	206	131	131	356	10	18882	18882	0	0
31 LEESVILLE FIRST	784	784	6452	1569	1569	2541	2541	606	157	157	427	427	27176	27176	0	0
32 HOLLY GROVE	127	127	0	255	255	412	412	98	25	25	69	69	5820	5820	0	0
33 LEESVILLE KOREAN	141	141	0	281	281	455	455	109	28	28	76	76	8400	9100	0	0
34 LEESVILLE MT ZION	108	108	0	215	215	348	0	83	22	22	59	59	5478	5578	0	0
35 MACEDONIA	76	76	0	152	152	245	245	59	15	15	41	41	3425	3525	0	0
36 HASKIN CHAPEL	31	31	0	62	62	100	100	24	6	6	17	17	1200	1300	0	0
37 MOSS BLUFF	584	584	4986	1168	1168	1892	1892	452	117	117	318	318	28583	28583	0	0
38 OAKDALE	393	393	3667	785	785	1272	1272	303	79	79	214	214	21106	21306	0	0
39 OBERLIN	43	43	49	85	85	138	138	33	9	9	23	23	1956	1956	0	0
40 BASILE	27	27	0	54	54	87	87	21	5	5	15	15	1608	1608	0	0
41 RAYMOND	213	213	1444	427	427	691	691	165	43	43	116	116	13217	13217	0	0
42 ELTON	109	109	0	217	217	352	352	84	22	22	59	59	5646	5646	0	0
43 ROANOKE	226	226	503	453	453	733	733	175	45	45	123	123	8500	8500	0	0
44 LAKE ARTHUR	262	262	0	525	525	850	850	203	52	52	143	143	11277	11277	0	0
45 SQUYRES	294	294	5500	587	587	951	951	227	59	59	160	160	21000	21000	0	0
46 SULPHUR HENNING	2592	2592	6451	5184	5184	8398	8398	2004	518	518	1411	1411	55910	55910	4969	4969
47 SULPHUR MAPLEWOOD	428	428	5212	855	855	1385	1385	331	86	86	233	233	21522	21522	0	0
48 SULPHUR WESLEY	609	609	5646	1217	1217	1972	1972	470	122	122	331	331	25026	25026	0	0
49 HACKBERRY	66	66	0	131	131	212	212	51	13	13	36	36	2160	2160	0	0
50 SWEETLAKE	263	263	5535	525	525	851	851	203	53	53	143	143	27000	27300	0	0
51 VINTON WELSH MEM	275	275	3504	549	549	889	889	212	55	55	149	149	17600	17800	0	0
52 WELSH FIRST	457	0	1675	915	915	1481	1481	354	91	91	249	249	24958	24958	0	0
53 HAYES	50	50	77	101	101	163	163	39	10	10	27	27	3600	4464	0	0
54 WELSH JONES	116	232	39	232	0	375	375	89	23	23	63	63	8044	8044	0	0
55 MALLALIEU	44	44	351	89	89	143	143	34	9	9	24	24	2400	2400	0	0
56 WESTLAKE	588	588	5022	1175	1175	1904	1904	454	118	118	320	320	24500	24500	0	0
57 DIST S'INTENDENT	0	0	6451	0	0	0	0	0	0	0	0	0	60437	60437	0	0
	25034	23598	140553	50069	47746	81089	78054	18749	5008	4929	13626	13067	929087	934972	4969	4969

LOCAL CHURCH									LOCAL CHURCH EXPENDITURES						UMW		
Utilities & Housing Related Allow. Paid to/for Pastor	Utilities & Housing Related Allow. Paid to/for Assocs.	Total Paid (63a + 63b)	Reimbursements Paid to/for Pastors	Reimbursements Paid to/for Associates	Reimbursements Total Paid (64a + 64b)	Other Cash Allowances Paid to/for Pastors	Other Cash Allowances Paid to/for Associates	Other Cash Allowances Total Paid (65a + 65b)	Diaconal Ministers Total Compensation	Other Staff Compensation	Current Expenses for Program (including Church School)	Other Current Operating Expenses (Not Including Program Expenses)	Principal & Interest Paid on Indebtedness	Paid on Buildings & Improvements (excluding funds borrowed)	U.M.W. Cash sent to District or Conference U.M.W. Treasurer	GRAND TOTAL PAID (Lines 35-72)	
63a	63b	63	64a	64b	64	65a	65b	65	66	67	68	69	70	71	72	73	
2192	0	2192	5211	0	5211	0	0	0	0	1375	722	7278	0	3906	400	42026	1
2192	0	2192	5211	0	5211	0	0	0	0	985	246	4161	0	1693	235	32597	2
1540	0	1540	0	0	0	2832	0	2832	0	50	473	3061	0	1838	0	28305	3
1134	0	1134	0	0	0	1746	0	1746	0	0	167	1956	0	0	0	16611	4
5800	0	5800	8571	0	8571	0	0	0	0	36012	5413	23490	0	0	0	142833	5
0	0	0	0	0	0	1200	0	1200	0	62	0	2150	0	300	0	15698	6
4160	0	4160	0	0	0	14133	0	14133	0	32628	7633	24862	16837	4542	2485	163934	7
5068	0	5068	19355	0	19355	0	0	0	0	108467	25681	72823	350440	41951	5386	817955	8
2420	0	2420	1771	0	1771	200	0	200	0	1382	308	4909	5982	0	291	34626	9
380	0	380	2016	0	2016	141	0	141	0	360	1715	4367	0	2108	178	24164	10
3162	0	3162	2347	0	2347	3442	0	3442	0	2620	446	6056	0	0	0	41069	11
240	0	240	0	0	0	552	0	552	0	70	127	959	0	0	0	4827	12
3000	0	3000	3700	0	3700	3420	0	3420	0	9223	1937	10333	0	0	0	63846	13
0	0	0	50	0	50	1200	0	1200	0	665	57	1897	0	0	0	7589	14
0	0	0	85	0	85	0	0	0	0	0	393	3705	0	0	300	15358	15
3822	0	3822	125	0	125	100	0	100	0	2505	1247	5082	0	188	0	23616	16
3243	0	3243	0	0	0	75	0	75	0	540	311	2603	0	75	0	14160	17
3300	0	3300	0	0	0	11785	0	11785	0	10409	1429	13181	0	11017	1170	91625	18
0	0	0	0	0	0	955	0	955	0	2120	423	3530	0	2589	0	24194	19
0	0	0	0	0	0	2756	0	2756	0	2500	1124	3258	0	948	0	27868	20
0	0	0	125	0	125	0	0	0	0	0	0	200	0	1279	0	4401	21
2000	0	2000	535	0	535	249	0	249	0	3654	3729	9356	0	4690	0	50100	22
3300	0	3300	0	0	0	7360	0	7360	0	57244	6049	37621	0	16626	1401	197080	23
2500	0	2500	1730	0	1730	2500	0	2500	0	4383	952	10871	0	1512	0	54210	24
1000	0	1000	850	0	850	500	0	500	0	0	92	2445	0	185	0	13875	25
3841	0	3841	10566	0	10566	0	0	0	0	239080	21828	150300	134196	12427	7344	1170515	26
3300	0	3300	12140	0	12140	500	0	500	0	23971	3949	15870	0	15429	1566	135016	27
20600	0	20600	15740	0	15740	0	0	0	0	116032	32884	60979	139719	16612	3059	570146	28
5200	0	5200	5100	0	5100	4490	0	4490	0	161948	22069	71134	48343	19330	3600	812009	29
3330	0	3330	1290	0	1290	6100	0	6100	0	12976	2358	8964	0	15060	1899	83130	30
4640	0	4640	6440	0	6440	6350	0	6350	0	33079	6237	21229	41000	58250	1453	238394	31
2500	0	2500	0	0	0	500	0	500	0	4278	1212	4090	0	1631	0	25062	32
0	0	0	200	0	200	0	0	0	0	1900	322	5547	0	2315	0	26836	33
4638	0	4638	300	0	300	0	0	0	0	4216	300	3332	0	1717	0	23128	34
1349	0	1349	200	0	200	260	0	260	0	3025	1371	1906	1922	15168	0	32131	35
548	0	548	430	0	430	0	0	0	0	552	35	1463	3228	9000	0	18170	36
5800	0	5800	7433	0	7433	0	0	0	0	33342	8771	22044	23718	5246	212	174113	37
2725	0	2725	3922	0	3922	756	0	756	0	5941	4521	24671	1248	21631	1249	107289	38
1104	0	1104	240	0	240	0	0	0	0	300	153	652	0	0	0	5828	39
900	0	900	0	0	0	0	0	0	0	0	18	1889	0	0	0	5221	40
1397	0	1397	0	0	0	6174	0	6174	0	820	2048	6659	0	1504	685	40799	41
919	0	919	0	0	0	1111	0	1111	0	2246	560	1251	0	0	0	15192	42
1691	0	1691	1021	0	1021	205	0	205	0	1710	2283	12039	0	5423	80	41401	43
2536	0	2536	2005	0	2005	2520	0	2520	0	1300	1729	6371	0	4521	350	42396	44
4812	0	4812	9784	0	9784	836	0	836	0	7071	3027	11232	8483	5735	960	90035	45
5800	3560	9360	0	0	0	12240	2160	14400	0	177696	18210	95870	12000	51082	4445	741268	46
5800	0	5800	0	0	0	6230	0	6230	0	7026	3852	14595	0	4233	618	86555	47
3774	0	3774	3287	0	3287	4485	0	4485	0	26327	7201	17326	0	8496	1572	142423	48
0	0	0	0	0	0	3520	0	3520	0	1673	0	699	0	0	0	10229	49
4000	0	4000	6962	0	6962	3402	0	3402	0	3254	5399	6194	0	5590	0	76737	50
5800	0	5800	0	0	0	8382	0	8382	0	16490	6860	19709	6840	16000	1153	128730	51
3137	0	3137	3352	0	3352	3420	0	3420	0	16914	1372	13670	0	0	0	78768	52
0	0	0	778	0	778	200	0	200	0	75	0	1885	0	0	0	9130	53
0	0	0	0	0	0	1200	0	1200	0	155	289	5705	1365	794	0	19881	54
0	0	0	0	0	0	300	0	300	0	480	510	1820	0	100	100	7558	55
3578	0	3578	1766	0	1766	7160	0	7160	0	13862	3695	16557	27280	7881	1109	136463	56
5800	0	5800	14565	0	14565	0	0	0	0	33042	0	0	0	0	0	120597	57
159972	3560	163532	159203	0	159203	135487	2160	137647	0	1228035	223737	885806	822601	400622	43300	7167717	

		CHURCH MEMBERSHIP																
		Total Members Reported at Close of Last Year	Received this year on Conf. of Faith or Restored	Received from other Un. Methodist Churches	Received from other Denominations	Removed by Charge Conference Action	Removed by Withdrawal	Total 5a + 5b	Removed by Transfer to Other Un. Methodist Chs.	Removed by Transfer to Other Denominations	Removed by Death	Total Full Members at Close of This Year	Avg. Attendance Principal weekly worship service(s)	Number Persons Baptized This Year (all ages)	Preparatory Members Now on Roll	Number of Persons on Constituency Roll	Total Enrolled in Confirmation Classes This Year	Number of Church School Leaders
CHURCH	PASTOR	01	02	03	04	5a	5b	5	6	7	8	9	10	11	12	13	14	15
1 BASTROP FIRST	FRANK M JONES	410	1	6	2	0	0	0	10	0	11	398	174	2	20	8	1	24
2 COLLINSTON	FRANK M JONES	64	0	0	0	0	0	0	0	0	0	64	40	0	6	2	0	3
3 BASTROP MEMORIAL	JOHN G DESCHNER	137	2	2	4	0	0	0	2	0	3	140	65	2	10	60	2	6
4 MER ROUGE	JOHN G DESCHNER	90	0	2	1	0	0	0	0	0	1	92	40	0	4	25	0	4
5 MT OLIVE	JOHNNY M RILEY	84	0	10	0	0	0	0	0	4	0	90	50	1	20	0	0	14
6 BEEKMAN	ISAAC A PATTON	28	0	0	0	0	0	0	0	0	0	28	15	0	0	0	0	0
7 BOEUF PRAIRIE	T B S	118	1	0	0	0	1	1	0	0	0	118	55	2	17	17	0	5
8 COLUMBIA	DAVID J SHEEHAN	176	3	0	1	0	0	0	2	0	4	174	75	2	27	6	6	8
9 HEBERT	DAVID J SHEEHAN	54	0	0	0	0	0	0	0	0	1	53	10	0	0	0	0	0
10 CREW LAKE	MARGARET L BROWN	148	0	0	0	0	3	3	11	3	2	129	60	0	40	7	0	7
11 LITTLE CREEK	MARGARET L BROWN	49	0	0	0	0	0	0	0	0	0	49	8	0	0	0	0	0
12 UNION	MARGARET L BROWN	34	0	1	2	0	0	0	5	3	5	24	8	0	0	0	0	0
13 DELHI	BONITA C DAVIS	191	0	0	0	0	0	0	0	0	6	185	45	1	17	15	0	6
14 CROWVILLE	BONITA C DAVIS	76	0	0	0	0	0	0	1	7	3	65	35	0	11	12	0	3
15 EPPS	ROBERT D HAYES	44	0	0	0	0	0	0	0	0	1	43	15	0	6	0	0	4
16 FLOYD	ROBERT D HAYES	22	0	0	0	0	0	0	0	0	2	20	5	0	0	0	0	0
17 PIONEER	ROBERT D HAYES	32	0	0	1	0	0	0	0	0	4	29	14	1	3	0	0	2
18 FERRIDAY	LYNDLE R BULLARD	260	0	2	3	0	0	0	0	0	3	262	70	4	26	30	0	12
19 CLAYTON	LYNDLE R BULLARD	15	0	0	0	0	0	0	0	0	0	15	4	0	0	0	0	0
20 GRAYSON	CHARLES B ROPER	97	0	0	0	0	0	0	0	0	2	95	50	2	16	20	0	8
21 KILBOURNE	LINDA K SHEPHERD	124	2	0	1	0	0	0	0	2	3	122	40	6	5	5	0	7
22 LOCUST GROVE	LINDA K SHEPHERD	72	4	0	1	0	0	0	0	0	1	76	30	5	0	9	7	6
23 LAKE PROVIDENCE	WALTER PARKER JR	214	3	1	0	0	0	0	1	0	2	215	84	1	28	11	4	9
24 MANGHAM	BETTY L SWANSON	157	8	2	0	0	0	0	0	0	2	165	75	8	8	0	0	11
25 MONROE FIRST	LARRY R STAFFORD	1410	9	20	21	0	0	0	19	6	20	1415	520	20	248	280	8	65
26 MONROE HOPE	JACKIE HOLMES JR	148	0	2	4	0	0	0	0	10	0	144	45	3	0	0	0	2
27 ST PAUL	JACKIE HOLMES JR	62	2	0	3	0	0	0	0	0	5	62	35	0	0	0	0	2
28 LEA JOYNER MEM	DAVID F FORTUNA	1055	21	27	22	0	0	0	3	1	11	1110	388	8	87	50	12	43
29 MONROE MEMORIAL	JAYNE T KELLY	227	2	4	0	0	1	1	2	0	9	221	75	5	12	11	2	15
30 REVEILLE	RICHARD A POSS	31	0	0	0	0	0	0	0	0	0	31	15	0	0	0	0	2
31 ST JAMES	MARY ANNE COLLIE	46	1	0	3	0	1	1	0	0	5	44	26	1	0	0	0	2
32 ST MARKS	JULIET DESCHNER	351	5	6	5	0	2	2	16	1	1	347	109	4	15	48	2	16
33 ST PAULS	RICHARD HUMPHRIES	1215	13	18	3	0	10	10	18	20	12	1189	343	23	355	265	13	44
34 NEWELLTON UNION	T B S	67	0	0	0	0	0	0	2	0	2	63	21	0	14	72	0	6
35 OAK GROVE	MARK DOWELL	181	3	0	6	0	0	0	1	0	0	189	94	6	3	0	0	9
36 OAK RIDGE	LOUIS W REDDEN	88	2	1	0	0	0	0	2	0	1	88	25	1	2	0	0	5
37 RAYVILLE	RAY R SPILLER	334	9	6	6	0	0	0	2	0	6	347	140	5	28	8	8	12
38 HOLLY RIDGE	RAY R SPILLER	13	0	1	0	0	0	0	0	0	0	14	9	1	1	2	2	1
39 ST ANDREWS	JACK D PHELPS	146	0	0	0	0	0	0	1	2	2	141	55	0	24	0	0	6
40 BARTHOLOMEW	JO ANN SIMS	37	0	0	0	0	0	0	0	0	0	37	17	0	0	0	0	2
41 ST JOSEPH	KIBBIE HATFIELD	96	4	3	0	0	0	0	0	0	3	100	55	2	6	21	0	7
42 WATERPROOF	KIBBIE HATFIELD	84	0	0	0	0	0	0	1	0	2	81	12	0	5	1	0	0
43 ST PETER	ALVIN EAVE SR	5	1	0	0	0	0	0	0	0	0	6	9	0	0	0	0	2
44 SICILY ISLAND	CINDY M GRABER	110	0	0	0	0	0	0	1	0	3	106	35	0	7	4	0	5
45 HARRISONBURG	CINDY M GRABER	20	0	0	2	0	0	0	0	0	2	20	18	0	2	2	0	0
46 TALLULAH	FRED FULTON IV	349	11	2	1	28	0	28	0	0	9	326	92	9	15	0	11	7
47 VIDALIA	JONATHAN W BECK	196	1	0	0	0	0	0	2	1	1	193	38	2	15	0	0	5
48 LAWSON CHAPEL	ANICE N MOSES	12	0	0	0	0	0	0	0	0	0	12	8	0	2	0	0	0
49 MT NEBO	ANICE N MOSES	32	0	0	1	0	0	0	0	0	2	31	55	1	5	0	0	0
50 MT SINAI	ANICE N MOSES	35	0	0	0	0	0	0	0	0	0	35	25	0	0	0	0	1
51 WASHINGTON CHAPEL	ANICE N MOSES	40	3	0	1	0	0	0	0	0	3	41	40	2	9	0	0	6
52 ASBURY	EMILE ROUSSEAU JR	247	1	1	4	42	0	42	0	0	5	206	76	1	0	4	0	10
53 CLAIBORNE	ALFRED BAKEWELL	103	1	4	1	0	0	0	6	3	4	96	35	3	21	0	0	5
54 WILHITE	ALFRED BAKEWELL	41	0	0	0	0	0	0	0	0	0	41	10	1	2	4	0	0
55 FAITH	STEVEN R KELLY	374	3	6	2	14	0	14	15	7	2	347	128	5	61	55	3	20
56 WEST MONROE FIRST	KARL S KLAUS	938	12	21	17	12	0	12	9	3	12	952	337	6	128	121	15	54
57 MCGUIRE	MICHAEL T HEAD	531	12	6	7	0	0	0	5	3	10	538	206	4	57	106	9	27
58 WOODLAWN	HOWARD L HUDSON	85	3	2	1	0	0	0	0	3	0	88	42	3	6	0	0	3
59 WINNSBORO FIRST	CHARLES LANGFORD	369	3	3	2	0	0	0	0	0	9	368	105	3	41	30	4	17
60 GILBERT	CHARLES LANGFORD	69	0	1	0	0	0	0	0	0	1	69	17	1	8	7	0	3
61 WISNER	FRANCES I GUY	49	0	0	3	0	0	0	0	0	3	49	24	0	0	0	0	4
62 BASKIN	FRANCES I GUY	14	0	0	0	0	0	0	0	0	0	14	15	0	0	0	0	1
63 DIST S'INTENDENT	MARIE P WILLIAMS	0	0	0	0	0	0	0	0	0	0	0	0	0	0	0	0	0
		11906	146	160	131	96	18	114	137	79	201	11812	4366	157	1443	1318	109	548

CHURCH SCHOOL								U.M.M.		U.M.W.		U.M.Y.F.		PROPERTY & OTHER ASSETS					
Children (birth-sixth grade) in all Classes and Groups	Youth in all Classes and Groups	Adults in all Classes and Groups	Total Church School Membership	Avg. attendance in Sunday Church School (all ages)	Avg. att. in other ongoing classes/groups for learning	Avg. atten. in short-term classes/groups for learning	Members Joining Church on Profession of Faith	Membership in United Methodist Men	Amount paid for projects	Membership in United Methodist Women	Amount paid for local church & community work	Membership in United Methodist Youth	Amount paid for projects	Value of church land, buildings and equipment	Value of church-owned parsonages and furniture	Value of other assets (cash, securities, other properties, etc.)	Indebtedness on items 30, 31, 32 at end of year	Other Indebtedness (current expenses, etc.)	
16	17	18	19	20	21	22	23	24	25	26	27	28	29	30	31	32	33	34	
58	17	82	181	98	18	43	0	0	0	87	2372	18	560	2492200	133600	218300	0	0	1
4	0	29	36	23	15	20	0	0	0	0	0	0	0	194600	0	410716	0	0	2
9	9	18	42	33	10	0	1	0	0	22	63	12	160	700000	100000	28300	3300	0	3
12	0	4	20	15	0	0	0	0	0	20	1437	0	0	700000	110000	23000	0	0	4
33	14	13	74	17	15	62	0	7	0	12	0	34	800	150000	40000	7000	49211	0	5
0	0	0	0	0	0	0	0	0	0	0	0	0	0	100000	0	300	0	0	6
18	5	15	43	20	0	0	0	10	150	12	300	0	0	116000	0	83709	0	0	7
24	30	47	109	35	4	7	3	0	0	60	750	18	314	573000	86100	12000	0	0	8
0	0	0	0	0	0	0	0	0	0	0	0	0	0	100800	0	2000	0	0	9
22	14	25	68	30	7	0	0	0	0	18	1066	14	83	305500	47000	3500	0	0	10
0	0	0	0	0	0	0	0	0	0	0	0	0	0	63000	0	11500	0	0	11
0	0	0	0	0	0	0	0	0	0	0	0	0	0	64500	0	4438	0	0	12
8	3	29	46	23	4	0	0	19	400	0	0	0	0	653350	146900	14710	0	0	13
12	3	12	30	10	4	0	0	0	0	0	0	0	0	275000	0	40175	0	0	14
3	5	11	23	7	0	0	0	0	0	8	275	0	0	95000	60000	30312	0	0	15
0	0	0	0	0	0	0	0	0	0	0	0	0	0	70000	0	3021	0	0	16
3	0	3	8	5	0	0	0	0	0	0	0	0	0	113300	59400	2600	0	0	17
6	12	30	60	30	0	14	0	0	0	31	1900	0	0	971000	93000	90025	0	0	18
0	0	0	0	0	0	0	0	0	0	0	0	0	0	10000	0	274	0	0	19
16	4	57	85	30	10	0	0	0	0	6	0	0	0	62000	29000	20000	0	0	20
13	1	35	56	35	15	10	0	18	25	20	226	0	0	261000	72000	2809	0	0	21
2	9	3	20	11	0	0	3	0	0	0	0	9	0	154000	0	1462	0	0	22
24	20	23	76	40	36	15	3	0	0	25	150	15	0	1234300	214200	61248	30000	0	23
22	9	40	82	60	10	8	8	12	400	0	0	12	300	425000	0	38000	0	0	24
150	85	340	640	300	100	50	8	0	0	136	3290	80	6000	7499827	410770	115563	0	381551	25
0	2	2	6	4	8	10	0	0	0	8	100	15	0	475000	0	6300	0	1400	26
3	5	6	16	9	25	0	0	0	0	0	0	7	0	120000	0	0	0	0	27
84	54	272	453	225	19	60	15	42	0	70	825	30	400	2365435	175100	76928	626760	0	28
14	3	54	86	43	63	68	2	0	0	35	6081	0	0	690000	0	92965	0	0	29
0	0	12	14	12	4	0	0	0	0	0	0	0	0	286000	0	0	15938	0	30
2	2	10	16	12	10	0	1	6	150	8	0	0	0	259201	30000	1229	249	0	31
23	6	58	103	62	17	34	3	15	0	0	0	5	0	583000	0	80672	13542	6604	32
103	100	266	513	200	71	224	13	54	1676	102	3101	130	2719	3196800	344300	156428	729931	0	33
6	6	8	26	12	5	8	0	0	0	0	0	0	0	566000	110160	1047	0	0	34
16	21	52	98	48	14	0	3	0	0	22	100	15	0	800000	126000	15000	5000	0	35
2	2	15	24	21	0	0	0	0	0	0	0	0	0	346100	0	42342	0	0	36
32	12	72	128	75	15	7	8	25	2000	49	238	20	0	2500000	180000	70000	0	0	37
1	1	3	6	3	0	0	0	0	0	0	0	0	0	218000	0	53000	0	0	38
14	16	38	74	39	15	0	0	0	0	0	0	7	0	405000	82000	46917	0	0	39
4	0	10	16	6	10	0	0	0	0	0	0	0	0	100000	0	36520	0	0	40
7	4	22	40	16	18	40	0	0	0	16	450	0	0	310000	60000	88405	0	0	41
0	0	0	0	0	0	5	0	0	0	12	100	0	0	128000	0	13575	0	0	42
5	0	4	11	10	0	0	0	0	0	0	0	0	0	40000	5000	1000	0	0	43
17	12	12	46	12	4	4	0	0	0	0	0	15	0	617000	114000	16397	0	0	44
0	0	0	0	0	4	4	0	0	0	0	0	0	0	105000	0	46000	0	0	45
28	31	64	130	42	0	13	11	0	0	35	1690	6	0	1055000	107000	56710	0	0	46
8	7	15	35	17	13	0	0	14	1350	20	3086	0	0	730000	92000	50000	0	0	47
0	0	0	0	0	0	0	0	0	0	0	0	0	0	50000	0	50	0	0	48
0	0	0	0	0	0	0	0	0	0	0	0	0	0	0	0	6000	0	1900	49
0	0	7	8	8	0	0	0	0	0	0	0	0	0	60000	0	700	0	0	50
7	7	6	26	23	0	0	0	8	0	15	0	7	0	75000	0	6000	21898	4261	51
17	3	25	55	40	0	0	1	16	700	22	300	3	400	970000	102000	0	0	0	52
2	1	25	33	17	0	12	0	0	0	17	600	0	0	700000	100000	12400	0	0	53
0	0	0	0	0	0	0	0	0	0	0	0	0	0	115000	0	1950	0	0	54
47	31	73	171	200	39	140	3	0	0	0	0	30	0	942000	176500	27173	306040	0	55
163	126	345	688	257	131	26	15	0	0	0	0	0	0	1850000	120000	665725	0	0	56
56	26	172	281	126	26	16	7	25	1251	76	2904	25	6700	2715027	132000	93084	0	0	57
3	3	19	28	15	0	0	0	0	0	0	0	0	0	281000	0	2700	0	0	58
16	25	81	139	67	7	8	3	15	0	0	0	30	0	1293500	153600	144564	0	0	59
6	2	15	26	6	0	0	0	0	0	0	0	0	0	166000	0	76310	0	0	60
0	3	18	25	18	10	0	0	3	225	12	81	0	0	300000	0	40000	0	0	61
0	0	4	5	5	0	0	0	0	0	0	0	0	0	58000	0	5443	0	0	62
0	0	0	0	0	0	0	0	0	0	0	0	0	0	410000	125000	108618	0	0	63
1125	751	2601	5025	2472	776	908	111	289	8327	976	31485	557	18436	43264440	3936630	3367114	1801869	395716	

	BENEVOLENCES																	
Church	World Service and Conference Benevolences Apportioned	World Service and Conference Benevolences Paid	Ministerial Education Fund Apportioned	Ministerial Education Fund Paid	Black College Fund Apportioned	Black College Fund Paid	Africa University Fund Apportioned	Africa University Fund Paid	Mission Initiatives Fund Apportioned	Mission Initiatives Fund Paid	General Advance Specials	Youth Service Fund	Human Relations Sunday	One Great Hour of Sharing	Peace with Justice	Native American Awareness Sunday	World Communion	United Methodist Student Day
	35a	35	36a	36	37a	37	38a	38	39a	39	40	41	42a	42b	42c	42d	42e	42f
1 BASTROP FIRST	7536	7536	1821	1821	727	727	186	186	93	93	40	0	104	526	94	96	382	23
2 COLLINSTON	978	978	236	236	94	94	24	24	12	12	0	0	35	192	32	75	102	43
3 BASTROP MEMORIAL	1718	1718	415	415	166	166	43	43	21	21	0	0	0	41	0	6	0	18
4 MER ROUGE	1707	1707	413	413	165	165	42	42	21	21	0	0	0	0	0	33	0	54
5 MT OLIVE	868	868	210	210	84	84	21	21	11	11	0	0	0	0	0	0	0	0
6 BEEKMAN	257	257	62	0	25	0	6	0	3	0	0	0	0	0	0	0	0	0
7 BOEUF PRAIRIE	1335	1335	323	323	129	129	33	33	16	16	0	0	0	0	0	0	0	0
8 COLUMBIA	3133	3133	757	757	302	302	78	78	39	39	0	0	0	0	0	0	0	0
9 HEBERT	430	0	104	0	41	0	11	0	5	0	0	0	0	0	0	0	0	0
10 CREW LAKE	1220	490	295	115	118	50	30	16	15	9	0	0	0	0	0	0	65	0
11 LITTLE CREEK	367	210	89	51	35	20	9	5	5	3	0	0	0	0	0	0	10	0
12 UNION	390	390	94	94	38	38	10	10	5	5	0	0	0	0	0	0	0	0
13 DELHI	2268	2268	548	548	219	219	56	56	28	28	50	35	16	92	30	30	15	12
14 CROWVILLE	695	695	168	168	67	67	17	17	9	9	5	5	25	55	5	5	30	20
15 EPPS	813	813	197	197	78	78	20	20	10	10	20	0	0	32	0	0	0	0
16 FLOYD	344	344	83	83	33	33	9	9	4	4	0	0	0	16	11	0	0	0
17 PIONEER	648	648	157	157	63	63	16	16	8	8	0	0	0	15	0	0	0	0
18 FERRIDAY	2722	2722	658	658	263	263	67	67	34	34	0	0	42	37	15	27	33	40
19 CLAYTON	154	154	37	37	15	15	4	4	2	2	0	0	0	10	10	15	10	12
20 GRAYSON	1888	1888	456	456	182	182	47	47	23	23	0	0	0	0	0	0	0	0
21 KILBOURNE	1489	665	360	0	144	0	37	0	18	0	100	0	0	0	0	0	63	0
22 LOCUST GROVE	550	550	133	133	53	53	14	14	7	7	0	0	0	0	0	0	0	0
23 LAKE PROVIDENCE	4421	4421	1069	1069	426	426	109	109	55	55	180	0	52	70	0	65	21	0
24 MANGHAM	1326	1326	320	320	128	128	33	33	16	16	300	0	0	0	0	0	0	0
25 MONROE FIRST	21692	21692	5243	5243	2092	2092	537	537	268	268	1320	410	1013	1013	299	299	281	986
26 MONROE HOPE	1523	1523	368	0	147	0	38	0	19	0	0	0	0	59	0	0	45	0
27 ST PAUL	626	626	151	151	60	60	15	15	8	8	0	0	0	28	0	0	30	0
28 LEA JOYNER MEM	11605	11605	2805	2805	1119	1119	287	287	143	143	0	193	0	283	0	0	234	141
29 MONROE MEMORIAL	3797	3797	918	918	366	366	94	94	47	47	43	0	0	115	0	0	0	0
30 REVEILLE	647	647	156	156	62	62	16	16	8	8	0	0	0	51	0	0	23	0
31 ST JAMES	663	500	160	160	64	64	16	16	8	0	0	0	30	0	0	0	0	0
32 ST MARKS	3427	3427	828	828	330	330	85	85	42	42	0	15	22	21	15	15	15	15
33 ST PAULS	16762	16762	4051	4051	1616	1616	415	415	207	207	8495	0	0	60	0	0	236	0
34 NEWELLTON UNION	588	588	142	142	57	57	15	15	7	7	300	0	0	175	2	2	0	0
35 OAK GROVE	2829	2284	684	593	273	0	70	64	35	20	0	0	0	0	0	0	0	0
36 OAK RIDGE	844	844	204	204	81	81	21	21	10	10	0	0	0	0	0	0	0	0
37 RAYVILLE	6248	6248	1510	1510	602	602	155	155	77	77	0	0	0	143	0	0	0	0
38 HOLLY RIDGE	239	239	58	58	23	23	6	6	3	3	0	0	0	10	0	0	0	0
39 ST ANDREWS	2006	2006	485	485	193	193	50	50	25	25	100	57	57	76	57	57	57	57
40 BARTHOLOMEW	419	419	101	101	40	40	10	10	5	5	0	0	0	0	0	0	0	0
41 ST JOSEPH	1313	1313	317	317	127	127	32	32	16	16	95	5	167	303	5	5	5	5
42 WATERPROOF	1004	1004	243	243	97	97	25	25	12	12	5	5	5	25	5	5	5	5
43 ST PETER	186	186	45	45	18	18	5	5	2	2	0	0	0	0	0	0	0	0
44 SICILY ISLAND	1810	1358	438	329	175	131	45	34	22	17	0	0	0	0	0	0	0	0
45 HARRISONBURG	386	386	93	93	37	37	10	10	5	5	100	0	0	10	0	0	0	0
46 TALLULAH	3731	3731	902	902	360	360	92	92	46	46	0	0	0	0	0	0	0	0
47 VIDALIA	2530	0	611	0	244	0	63	0	31	0	0	0	0	0	0	0	0	0
48 LAWSON CHAPEL	141	141	34	34	14	14	3	3	2	2	0	0	0	0	0	0	0	0
49 MT NEBO	218	218	53	53	21	21	5	5	3	3	0	0	28	55	0	0	0	0
50 MT SINAI	364	364	88	88	35	35	9	9	4	4	0	0	4	0	0	0	0	0
51 WASHINGTON CHAPEL	391	391	95	95	38	38	10	10	5	5	0	0	14	30	0	0	0	0
52 ASBURY	2991	0	723	0	288	0	74	5	37	0	0	0	0	100	0	0	0	0
53 CLAIBORNE	2232	2232	540	540	215	0	55	0	28	28	0	0	5	19	0	0	9	0
54 WILHITE	291	0	70	35	28	0	7	0	4	0	25	0	0	0	0	0	50	0
55 FAITH	4786	3253	1157	1157	462	314	118	80	59	40	503	5	12	246	8	13	130	65
56 WEST MONROE FIRST	10087	10087	2438	2438	973	973	250	250	124	124	125	0	0	0	0	0	0	0
57 MCGUIRE	6678	6678	1614	1614	644	644	165	165	82	82	1203	0	0	0	0	0	0	0
58 WOODLAWN	731	731	177	177	70	70	18	18	9	9	0	0	0	0	0	0	0	0
59 WINNSBORO FIRST	4992	4992	1207	1207	481	481	124	124	62	62	0	0	0	0	5	0	0	15
60 GILBERT	936	936	226	226	90	90	23	23	12	12	0	0	0	20	0	0	0	13
61 WISNER	944	944	228	228	91	91	23	23	12	12	0	0	0	0	0	0	0	25
62 BASKIN	189	189	46	46	18	18	5	5	2	2	0	0	0	0	0	0	0	0
63 DIST S'INTENDENT	0	0	0	0	0	0	0	0	0	0	0	0	0	0	0	0	0	0
	158103	147457	38214	35533	15246	13566	3913	3554	1951	1779	13009	730	1631	3928	593	748	1851	1549

BENEVOLENCES										CONNECTIONAL ADMINISTRATION FUNDS										
Total – General Church Offerings	Christian Education Sunday	Conference Advance Specials	Wesley Foundations	Special Offerings for Conference	Centenary College	Dillard University	Ministers' Emergency Fund	Louisiana Interchurch Conference	Benevolences paid directly by local church	Interdenominational Cooperation Fund Apportioned	Interdenominational Cooperation Fund Paid	General Administration Fund Apportioned	General Administration Fund Paid	Jurisdictional Administration Fund Apportioned	Jurisdictional Administration Fund Paid	Area & Conference Administration Funds Apport'd.	Area & Conference Administration Funds Paid	District Administration Funds Apportioned	District Administration Funds Paid	
42	43	44	45	46	47	47b	47c	47d	48	49a	49	50a	50	51a	51	52a	52	53a	53	
1225	0	2372	2830	15445	3497	410	150	163	14302	108	108	309	309	480	480	3497	3497	2889	2889	1
479	0	128	367	960	454	53	0	21	1862	14	14	40	40	63	63	454	454	374	374	2
65	0	3403	645	192	797	94	0	37	2288	25	25	70	70	110	110	797	797	658	658	3
87	0	954	641	577	792	93	0	37	17039	24	24	70	70	109	109	792	792	654	654	4
0	0	25	326	0	403	47	0	19	800	12	12	36	36	55	55	403	403	332	332	5
0	0	150	0	100	0	0	0	0	100	4	0	11	0	16	0	119	0	98	98	6
0	0	0	501	60	620	73	0	29	295	19	19	55	55	85	85	620	620	511	511	7
0	0	0	1176	0	1454	171	0	68	1416	45	45	128	128	199	199	1454	1454	0	0	8
0	0	0	0	0	0	0	0	0	0	6	0	18	0	28	0	200	0	0	0	9
65	0	0	205	104	220	28	0	13	716	17	11	50	24	78	43	566	204	467	467	10
10	0	0	80	0	100	11	0	5	0	5	3	15	8	23	13	170	100	140	140	11
0	0	0	146	0	181	21	0	8	135	6	6	16	16	24	24	181	181	149	149	12
195	30	0	852	331	1052	123	54	49	0	32	32	93	93	145	145	1052	1052	869	869	13
140	5	10	261	147	323	38	20	15	0	10	10	29	29	44	44	323	323	266	266	14
32	0	405	305	75	377	44	0	18	1807	12	12	33	33	52	52	377	377	311	311	15
27	0	11	129	11	160	19	0	7	113	5	5	14	14	22	22	160	160	131	131	16
15	0	0	243	17	301	35	0	14	438	9	9	27	27	42	42	301	301	248	248	17
194	0	250	1022	0	1263	148	0	59	0	39	39	112	112	173	173	1263	1263	1043	1043	18
57	0	0	58	0	71	8	0	0	0	2	0	6	0	10	0	71	0	58	58	19
0	0	250	709	0	876	103	0	41	590	27	27	77	77	121	121	876	876	723	723	20
63	0	215	0	133	0	0	0	0	1010	21	0	61	0	94	0	691	0	570	570	21
0	0	100	206	100	255	30	0	12	488	8	8	23	23	35	35	255	255	210	210	22
208	0	0	1660	0	2051	241	0	96	1275	63	63	181	181	281	281	2051	2051	1694	1694	23
0	0	300	498	0	615	72	0	29	5322	19	19	54	54	84	84	615	615	508	508	24
3891	209	12817	8145	4734	10064	1181	300	470	14869	310	310	889	889	1382	1382	10064	10064	8315	8315	25
104	0	0	0	0	0	83	0	0	2403	22	0	62	0	96	0	707	0	499	499	26
58	0	6	235	0	290	34	0	14	474	9	9	26	26	40	40	290	290	239	0	27
658	214	3355	4358	2369	5384	632	169	251	53059	166	166	476	476	739	739	5384	5384	4448	4448	28
115	0	488	1426	363	1762	207	0	82	410	54	54	156	156	241	241	1762	1762	1455	1455	29
74	0	0	243	17	300	35	0	14	0	9	9	27	27	42	42	300	300	247	247	30
30	0	1512	249	0	114	36	0	0	84	9	0	27	27	42	4	308	100	254	254	31
103	15	1365	1287	1122	1590	187	0	74	1008	49	49	141	141	218	218	1590	1590	1313	1313	32
296	0	1361	6294	391	7777	912	0	363	14367	240	240	687	687	1068	1068	7777	7777	6425	6425	33
179	0	0	221	5	273	32	0	13	2000	8	8	24	24	37	37	273	273	225	225	34
0	0	0	973	0	1052	121	0	50	4200	40	36	116	100	181	132	1313	1119	1084	1084	35
0	0	3762	317	0	392	46	0	18	750	12	12	35	35	54	54	392	392	0	0	36
143	0	0	2346	111	2899	340	0	135	8478	89	89	256	256	398	398	2899	2899	2395	2395	37
10	0	0	90	0	111	13	0	5	0	3	3	10	10	15	15	111	111	91	91	38
361	58	200	753	17	931	109	0	43	1217	29	29	82	82	127	127	931	931	769	769	39
0	0	370	157	150	194	23	0	9	211	6	6	17	17	27	27	194	194	160	160	40
490	5	95	493	364	609	71	5	28	200	19	19	54	54	84	84	609	609	503	503	41
50	5	101	377	130	466	55	5	22	0	14	14	41	41	64	64	466	466	384	384	42
0	0	0	70	0	86	10	0	4	0	3	3	8	8	12	12	86	86	71	71	43
0	0	0	1020	0	630	75	0	29	260	26	20	74	56	115	87	840	965	694	694	44
10	0	150	145	500	179	21	0	8	1010	6	6	16	16	24	24	179	179	148	148	45
0	0	2170	1401	972	1731	203	0	81	1288	53	53	153	153	238	238	1731	1731	1430	1430	46
0	0	0	0	0	0	0	0	0	590	36	0	104	0	161	0	1174	0	969	0	47
0	0	50	53	0	65	8	0	3	0	2	2	6	6	9	9	65	65	53	53	48
83	0	100	82	27	101	12	0	5	263	3	3	9	9	14	14	101	101	82	82	49
4	0	4	137	0	169	20	0	8	0	5	5	15	15	23	23	169	169	139	139	50
44	0	57	147	0	182	21	0	8	185	6	6	16	16	24	24	182	182	149	149	51
100	0	100	10	100	0	0	0	65	977	43	43	123	123	191	191	1388	1388	1146	1146	52
33	0	300	0	57	0	0	0	48	617	32	32	92	92	142	47	1036	1036	855	855	53
50	0	0	55	0	0	0	0	0	27	4	0	12	0	19	0	135	135	111	111	54
474	5	120	1221	467	1510	177	0	71	11398	68	46	196	133	305	208	2221	1510	2398	2398	55
0	0	7936	3788	411	4680	549	0	218	34609	144	144	414	414	642	642	4680	4680	3867	3867	56
0	0	5810	2508	300	3098	364	0	145	236537	96	96	274	274	425	425	3098	3098	2560	2560	57
0	0	0	274	0	339	40	0	16	1482	10	10	30	30	47	47	339	339	280	280	58
20	0	3360	1874	330	2316	272	192	108	6291	71	71	205	205	318	318	2316	2316	1913	1913	59
33	0	245	351	0	434	51	0	20	2146	13	13	38	38	60	60	434	434	358	358	60
25	0	125	354	188	438	51	0	20	537	14	14	39	39	60	60	438	438	361	361	61
0	0	75	71	220	88	10	0	4	256	3	3	8	8	12	12	88	88	72	72	62
0	0	0	0	0	0	0	302	0	0	0	0	0	0	0	0	0	0	0	0	63
10300	546	54607	54385	31597	66116	3192	1197	3192	452199	2258	2114	6486	6082	10069	9293	73358	68976	59365	58157	

	ADMIN.		CONNECTIONAL CLERGY SUPPORT										CLERGY SUPPORT			
	Conf. Center for Loan Reduction Apportioned	Conference Center for Loan Reduction Paid	Pension & Benefit Funds (MPP & CPP) Paid GBOP	Pension & Benefit Funds to Conf. Apportioned	Pension & Benefit Funds to Conference Paid	District Superintendents' Funds Apportioned	District Superintendents' Funds Paid	Episcopal Funds Paid	Equitable Compensation Fund Apportioned	Equitable Compensation Fund Paid	Pastoral Care Fund Apportioned	Pastoral Care Fund Paid	Pastors' Base Compensation Set	Pastors' Base Compensation Paid	Associates' Base Compensation Set	Associates' Base Compensation Paid
Church	54a	54	55	56a	56	57a	57	58	59a	59	60a	60	61a	61	62a	62
1 BASTROP FIRST	1166	1166	4358	2331	2331	3776	3776	901	233	233	634	634	35451	35451	0	0
2 COLLINSTON	151	151	2092	303	303	490	490	117	30	30	82	82	9182	9182	0	0
3 BASTROP MEMORIAL	266	266	2390	532	532	861	861	205	53	53	145	145	11507	11507	0	0
4 MER ROUGE	264	264	2875	528	528	855	855	204	53	53	144	144	14023	14023	0	0
5 MT OLIVE	134	134	1713	269	269	435	435	104	27	27	73	73	6566	6566	0	0
6 BEEKMAN	40	0	0	80	80	129	129	31	8	8	22	22	1200	1200	0	0
7 BOEUF PRAIRIE	207	207	0	413	413	669	669	160	41	41	112	112	7200	7200	0	0
8 COLUMBIA	485	485	0	969	969	1570	1570	375	97	97	264	264	23589	23589	0	0
9 HEBERT	67	0	0	133	0	215	0	0	13	0	36	0	4869	4869	0	0
10 CREW LAKE	189	76	2377	378	378	612	612	146	38	38	103	45	18110	15601	0	0
11 LITTLE CREEK	57	32	1001	114	65	184	105	25	11	6	31	18	2145	2145	0	0
12 UNION	60	60	1109	121	121	195	195	47	12	12	33	33	3610	3610	0	0
13 DELHI	351	351	4770	702	702	1136	1136	271	70	70	191	191	13784	13784	0	0
14 CROWVILLE	108	108	1045	215	215	348	348	83	22	22	59	59	5098	5098	0	0
15 EPPS	126	126	1171	252	252	407	407	97	25	25	68	68	7553	7553	0	0
16 FLOYD	53	53	899	107	107	173	173	41	11	11	29	29	4373	4373	0	0
17 PIONEER	100	100	1080	201	201	325	325	78	20	20	55	55	6608	6608	0	0
18 FERRIDAY	421	421	3912	842	842	1364	1364	325	84	84	229	229	19466	19466	0	0
19 CLAYTON	24	0	236	48	0	77	0	0	5	0	13	0	1500	1550	0	0
20 GRAYSON	292	292	3387	584	584	946	946	226	58	58	159	159	21192	21192	0	0
21 KILBOURNE	230	164	3214	461	461	746	746	178	46	46	125	125	15023	15023	0	0
22 LOCUST GROVE	85	85	1620	170	170	275	275	66	17	17	46	46	4392	4392	0	0
23 LAKE PROVIDENCE	684	684	4531	1368	1368	2215	2215	529	137	137	372	372	24000	24000	0	0
24 MANGHAM	205	205	638	410	410	664	664	158	41	41	112	112	13000	13000	0	0
25 MONROE FIRST	3355	3355	12810	6710	6710	10869	10869	2594	671	671	1826	1826	62833	62833	28420	28420
26 MONROE HOPE	236	0	2616	471	0	763	0	0	47	0	128	128	16573	16573	0	0
27 ST PAUL	97	97	0	194	194	313	313	75	19	19	53	53	3600	3600	0	0
28 LEA JOYNER MEM	1795	1795	6871	3590	3590	5815	5815	1388	359	359	977	977	49750	48848	5940	5940
29 MONROE MEMORIAL	587	587	6150	1175	1175	1903	1903	454	117	117	320	320	30000	30000	0	0
30 REVEILLE	100	0	0	200	200	324	324	77	20	20	54	54	0	0	0	0
31 ST JAMES	103	103	0	205	100	332	332	0	21	0	56	0	0	0	0	0
32 ST MARKS	530	530	5617	1060	1060	1717	1717	410	106	106	289	289	24633	24633	0	0
33 ST PAULS	2592	2592	13556	5185	5185	8399	8399	2004	518	518	1411	1411	56400	53839	20394	20394
34 NEWELLTON UNION	91	91	1906	182	182	295	295	70	18	18	50	50	19136	14973	0	0
35 OAK GROVE	438	0	3912	875	875	1418	1307	293	88	84	238	238	19586	19586	0	0
36 OAK RIDGE	131	131	836	261	261	423	423	101	26	26	71	71	3968	3968	0	0
37 RAYVILLE	966	966	10478	1933	1933	3131	3131	747	193	193	526	526	42900	42900	0	0
38 HOLLY RIDGE	37	37	72	74	74	120	120	29	7	7	20	20	2600	2600	0	0
39 ST ANDREWS	310	310	1775	621	621	1005	1005	240	62	62	169	169	14780	12861	0	0
40 BARTHOLOMEW	65	65	592	130	130	210	210	50	13	13	35	35	5015	5030	0	0
41 ST JOSEPH	203	203	2610	406	406	658	658	157	41	41	111	111	11100	11100	0	0
42 WATERPROOF	155	155	1973	311	311	503	503	120	31	31	85	85	7800	7800	0	0
43 ST PETER	29	29	0	58	30	93	0	22	6	6	16	16	2856	2856	0	0
44 SICILY ISLAND	280	210	4117	560	420	907	1360	324	56	84	152	228	14229	14229	0	0
45 HARRISONBURG	60	60	492	120	120	194	194	46	12	12	33	33	4653	4653	0	0
46 TALLULAH	577	577	1322	1154	1154	1869	1869	446	115	115	314	314	18882	18882	0	0
47 VIDALIA	391	0	7009	783	783	1268	0	0	78	0	213	0	22370	22370	0	0
48 LAWSON CHAPEL	22	22	203	44	44	70	70	17	4	4	12	12	812	812	0	0
49 MT NEBO	34	34	347	68	68	109	109	26	7	7	18	18	1292	1292	0	0
50 MT SINAI	56	56	518	113	113	182	182	43	11	11	31	31	1840	1840	0	0
51 WASHINGTON CHAPEL	61	61	654	121	121	196	196	47	12	12	33	33	2408	2408	0	0
52 ASBURY	463	63	3985	925	925	1499	1499	358	93	93	252	252	19000	19000	0	0
53 CLAIBORNE	345	0	3623	691	691	1119	1119	267	69	69	188	0	16530	16530	0	0
54 WILHITE	45	45	732	90	90	146	146	35	9	9	24	24	3600	3600	0	0
55 FAITH	740	503	5984	1481	1007	2398	2398	572	148	148	403	260	35321	35321	0	0
56 WEST MONROE FIRST	1560	1560	12716	3120	3120	5054	5054	1206	312	312	849	849	46667	46667	0	0
57 MCGUIRE	1033	1033	6280	2066	2066	3346	3346	798	207	207	562	562	30636	31636	0	0
58 WOODLAWN	113	113	0	226	226	366	366	87	23	23	62	62	2700	2700	0	0
59 WINNSBORO FIRST	772	772	4987	1544	1544	2501	2501	597	154	154	420	420	27299	27299	0	0
60 GILBERT	145	145	1464	290	290	469	469	112	29	29	79	79	5447	5447	0	0
61 WISNER	146	146	553	292	292	473	473	113	29	29	79	79	4862	4862	0	0
62 BASKIN	29	29	154	59	59	95	95	23	6	6	16	16	2400	2400	0	0
63 DIST S'INTENDENT	0	0	6451	0	0	0	0	0	0	0	0	0	60437	60437	0	0
	24457	21905	177783	48919	47471	79219	77066	18315	4889	4744	13312	12668	968356	957367	54754	54754

LOCAL CHURCH									LOCAL CHURCH EXPENDITURES						UMW		
Utilities & Housing Related Allow. Paid to/for Pastor	Utilities & Housing Related Allow. Paid to/for Assocs.	Total Paid (63a + 63b)	Reimbursements Paid to/for Pastors	Reimbursements Paid to/for Associates	Reimbursements Total Paid (64a + 64b)	Other Cash Allowances Paid to/for Pastors	Other Cash Allowances Paid to/for Associates	Other Cash Allowances Total Paid (65a + 65b)	Diaconal Ministers Total Compensation	Other Staff Compensation	Current Expenses for Program (including Church School)	Other Current Operating Expenses (Not Including Program Expenses)	Principal & Interest Paid on Indebtedness	Paid on Buildings & Improvements (excluding funds borrowed)	U.M.W. Cash sent to District or Conference U.M.W. Treasurer	GRAND TOTAL PAID (Lines 35-72)	
63a	63b	63	64a	64b	64	65a	65b	65	66	67	68	69	70	71	72	73	
4800	0	4800	9455	0	9455	1065	0	1065	0	71536	8540	39143	0	4508	3281	249258	1
0	0	0	3406	0	3406	400	0	400	0	2879	520	6011	0	4262	0	36538	2
765	0	765	3229	0	3229	150	0	150	0	9960	1934	8614	900	19460	723	73238	3
885	0	885	3791	0	3791	150	0	150	0	5830	330	6066	0	15543	738	76496	4
2400	0	2400	300	0	300	150	0	150	0	2410	1182	4620	0	4952	0	28987	5
0	0	0	0	0	0	1200	0	1200	0	0	81	1616	0	5425	0	10497	6
4800	0	4800	3600	0	3600	1400	0	1400	0	8857	243	3154	0	0	0	35560	7
4058	0	4058	3320	0	3320	350	0	350	0	12443	3140	15324	0	49907	314	126625	8
0	0	0	300	0	300	580	0	580	0	0	0	0	0	0	0	5749	9
0	0	0	2333	0	2333	100	0	100	0	1580	735	4116	0	1531	0	32448	10
1225	0	1225	0	0	0	730	0	730	0	325	0	1072	0	0	0	7508	11
475	0	475	0	0	0	730	0	730	0	870	986	1360	0	0	0	11012	12
4234	0	4234	2862	0	2862	0	0	0	0	8385	1199	3454	0	0	0	49490	13
1566	0	1566	1085	0	1085	696	0	696	0	0	696	2273	0	5759	0	21650	14
1002	0	1002	0	0	0	2245	0	2245	0	140	857	4218	0	872	156	24175	15
0	0	0	781	0	781	100	0	100	0	80	0	1186	0	719	0	9834	16
560	0	560	0	0	0	1685	0	1685	0	0	446	2995	0	4752	0	21487	17
6416	0	6416	0	0	0	9162	0	9162	0	10247	1532	17816	0	8734	377	90237	18
0	0	0	0	0	0	0	0	0	0	120	36	751	0	0	0	3157	19
3600	0	3600	1800	0	1800	2780	0	2780	0	5718	3155	8450	0	491	0	59827	20
2150	0	2150	0	0	0	3955	0	3955	0	525	1932	4992	0	230	100	36597	21
1224	0	1224	0	0	0	2230	0	2230	0	325	557	2463	0	3572	0	19521	22
3800	0	3800	12870	0	12870	600	0	600	0	23014	6006	25710	0	31000	0	152897	23
0	0	0	0	0	0	3400	0	3400	0	4600	2520	7135	0	4735	0	47857	24
9000	6500	15500	4965	4000	8965	8402	3063	11465	35728	162697	32327	168784	89884	58077	7052	829769	25
6500	0	6500	2120	0	2120	3380	0	3380	0	8430	861	7853	0	197	93	53363	26
0	0	0	0	0	0	690	0	690	0	6000	726	5118	0	127	0	19348	27
4500	0	4500	4781	0	4781	6840	4740	11580	0	99344	18908	48809	128450	29488	975	520232	28
3559	0	3559	5456	0	5456	0	0	0	0	0	2170	8455	5466	3969	3692	87259	29
6600	0	6600	0	0	0	125	0	125	0	1625	30	4004	0	0	0	15256	30
0	0	0	3650	0	3650	0	0	0	0	2080	358	6967	0	1765	0	18505	31
2830	0	2830	7102	0	7102	0	0	0	0	19872	4810	24957	18774	13604	0	141100	32
6300	2928	9228	0	0	0	12690	9440	22130	0	114083	23346	80127	40249	45261	2775	524601	33
2417	0	2417	2850	0	2850	3450	0	3450	0	5488	2000	8500	0	0	0	46689	34
3109	0	3109	5300	0	5300	4400	0	4400	0	17623	3167	17915	0	156000	0	245637	35
3000	0	3000	0	0	0	0	0	0	0	3596	0	10464	0	0	0	29815	36
4000	0	4000	5100	0	5100	1600	0	1600	0	38561	5342	48023	0	24074	1445	218100	37
0	0	0	0	0	0	600	0	600	0	0	114	5085	0	2000	0	11546	38
1396	0	1396	3369	0	3369	3423	0	3423	0	8870	2341	10164	0	2662	0	57811	39
0	0	0	423	0	423	0	0	0	0	600	163	2238	0	2433	0	14075	40
2050	0	2050	5195	0	5195	0	0	0	0	892	897	6865	0	2400	400	39519	41
1350	0	1350	4496	0	4496	0	0	0	0	2206	0	2077	0	0	75	24753	42
0	0	0	0	0	0	200	0	200	0	552	390	843	0	12375	0	17925	43
2400	0	2400	0	0	0	7020	0	7020	0	3728	1615	5075	0	2059	0	48574	44
0	0	0	0	0	0	797	0	797	0	840	294	2658	0	4983	0	18209	45
2000	0	2000	3910	0	3910	1000	0	1000	0	17343	4554	20727	0	7852	1150	99797	46
4000	0	4000	6027	0	6027	0	0	0	0	7534	4703	10184	0	6916	1395	71511	47
880	0	880	0	0	0	0	0	0	0	0	0	1660	0	0	0	4232	48
2308	0	2308	0	0	0	0	0	0	0	710	0	960	0	0	0	7061	49
2480	0	2480	0	0	0	100	0	100	0	750	154	1206	0	0	0	8677	50
3040	0	3040	300	0	300	200	0	200	0	1125	579	2558	5328	0	0	18222	51
5300	0	5300	5100	0	5100	5100	0	5100	0	9531	0	3684	13500	22870	50	95558	52
3300	0	3300	11670	0	11670	0	0	0	0	2831	1655	7250	0	80	600	55602	53
240	0	240	0	0	0	0	0	0	0	800	0	1478	0	0	0	7637	54
5373	0	5373	5708	0	5708	3150	0	3150	0	46747	11012	28154	39209	1700	0	212336	55
4800	0	4800	0	0	0	7325	0	7325	0	150195	27889	99745	0	51360	0	488733	56
5800	0	5800	12170	0	12170	0	0	0	0	55381	10491	34019	0	7705	2478	439573	57
3200	0	3200	100	0	100	0	0	0	0	760	624	4676	0	408	0	17207	58
2800	0	2800	5680	0	5680	4682	0	4682	0	31582	9620	29620	0	10972	0	159682	59
1200	0	1200	3958	0	3958	0	0	0	0	3049	605	5710	0	4000	0	32027	60
3250	0	3250	0	0	0	888	0	888	0	1590	999	4197	0	472	0	21891	61
0	0	0	0	0	0	0	0	0	0	902	99	1268	0	80	0	6298	62
5800	0	5800	14294	0	14294	0	0	0	0	25785	0	0	0	0	0	113069	63
158742	9428	168170	172856	4000	176856	109920	17243	127163	35728	1023546	209470	904616	341760	642341	27869	6071844	

		CHURCH MEMBERSHIP																
		Total Members Reported at Close of Last Year	Received this year on Conf. of Faith or Restored	Received from other Un. Methodist Churches	Received from other Denominations	Removed by Charge Conference Action	Removed by Withdrawal	Total 5a + 5b	Removed by Transfer to Other Un. Methodist Chs.	Removed by Transfer to Other Denominations	Removed by Death	Total Full Members at Close of This Year	Avg. Attendance Principal weekly worship service(s)	Number Persons Baptized This Year (all ages)	Preparatory Members Now on Roll	Number of Persons on Constituency Roll	Total Enrolled in Confirmation Classes This Year	Number of Church School Leaders
CHURCH	PASTOR	01	02	03	04	5a	5b	5	6	7	8	9	10	11	12	13	14	15
1 BELLE CHASSE	ARNOLD ROBERTS	187	8	6	23	0	0	0	2	0	2	220	99	7	57	34	8	14
2 BURAS TRINITY	GENE M FAURIE	88	7	0	5	0	0	0	0	0	0	100	99	15	58	111	11	4
3 HOPE CHAPEL	GENE M FAURIE	12	0	0	0	0	0	0	0	0	0	12	5	0	0	1	0	0
4 CHALMETT COVENANT	RICHARD O TEETER	318	3	4	3	0	0	0	1	1	7	319	100	2	76	0	0	8
5 DESTREHAN ST CHAS	J THOMAS LOGAN	393	12	10	13	0	0	0	10	0	2	416	199	10	132	169	9	21
6 GOLDEN MEADOW	LLOYD E SCOTT	275	0	0	0	0	0	0	0	0	3	272	75	2	30	0	10	7
7 GRAND ISLE	LLOYD E SCOTT	24	0	2	0	0	0	0	0	0	0	26	17	2	2	3	0	2
8 BOYNTON	ISAAC H BIVENS	111	1	1	0	0	0	0	0	0	1	112	90	5	31	0	6	8
9 GRETNA	LEWIS L OLMSTED	461	7	5	3	0	0	0	8	0	5	463	224	16	124	136	6	35
10 KENNER FIRST	WILLIAM ROWELL JR	313	0	5	2	0	0	0	1	0	5	314	79	5	22	81	0	9
11 MESSIAH	SAMUEL CALVO	21	0	2	0	0	0	0	0	0	0	23	20	0	0	0	0	0
12 EL MESIAS	SAMUEL CALVO	21	0	3	7	0	0	0	0	7	1	23	24	0	0	0	0	5
13 THOMAS	ROBERT HARRINGTON	149	0	0	0	0	0	0	0	0	3	146	80	2	0	0	0	12
14 LAPLACE FIRST	KENNETH GRAHAM JR	249	12	5	5	0	0	0	3	0	4	264	106	7	43	42	1	7
15 LULING	MICHAEL HAMMETT	308	7	0	3	0	0	0	0	0	0	318	104	5	120	15	3	6
16 METAIRIE	PATRICIA ROLAND	175	5	2	4	0	0	0	0	0	3	183	50	1	39	58	1	7
17 MUNHOLLAND	NICHOLS EVANS JR	1926	30	51	22	75	7	82	25	2	16	1904	551	20	581	98	25	238
18 ST MATTHEWS	H A HARRINGTON JR	934	24	19	0	0	0	0	16	2	3	956	220	6	83	21	6	27
19 ALGIERS FIRST	FRANK HARRIS III	298	3	3	0	0	0	0	1	0	1	302	105	2	61	23	0	7
20 ASBURY	ANDREW J DOUGLAS	226	6	0	6	0	0	0	0	2	6	230	180	10	73	0	3	9
21 ST MATTHEW	ANDREW J DOUGLAS	121	0	0	2	0	0	0	0	3	2	118	78	5	52	0	3	7
22 AURORA	W ODELL SIMMONS	1081	14	4	14	0	7	7	21	2	3	1080	221	18	337	0	15	50
23 BETHANY	HADLEY R EDWARDS	785	28	9	20	0	0	0	5	2	7	828	407	23	0	0	6	41
24 BROOKS	DALE E BRANCH	248	5	0	0	0	0	0	0	0	7	246	160	2	0	0	4	11
25 SHAW TEMPLE	DALE E BRANCH	80	0	1	4	0	0	0	3	7	1	74	50	2	20	2	0	3
26 CARROLLTON	JEFFERY D CONNER	98	0	5	2	0	0	0	0	0	4	101	37	1	17	4	0	7
27 CORNERSTONE	JOE D CONNELLY	469	3	16	13	0	10	10	2	7	4	478	320	6	101	169	0	22
28 FELICITY	MARVA L MITCHELL	20	0	1	0	0	0	0	0	0	0	21	15	1	6	0	0	6
29 NEW ORLEANS FIRST	W DWIGHT RAMSEY	361	2	11	7	123	1	124	9	1	6	241	104	0	10	15	0	6
30 FIRST STREET	ABRAHAM E DAVIS	973	6	0	1	0	0	0	0	1	5	974	200	3	109	59	7	12
31 GRACE	WALTER PENNINGTON	124	1	0	1	0	0	0	0	0	6	120	66	1	48	0	4	8
32 HARTZELL	KARL M CLARK	227	0	0	1	0	0	0	0	0	6	222	80	1	5	0	0	12
33 HAVEN	RUSSELL L JONES	165	1	0	0	0	0	0	0	0	3	163	65	3	69	0	1	9
34 JEFFERSON	REBECCA D CONNER	144	1	0	0	0	0	0	1	0	0	144	40	4	31	43	0	9
35 JOHN WESLEY	JAMES S DAVIDSON	37	0	0	0	8	20	28	0	0	0	9	8	1	3	7	0	2
36 KOREAN	DUCK YUN CHA	35	0	6	6	0	0	0	0	20	0	27	20	3	1	13	0	1
37 LAHARPE	WILLIAM L JONES	186	2	0	0	0	0	0	0	0	5	183	55	0	0	0	0	5
38 THOMPSON	WILLIAM L JONES	145	5	0	0	0	0	0	0	0	3	147	75	1	4	0	4	3
39 LAKE VISTA	NORWOOD N HINGLE	285	1	4	2	47	0	47	3	0	7	235	63	4	25	10	0	9
40 MOUNT ZION	VICTOR MCCULLOUGH	944	28	2	3	0	0	0	1	0	21	955	227	13	15	3	4	12
41 NAPOLEON AVENUE	JUDITH SHEMA	63	0	2	2	0	0	0	16	0	7	44	20	0	12	0	0	2
42 PARKER MEMORIAL	W CRAIG GILLIAM	73	3	0	4	0	2	2	0	0	0	78	45	3	16	17	3	6
43 PECK	JAMES E HENRY	258	0	0	0	0	0	0	2	1	4	251	66	1	0	0	0	5
44 PEOPLES	JOSEPH D AWOTWI	73	3	0	1	0	0	0	0	0	0	77	60	4	23	2	0	4
45 PHILIPS MEMORIAL	L STACY COWAN	208	2	0	0	0	0	0	0	0	2	208	75	0	0	0	5	12
46 RAYNE MEMORIAL	GEORGE A DUERSON	743	9	15	8	0	0	0	20	4	13	738	185	5	148	46	4	42
47 ROSS	BURNELL BELL	42	1	0	0	0	0	0	0	1	1	41	28	1	2	0	0	1
48 WILLIAMS	BURNELL BELL	73	1	1	1	0	0	0	0	0	3	73	50	4	12	0	0	3
49 ST LUKES	WESLEY C REAGAN	264	17	16	1	13	0	13	0	0	5	280	162	7	38	40	8	50
50 ST MARKS	GREGOR A DIKE	20	4	2	0	0	0	0	0	0	1	25	27	2	2	23	0	3
51 ST PAULS	JAMES E WILSON	182	2	4	0	0	0	0	3	0	7	178	91	1	24	21	0	8
52 ST PHILIP	LESLIE TAYLOR SR	80	6	1	14	0	0	0	0	0	2	99	60	16	41	12	6	15
53 TRINITY GENTILLY	JAMES BARRETT JR	107	0	3	0	0	0	0	4	1	2	103	45	0	12	10	0	5
54 TRINITY	DAN WASHINGTON JR	97	0	0	0	0	1	1	0	0	0	96	9	0	2	0	0	2
55 WESLEY	SAMUEL BUTLER SR	53	10	0	0	0	0	0	0	0	1	62	50	3	3	0	0	8
56 HAHNVILLE STJAMES	SAMUEL BUTLER SR	26	0	0	0	0	0	0	0	0	1	25	25	0	0	0	7	2
57 DIST S'INTENDENT	FREDDIE HENDERSON	0	0	0	0	0	0	0	0	0	0	0	0	0	0	0	0	0
		15379	280	221	203	266	48	314	157	64	201	15347	5716	256	2720	1288	170	829

CHURCH SCHOOL								U.M.M.		U.M.W.		U.M.Y.F.		PROPERTY & OTHER ASSETS					
Children (birth-sixth grade) in all Classes and Groups	Youth in all Classes and Groups	Adults in all Classes and Groups	Total Church School Membership	Avg. attendance in Sunday Church School (all ages)	Avg. att. in other ongoing classes/groups for learning	Avg. atten. in short-term classes/groups for learning	Members Joining Church on Profession of Faith	Membership in United Methodist Men	Amount paid for projects	Membership in United Methodist Women	Amount paid for local church & community work	Membership in United Methodist Youth	Amount paid for projects	Value of church land, buildings and equipment	Value of church-owned parsonages and furniture	Value of other assets (cash, securities, other properties, etc.)	Indebtedness on items 30, 31, 32 at end of year	Other Indebtedness (current expenses, etc.)	
16	17	18	19	20	21	22	23	24	25	26	27	28	29	30	31	32	33	34	
55	30	30	129	37	28	50	8	25	983	22	290	30	175	441000	153000	21913	45000	0	1
16	6	9	35	18	55	80	0	0	0	0	0	0	0	365000	120000	78417	0	0	2
0	0	0	0	0	0	0	0	0	0	0	0	0	0	15000	0	1939	0	0	3
25	5	18	56	20	12	0	0	7	600	33	2000	15	0	638100	60500	58300	0	0	4
73	35	81	210	97	58	147	0	0	0	0	0	35	500	800000	114000	218686	295366	0	5
18	8	42	75	65	26	0	0	12	0	8	150	0	0	420000	100000	11000	0	0	6
0	2	6	10	6	8	0	0	0	0	0	0	0	0	140500	0	11092	0	0	7
20	30	14	72	26	0	60	1	21	0	10	0	6	0	480000	0	0	0	0	8
50	20	106	211	80	34	35	6	11	946	55	14235	18	0	1111800	107900	363642	0	0	9
8	7	38	62	34	17	29	0	7	275	36	3844	8	0	1090040	162180	2400	5474	0	10
0	0	0	0	0	9	9	0	11	77	0	0	0	0	145000	0	7000	0	0	11
2	5	17	29	24	0	0	0	0	0	0	0	0	0	0	0	0	0	0	12
11	1	16	40	15	10	0	0	16	0	15	50	0	0	273819	0	88342	0	0	13
36	6	25	74	41	27	20	1	18	1500	25	350	0	0	757944	87500	358380	0	0	14
20	10	30	66	43	15	62	2	0	0	5	0	15	0	525000	169000	23258	0	0	15
12	6	12	37	25	10	6	0	0	0	0	0	12	50	470000	130000	0	0	0	16
697	161	512	1608	288	644	211	14	15	386	117	486	65	0	4144000	608000	524975	399616	0	17
30	22	70	149	70	68	85	6	20	2600	90	3000	16	500	3300000	235000	191000	54000	0	18
36	6	34	83	42	53	40	0	8	60	36	1996	6	300	850000	150000	0	4500	0	19
11	42	18	80	78	22	26	0	0	0	0	0	0	0	260000	0	270000	0	0	20
23	16	5	51	12	7	8	0	0	0	21	275	12	0	245000	0	20000	22000	0	21
110	59	95	314	150	23	105	15	45	800	57	1165	65	5775	3485000	230000	84566	81000	0	22
67	56	178	342	95	139	45	8	35	560	62	2000	70	12000	845510	793	9958	0	0	23
22	12	35	80	53	25	51	0	25	0	39	300	10	0	661600	0	4000	0	0	24
9	11	15	38	5	6	5	0	9	0	11	0	12	0	87500	0	1200	69747	0	25
5	0	35	47	16	13	0	0	7	100	36	555	0	0	1200000	234000	258000	0	0	26
36	14	85	157	60	120	75	3	46	5200	59	150	14	1520	1481518	123291	77613	1682422	0	27
10	0	0	16	8	8	8	0	0	0	0	2500	0	0	462000	60700	0	4800	0	28
8	10	50	74	31	17	25	1	0	0	23	1315	0	0	3835000	255000	0	175000	0	29
50	26	45	133	45	32	20	7	28	200	50	1200	19	0	1200000	135000	125000	150000	10000	30
16	10	10	44	20	10	0	0	9	300	20	400	0	0	546000	96300	20000	0	0	31
6	16	12	46	28	17	10	0	20	125	34	580	18	0	446800	1500	32000	20000	8000	32
28	13	35	85	36	18	1	0	22	150	21	252	14	24	510000	60000	16000	0	0	33
8	3	0	20	10	8	0	0	0	0	7	188	6	0	502000	158300	24347	0	0	34
7	2	0	11	6	0	0	0	0	0	0	0	0	0	200000	0	0	0	0	35
3	5	10	19	10	7	10	1	7	0	12	1000	5	1450	0	0	30000	0	0	36
8	3	5	21	13	7	8	0	18	250	18	75	3	50	366000	2800	0	0	0	37
4	4	8	19	12	8	8	2	6	300	16	25	4	75	193000	108800	0	2500	0	38
31	10	31	81	42	0	15	0	0	0	0	0	12	0	1765000	177000	121643	0	0	39
8	20	150	190	65	35	65	15	80	150	109	500	15	0	3148600	0	162000	0	0	40
2	4	10	18	10	0	0	0	1	0	0	0	0	0	1861000	0	17508	0	0	41
8	1	9	24	15	0	6	0	0	0	0	0	0	0	801300	92000	0	0	0	42
10	12	15	42	20	5	5	0	12	500	28	150	12	50	275478	1000	10000	0	1000	43
8	3	14	29	20	6	25	0	7	0	21	0	13	0	500000	0	1950	51825	1650	44
17	17	18	64	40	10	35	0	25	0	35	0	0	0	300000	0	450000	0	0	45
60	47	127	276	112	12	141	4	0	0	36	1600	32	7200	7776545	338355	5165215	0	0	46
0	0	5	6	4	0	0	0	0	0	0	0	0	0	251000	0	0	0	0	47
8	5	4	20	12	0	4	1	0	0	0	0	0	0	200000	90000	30000	0	0	48
46	22	77	195	40	35	50	8	0	0	73	5062	0	0	2106950	168080	325000	168255	0	49
12	0	6	21	13	8	0	0	0	0	0	0	0	0	0	0	0	3176	0	50
19	6	17	50	30	20	0	0	0	0	35	963	6	90	801700	154300	47354	0	0	51
22	7	23	67	15	23	8	3	23	245	15	2077	8	0	200000	5089	36900	0	0	52
4	4	21	34	17	0	0	0	15	35	14	0	0	0	1057000	69000	367000	0	0	53
0	2	0	4	0	0	0	0	5	0	33	0	2	0	265000	1500	0	0	0	54
7	2	35	52	14	7	0	0	8	0	30	0	0	0	300000	0	0	0	0	55
5	7	0	14	8	0	0	0	7	0	8	0	0	0	125000	0	0	0	0	56
0	0	0	0	0	0	0	0	0	0	0	0	0	0	102350	260000	587340	0	0	57
1807	831	2263	5730	2096	1722	1593	106	631	16342	1375	48733	578	29759	54331054	5019888	10254938	3234681	20650	

	BENEVOLENCES																	
	World Service and Conference Benevolences Apportioned	World Service and Conference Benevolences Paid	Ministerial Education Fund Apportioned	Ministerial Education Fund Paid	Black College Fund Apportioned	Black College Fund Paid	Africa University Fund Apportioned	Africa University Fund Paid	Mission Initiatives Fund Apportioned	Mission Initiatives Fund Paid	General Advance Specials	Youth Service Fund	Human Relations Sunday	One Great Hour of Sharing	Peace with Justice	Native American Awareness Sunday	World Communion	United Methodist Student Day
Church	35a	35	36a	36	37a	37	38a	38	39a	39	40	41	42a	42b	42c	42d	42e	42f
1 BELLE CHASSE	2014	2014	487	487	194	194	50	50	25	25	0	100	57	125	69	153	134	102
2 BURAS TRINITY	2397	2397	579	579	231	231	59	59	30	30	0	0	0	0	0	0	0	0
3 HOPE CHAPEL	165	165	40	40	16	16	4	4	2	2	0	0	0	0	0	0	0	0
4 CHALMETT COVENANT	3536	1036	855	455	341	341	87	87	44	44	153	0	0	0	0	0	0	0
5 DESTREHAN ST CHAS	4814	4814	1164	1164	464	464	119	119	59	59	64	0	0	84	35	0	6	0
6 GOLDEN MEADOW	2383	0	576	0	230	0	59	0	29	0	0	0	0	0	0	0	0	0
7 GRAND ISLE	375	0	91	0	36	0	9	0	5	0	0	0	0	0	0	0	0	0
8 BOYNTON	1806	1806	436	436	174	174	45	45	22	22	0	0	0	0	0	0	0	0
9 GRETNA	8618	8618	2083	2083	831	831	213	213	106	106	264	10	20	470	42	36	230	44
10 KENNER FIRST	4230	2051	1022	122	408	48	105	15	52	7	5	0	50	249	110	70	59	45
11 MESSIAH	1169	1169	282	282	113	113	29	29	14	14	0	0	0	0	0	0	0	0
12 EL MESIAS	339	339	82	82	33	33	8	8	4	4	0	0	0	0	0	0	0	0
13 THOMAS	1219	1219	295	295	118	118	30	30	15	15	0	0	51	0	0	65	0	0
14 LAPLACE FIRST	3737	3737	903	903	360	360	92	92	46	46	170	5	38	27	65	10	22	10
15 LULING	3585	879	867	200	346	200	89	89	44	44	0	42	42	42	62	42	66	66
16 METAIRIE	1964	1964	475	475	189	189	49	49	24	24	0	0	26	91	0	50	70	0
17 MUNHOLLAND	24151	24151	5837	5837	2329	2329	598	598	298	298	16249	50	156	208	149	150	244	65
18 ST MATTHEWS	9305	9305	2249	2249	897	897	230	230	115	115	1600	526	138	10	184	10	10	10
19 ALGIERS FIRST	4681	4681	1131	1131	451	451	116	116	58	58	0	0	0	228	0	0	0	0
20 ASBURY	1964	1964	475	475	189	189	49	49	24	24	0	0	200	250	200	0	290	250
21 ST MATTHEW	1560	1560	377	377	150	150	39	39	19	19	0	0	103	163	77	110	137	110
22 AURORA	10650	5300	2574	0	1027	688	264	176	131	88	286	0	0	60	0	0	388	0
23 BETHANY	6936	6936	1677	1677	669	669	172	172	86	86	1000	0	487	485	231	297	538	444
24 BROOKS	3094	1758	748	748	298	298	77	77	38	0	0	0	0	0	0	0	0	0
25 SHAW TEMPLE	1002	1002	242	242	97	97	25	25	12	12	0	14	10	10	10	10	10	14
26 CARROLLTON	4303	4303	1040	900	415	300	106	106	53	53	0	0	0	150	20	45	90	61
27 CORNERSTONE	5029	5029	1215	1215	485	485	124	124	62	62	1029	20	20	693	20	20	147	5
28 FELICITY	1219	1219	295	295	118	118	30	30	15	15	1	1	1	1	1	1	1	1
29 NEW ORLEANS FIRST	10247	2562	2477	0	988	0	254	0	126	0	75	0	5	0	0	0	0	0
30 FIRST STREET	4951	4951	1197	1197	477	477	123	123	61	61	0	0	100	100	0	0	0	0
31 GRACE	1749	1749	423	423	169	169	43	43	22	22	0	0	20	20	0	0	0	50
32 HARTZELL	2704	800	654	363	261	261	67	67	33	33	0	237	0	86	0	0	50	50
33 HAVEN	2333	2333	564	0	225	0	58	0	29	0	0	18	22	20	0	25	15	30
34 JEFFERSON	1969	1969	476	476	190	190	49	49	24	24	510	14	5	5	5	15	13	81
35 JOHN WESLEY	394	93	95	95	38	0	10	0	5	0	0	0	0	0	0	0	0	0
36 KOREAN	1002	264	242	242	97	97	25	25	12	12	0	0	0	0	0	0	0	0
37 LAHARPE	2106	0	509	0	203	49	52	0	26	0	0	0	0	0	0	0	0	0
38 THOMPSON	1741	0	421	0	168	0	43	0	21	0	0	50	0	0	0	0	0	0
39 LAKE VISTA	5517	5517	1333	111	532	44	137	137	68	68	0	0	90	39	0	152	0	0
40 MOUNT ZION	7594	7594	1836	1836	732	732	188	188	94	94	0	0	0	0	0	0	0	0
41 NAPOLEON AVENUE	2098	2098	507	507	202	202	52	52	26	26	0	0	0	0	0	0	0	0
42 PARKER MEMORIAL	2383	1653	576	0	230	0	59	0	29	0	0	0	10	10	0	10	37	0
43 PECK	2753	1200	665	816	265	297	68	136	34	34	0	0	0	0	0	0	0	0
44 PEOPLES	2085	1004	504	504	201	201	52	52	26	26	0	0	0	0	0	0	0	0
45 PHILIPS MEMORIAL	2202	2202	532	532	212	212	54	54	27	27	0	0	0	0	0	0	0	0
46 RAYNE MEMORIAL	22756	22756	5500	5500	2194	2194	563	563	281	281	3246	0	0	1051	274	0	147	0
47 ROSS	894	723	216	0	86	0	22	0	11	0	0	0	0	0	0	0	0	0
48 WILLIAMS	1245	1245	301	301	120	120	31	31	15	15	0	0	0	0	0	0	0	0
49 ST LUKES	6636	6636	1604	1604	640	640	164	164	82	82	3716	10	100	25	10	135	166	10
50 ST MARKS	663	663	160	160	64	64	16	16	8	8	200	0	0	0	0	0	0	0
51 ST PAULS	3582	3582	866	866	345	345	89	89	44	44	916	0	40	93	84	0	82	0
52 ST PHILIP	643	643	156	156	62	62	16	16	8	8	0	0	0	0	0	0	0	0
53 TRINITY GENTILLY	2703	2703	653	653	261	261	67	100	33	0	0	0	0	0	0	0	0	0
54 TRINITY	1161	62	281	0	112	112	29	29	14	14	0	0	0	0	0	0	0	0
55 WESLEY	816	188	197	108	79	79	20	20	10	10	0	0	0	0	0	0	0	0
56 HAHNVILLE STJAMES	422	0	102	104	41	0	10	0	5	0	0	0	0	0	0	0	0	0
57 DIST S'INTENDENT	0	0	0	0	0	0	0	0	0	0	0	0	0	0	0	0	0	0
	211594	174606	51144	39303	20403	16791	5238	4585	2606	2161	29484	1097	1791	4795	1648	1406	2952	1448

	BENEVOLENCES										CONNECTIONAL ADMINISTRATION FUNDS										
Total – General Church Offerings	Christian Education Sunday	Conference Advance Specials	Wesley Foundations	Special Offerings for Conference	Centenary College	Dillard University	Ministers' Emergency Fund	Louisiana Interchurch Conference	Benevolences paid directly by local church	Interdenominational Cooperation Fund Apportioned	Interdenominational Cooperation Fund Paid	General Administration Fund Apportioned	General Administration Fund Paid	Jurisdictional Administration Fund Apportioned	Jurisdictional Administration Fund Paid	Area & Conference Administration Funds Apport'd.	Area & Conference Administration Funds Paid	District Administration Funds Apportioned	District Administration Funds Paid	
42	43	44	45	46	47	47b	47c	47d	48	49a	49	50a	50	51a	51	52a	52	53a	53	
640	0	0	756	0	935	110	100	44	2908	29	29	83	83	128	128	935	935	581	581	1
0	0	0	900	119	1112	131	0	52	7178	34	34	98	98	153	153	1112	1112	648	648	2
0	0	0	62	0	77	9	0	4	0	2	2	7	7	10	10	77	77	52	0	3
0	0	0	477	153	840	150	0	77	507	50	50	145	145	224	224	1640	840	1266	1266	4
125	0	1720	1808	220	2234	262	0	104	4276	69	69	197	197	307	307	2234	2234	1152	1152	5
0	0	0	0	0	0	0	0	0	842	34	0	98	0	152	0	1106	734	1083	1083	6
0	0	100	0	0	0	0	0	0	549	5	0	15	0	24	0	174	0	103	103	7
0	0	0	678	0	838	98	0	39	2200	26	26	74	74	115	115	838	838	622	622	8
842	10	1626	3236	622	3998	485	264	187	130119	123	123	353	353	549	602	3998	3998	2745	2745	9
583	0	1841	159	434	193	23	180	11	7800	61	7	173	20	269	32	1963	295	1362	1362	10
0	0	455	439	0	542	64	0	25	1508	17	17	48	48	75	75	542	542	356	356	11
0	0	0	127	0	158	18	0	7	25	5	5	14	14	21	21	158	158	229	229	12
116	0	0	458	0	566	66	0	26	1372	17	17	50	50	78	78	566	566	295	295	13
172	5	744	1403	185	1734	203	50	81	4482	53	53	153	153	238	238	1734	1734	1325	1325	14
320	66	2261	450	266	481	195	0	78	0	51	51	147	147	229	229	1664	874	1359	1359	15
237	0	100	738	65	911	107	0	43	1331	28	28	81	81	124	124	911	911	587	587	16
972	30	13580	9069	52470	11205	1315	350	523	226749	346	346	990	990	1538	1538	11205	11205	7971	7971	17
362	10	400	3494	0	4317	507	0	201	7544	133	133	382	382	593	593	4317	4317	3417	3417	18
228	0	550	1758	878	2372	255	0	101	12082	67	67	192	192	298	298	2172	2172	1640	1640	19
1190	0	0	738	660	911	107	0	43	5860	28	28	81	81	124	124	911	911	546	546	20
700	70	0	586	162	724	85	0	34	3483	22	22	64	64	100	100	724	724	463	503	21
448	0	1999	0	908	0	384	0	154	2970	152	104	437	296	679	450	4941	0	5208	5220	22
2482	0	8200	2605	5100	3218	378	0	150	22025	99	99	284	284	441	441	3218	3218	2360	2360	23
0	0	200	600	0	0	168	0	67	2439	44	44	127	127	197	19	1436	1436	931	931	24
64	15	35	376	10	465	55	40	22	1154	14	14	41	41	63	63	465	465	300	300	25
366	0	1173	1200	734	1300	234	25	93	2278	62	62	176	176	275	275	1997	1300	1468	1468	26
905	5	1580	1888	140	2333	274	5	109	28149	72	72	206	206	320	320	2333	2333	1349	1349	27
6	1	1401	458	420	566	66	0	26	1841	17	17	50	50	78	78	566	566	272	272	28
5	0	0	0	0	0	0	0	0	0	147	0	420	0	652	0	4754	0	2585	1596	29
200	0	500	1859	150	2297	270	0	107	852	71	71	203	203	315	315	2297	2297	2527	2527	30
90	0	0	657	0	812	95	0	38	3375	25	25	72	72	112	112	812	812	727	727	31
186	0	0	500	0	544	147	0	59	0	39	39	111	111	172	67	1255	896	1002	1002	32
112	20	1000	0	100	0	127	21	0	2239	33	0	96	0	148	14	1082	104	831	831	33
124	5	200	739	177	914	107	25	43	3431	28	28	81	81	126	126	914	914	771	771	34
0	0	0	0	0	0	0	0	0	0	6	0	16	0	24	0	183	0	119	119	35
0	0	0	0	0	0	55	0	22	5000	14	14	41	41	63	63	465	465	322	322	36
0	0	0	0	0	0	100	0	0	1850	30	0	86	0	134	0	977	700	601	601	37
0	0	0	0	0	0	0	0	0	874	25	0	71	0	111	0	808	50	587	587	38
281	0	0	2072	317	213	300	0	119	1493	79	79	226	19	351	351	2560	961	1712	1712	39
0	0	1329	2852	0	3524	413	0	164	16264	109	109	311	311	483	483	3524	3524	3323	3323	40
0	0	0	788	0	974	114	0	45	75	30	30	86	86	133	133	974	974	392	392	41
67	0	0	0	0	0	0	56	0	613	34	0	98	0	152	0	1106	0	612	620	42
0	0	0	540	0	600	150	0	0	5735	39	0	113	113	175	175	1277	100	1078	200	43
0	0	200	0	235	0	0	0	0	50	30	0	86	0	133	13	968	0	694	694	44
0	0	0	827	0	1022	120	0	48	2739	32	32	90	90	140	140	1022	1022	716	716	45
1472	0	2485	8545	3305	10558	1239	266	493	111455	326	326	933	933	1449	1449	10558	10558	6974	6974	46
0	0	0	0	0	0	0	0	0	0	13	0	37	0	58	0	415	0	299	299	47
0	0	0	467	0	578	68	0	27	0	18	18	51	51	79	79	578	578	366	366	48
446	308	1703	2492	1315	3079	361	0	144	13736	95	95	272	272	423	423	3079	3079	1987	1990	49
0	0	200	249	0	308	36	0	14	4191	9	9	27	27	42	42	308	308	233	225	50
299	0	56	1345	2434	1662	195	0	78	6717	51	51	147	147	228	228	1662	1662	1275	1275	51
0	0	0	242	0	299	35	0	14	577	9	9	26	26	41	41	299	299	304	304	52
0	0	33	1015	0	1254	147	0	59	63960	39	39	111	111	172	172	1254	1254	939	939	53
0	0	0	0	0	0	63	0	25	112	17	0	48	0	73	7	539	0	494	184	54
0	0	1550	118	0	128	44	0	18	1080	12	12	33	33	52	52	379	118	336	336	55
0	0	0	0	0	0	0	0	0	65	6	0	17	0	27	0	196	0	107	107	56
0	0	0	0	0	0	0	302	0	0	0	0	0	0	0	0	0	0	0	0	57
14040	545	47221	59770	71579	70796	3818	1684	3818	728154	3026	2505	8675	7086	13470	11120	98182	75170	71603	69429	

	ADMIN.		CONNECTIONAL CLERGY SUPPORT										CLERGY SUPPORT			
	Conf. Center for Loan Reduction Apportioned	Conference Center for Loan Reduction Paid	Pension & Benefit Funds (MPP & CPP) Paid GBOP	Pension & Benefit Funds to Conf. Apportioned	Pension & Benefit Funds to Conference Paid	District Superintendents' Funds Apportioned	District Superintendents' Funds Paid	Episcopal Funds Paid	Equitable Compensation Fund Apportioned	Equitable Compensation Fund Paid	Pastoral Care Fund Apportioned	Pastoral Care Fund Paid	Pastors' Base Compensation Set	Pastors' Base Compensation Paid	Associates' Base Compensation Set	Associates' Base Compensation Paid
Church	54a	54	55	56a	56	57a	57	58	59a	59	60a	60	61a	61	62a	62
1 BELLE CHASSE	312	312	5637	623	623	1009	1009	241	62	62	170	170	27500	27500	0	0
2 BURAS TRINITY	371	371	4769	742	742	1201	1201	287	74	74	202	202	19248	19248	0	0
3 HOPE CHAPEL	26	26	0	51	51	83	83	20	5	5	14	14	1500	1500	0	0
4 CHALMETT COVENANT	547	547	4818	1094	1094	1771	1771	422	109	109	298	298	23000	23000	0	0
5 DESTREHAN ST CHAS	745	745	6784	1489	1489	2412	2412	576	149	149	405	405	40863	40863	7490	7490
6 GOLDEN MEADOW	369	0	3898	737	737	1194	1194	285	74	74	201	201	17665	17665	0	0
7 GRAND ISLE	58	0	728	116	116	188	188	45	12	12	32	0	4200	4550	0	0
8 BOYNTON	279	279	0	559	559	905	905	216	56	56	152	152	13178	13178	0	0
9 GRETNA	1333	1333	8480	2666	2666	4318	4318	1030	267	267	726	726	47593	47593	14772	14772
10 KENNER FIRST	654	119	6451	1309	1309	2120	2120	506	131	131	356	356	34729	34729	0	0
11 MESSIAH	181	181	0	362	362	586	586	140	36	36	98	98	5883	5883	0	0
12 EL MESIAS	53	53	0	105	105	170	170	41	11	11	29	29	0	0	0	0
13 THOMAS	189	189	0	377	377	611	611	146	38	38	103	103	10286	10286	0	0
14 LAPLACE FIRST	578	578	5408	1156	1156	1873	1873	447	116	116	315	315	21200	21200	0	0
15 LULING	555	555	4951	1109	1109	1797	1797	429	111	111	302	302	24150	24150	0	0
16 METAIRIE	304	304	5308	608	1592	984	0	235	61	61	165	165	20897	20897	0	0
17 MUNHOLLAND	3735	3735	12903	7470	7470	12101	12101	2888	747	747	2033	2033	64140	64140	24332	24332
18 ST MATTHEWS	1439	1439	6451	2878	2878	4662	4662	1113	288	288	783	783	34575	34575	0	0
19 ALGIERS FIRST	724	724	5201	1448	1448	2346	2546	560	145	145	394	394	25925	25925	0	0
20 ASBURY	304	304	0	608	608	984	984	235	61	61	165	165	6500	6500	0	0
21 ST MATTHEW	241	241	0	483	483	782	782	187	48	48	131	131	6500	6500	0	0
22 AURORA	1647	0	6451	3294	3294	5336	5336	1273	329	329	897	897	51000	51000	0	0
23 BETHANY	1073	1073	7200	2146	2146	3476	3476	829	215	215	584	584	40000	40000	0	0
24 BROOKS	479	0	4843	957	957	1550	1550	370	96	96	260	260	14400	14400	0	0
25 SHAW TEMPLE	155	155	2455	310	310	502	502	120	31	31	84	84	9240	9440	0	0
26 CARROLLTON	666	666	4493	1331	1331	2156	2156	515	133	133	362	362	15100	15100	0	0
27 CORNERSTONE	778	778	5382	1556	1556	2520	2520	601	156	156	423	423	26252	27179	0	0
28 FELICITY	189	189	1448	377	377	611	611	146	38	38	103	103	4848	4848	0	0
29 NEW ORLEANS FIRST	1585	0	7335	3170	0	5135	5135	1225	317	317	863	0	42975	42975	0	0
30 FIRST STREET	766	766	3410	1532	1532	2481	2481	592	153	153	417	417	20246	20246	0	0
31 GRACE	271	271	975	541	541	876	876	209	54	54	147	147	0	0	0	0
32 HARTZELL	418	418	4440	837	837	1355	1355	323	84	84	228	228	15288	15288	0	0
33 HAVEN	361	0	5233	722	722	1169	1169	279	72	72	196	0	17735	17735	0	0
34 JEFFERSON	305	305	2878	609	609	987	987	235	61	61	166	166	14337	14462	0	0
35 JOHN WESLEY	61	0	0	122	122	198	198	47	12	12	33	33	3000	3000	0	0
36 KOREAN	155	155	0	310	310	502	0	120	31	31	84	84	6335	6335	0	0
37 LAHARPE	326	0	1398	652	652	1055	700	0	65	0	177	0	11185	11185	0	0
38 THOMPSON	269	0	2188	539	420	872	432	320	54	54	147	294	9724	9724	0	0
39 LAKE VISTA	853	853	6977	1707	1707	2765	2765	660	171	171	464	464	29860	29860	0	0
40 MOUNT ZION	1175	1175	0	2349	2349	3805	3805	908	235	235	639	639	34800	34800	2400	2400
41 NAPOLEON AVENUE	325	325	0	649	649	1051	1051	251	65	65	177	177	6909	6909	0	0
42 PARKER MEMORIAL	369	0	1350	737	737	1194	1350	285	74	74	201	201	6000	6000	0	0
43 PECK	426	0	1740	852	298	1379	520	329	85	85	232	0	15316	15316	0	0
44 PEOPLES	323	0	4758	645	0	1045	1045	249	65	65	176	176	19602	19602	0	0
45 PHILIPS MEMORIAL	341	341	4218	681	681	1103	1103	263	68	68	185	185	20717	20717	0	0
46 RAYNE MEMORIAL	3519	3519	12840	7039	7039	11402	11403	2720	704	704	1916	1916	53278	53278	0	0
47 ROSS	138	0	2238	277	277	448	0	0	28	0	75	0	6000	5050	0	0
48 WILLIAMS	193	193	2238	385	385	624	624	149	39	39	105	105	14500	15231	0	0
49 ST LUKES	1026	1026	7970	2053	2053	3325	3325	793	205	205	559	559	39500	39500	0	0
50 ST MARKS	103	103	113	205	205	332	332	79	21	21	56	56	1200	1200	0	0
51 ST PAULS	554	554	5263	1108	1108	1795	1795	428	111	111	302	302	26875	26875	0	0
52 ST PHILIP	100	100	0	199	199	322	322	77	20	20	54	54	7800	9600	0	0
53 TRINITY GENTILLY	418	418	9023	836	836	1354	1354	323	84	84	228	228	23500	23500	0	0
54 TRINITY	180	0	0	359	359	582	111	139	36	36	98	98	6500	6500	0	0
55 WESLEY	126	100	0	253	190	409	316	98	25	25	69	69	5200	5200	0	0
56 HAHNVILLE STJAMES	65	0	0	131	201	211	228	50	13	54	36	34	4531	4531	0	0
57 DIST S'INTENDENT	0	0	6451	0	0	0	0	0	0	0	0	0	60437	60437	0	0
	32735	25518	207095	65460	61963	106024	102246	25054	6551	6499	17817	16387	1133722	1136905	48994	48994

LOCAL CHURCH									LOCAL CHURCH EXPENDITURES						UMW		
Utilities & Housing Related Allow. Paid to/for Pastor	Utilities & Housing Related Allow. Paid to/for Assocs.	Total Paid (63a + 63b)	Reimbursements Paid to/for Pastors	Reimbursements Paid to/for Associates	Reimbursements Total Paid (64a + 64b)	Other Cash Allowances Paid to/for Pastors	Other Cash Allowances Paid to/for Associates	Other Cash Allowances Total Paid (65a + 65b)	Diaconal Ministers Total Compensation	Other Staff Compensation	Current Expenses for Program (including Church School)	Other Current Operating Expenses (Not Including Program Expenses)	Principal & Interest Paid on Indebtedness	Paid on Buildings & Improvements (excluding funds borrowed)	U.M.W. Cash sent to District or Conference U.M.W. Treasurer	GRAND TOTAL PAID (Lines 35-72)	
63a	63b	63	64a	64b	64	65a	65b	65	66	67	68	69	70	71	72	73	
1800	0	1800	5309	0	5309	0	0	0	0	9171	3156	16335	31565	14018	360	127387	1
1577	0	1577	10527	0	10527	0	0	0	0	824	2034	16576	0	6554	0	79819	2
0	0	0	0	0	0	0	0	0	0	0	0	476	0	0	0	2650	3
4991	0	4991	6600	0	6600	7340	0	7340	0	8788	3509	26527	0	2400	400	99459	4
3750	0	3750	4277	4550	8827	5963	0	5963	0	29392	6961	30029	61840	46603	0	275670	5
2690	0	2690	664	0	664	4996	0	4996	0	6928	2056	4062	0	200	150	48459	6
0	0	0	1454	0	1454	100	0	100	0	200	83	3759	0	0	0	11987	7
13462	0	13462	1000	0	1000	500	0	500	0	5540	1500	7646	4500	2050	1533	61087	8
5800	5800	11600	6103	883	6986	0	0	0	0	53125	10713	57659	0	44833	4962	432398	9
3223	0	3223	6105	0	6105	0	0	0	0	20740	2995	14963	5034	10324	279	124572	10
975	0	975	0	0	0	0	0	0	0	910	191	11161	0	0	0	26201	11
0	0	0	0	0	0	0	0	0	0	0	265	2400	0	0	0	4302	12
0	0	0	0	0	0	750	0	750	0	10020	2483	5092	0	0	50	35432	13
4620	0	4620	13340	0	13340	0	0	0	0	16736	3850	20351	0	16553	0	124418	14
2100	0	2100	9633	0	9633	0	0	0	0	13860	2645	15221	0	3782	200	89076	15
1282	0	1282	5801	0	5801	0	0	0	0	4585	3071	9308	0	4901	0	65474	16
8400	5000	13400	0	0	0	13680	12824	26504	0	262943	42029	98175	36049	140128	4803	1142205	17
5800	0	5800	4315	0	4315	6840	0	6840	0	65941	22786	58726	6472	35677	5085	304430	18
3700	0	3700	4000	0	4000	8340	0	8340	0	31703	4955	21675	0	10885	1168	152399	19
6228	0	6228	992	0	992	1000	0	1000	0	10770	1165	7855	0	21201	0	71968	20
4000	0	4000	2500	0	2500	962	0	962	0	12772	1496	6340	60000	6127	350	112321	21
6524	0	6524	5100	0	5100	7871	0	7871	0	74370	16965	68103	167138	4201	1854	440177	22
9000	0	9000	4800	0	4800	3580	0	3580	0	68654	44800	38300	0	97425	700	383882	23
12080	0	12080	6140	0	6140	6075	0	6075	0	11400	4115	15955	0	9106	0	96259	24
0	0	0	0	0	0	2132	0	2132	0	4417	1062	6266	10300	317	52	42154	25
5800	0	5800	2165	0	2165	0	0	0	0	30249	2859	33336	0	2435	911	118857	26
4553	0	4553	5224	0	5224	6840	0	6840	0	43889	11093	55323	45083	21326	0	279558	27
4990	0	4990	4200	0	4200	1754	0	1754	0	3913	370	7490	0	12122	0	50046	28
2000	0	2000	0	0	0	3500	0	3500	0	69958	450	75507	9223	1200	603	223666	29
8593	0	8593	4586	0	4586	1214	0	1214	0	12339	1558	19719	19574	1238	1200	118075	30
16795	0	16795	0	0	0	0	0	0	0	9400	565	6925	0	22340	400	68719	31
6403	0	6403	0	0	0	4270	0	4270	0	13936	4875	16753	20000	0	500	95022	32
8570	0	8570	0	0	0	5058	0	5058	0	12021	1618	7385	0	4900	252	71933	33
3300	0	3300	3848	0	3848	0	0	0	0	5616	1296	12368	0	542	315	57905	34
0	0	0	0	0	0	200	0	200	0	750	0	1874	0	0	0	6543	35
6965	0	6965	250	0	250	0	0	0	0	3000	9950	1800	0	3000	0	38622	36
3071	0	3071	0	0	0	5349	0	5349	0	8340	1430	19449	0	10875	0	65749	37
2456	0	2456	0	0	0	4819	0	4819	0	7095	1057	6637	400	3628	25	41110	38
5800	0	5800	7742	0	7742	0	0	0	0	27631	2629	32776	0	2574	0	136403	39
11320	0	11320	900	0	900	9775	600	10375	0	54545	7149	49802	4786	43020	0	270948	40
0	0	0	150	0	150	0	0	0	0	7055	409	23952	0	0	0	47489	41
4800	0	4800	248	0	248	1200	0	1200	0	11521	1737	12802	0	4562	0	49876	42
4800	0	4800	0	0	0	1200	0	1200	0	15488	2000	6805	0	2040	0	60717	43
4000	0	4000	32	0	32	2100	0	2100	0	5700	1556	9673	6586	1812	220	60553	44
7980	0	7980	2630	0	2630	3130	0	3130	0	17370	2408	18319	0	8223	0	97419	45
6813	0	6813	12141	0	12141	0	0	0	42781	239306	35163	136261	329994	269286	7200	1366962	46
0	0	0	0	0	0	900	0	900	0	3000	225	4384	0	690	0	17786	47
0	0	0	0	0	0	1290	0	1290	0	5590	690	5533	0	0	0	36011	48
5800	0	5800	0	0	0	12885	0	12885	0	55574	18991	39108	125145	4793	3751	363773	49
0	0	0	300	0	300	120	0	120	0	6400	2724	2341	0	3812	0	24526	50
3600	0	3600	4400	0	4400	3720	0	3720	0	17926	2491	17792	0	9652	1482	119490	51
0	0	0	0	0	0	1638	0	1638	0	6572	1250	3182	0	6379	0	32124	52
5220	0	5220	3010	0	3010	2200	0	2200	0	21299	2015	19196	0	20167	376	181949	53
600	0	600	0	0	0	500	0	500	0	2980	40	8197	0	3000	0	23168	54
0	0	0	300	0	300	865	0	865	0	1760	964	4536	0	7090	30	25437	55
0	0	0	0	0	0	200	0	200	0	2050	607	837	0	205	0	9273	56
5800	0	5800	12741	0	12741	0	0	0	0	24135	0	0	0	0	0	109866	57
242031	10800	252831	163527	5433	168960	144856	13424	158280	42781	1470197	305054	1223022	943689	948196	39211	8623761	

		CHURCH MEMBERSHIP																
		Total Members Reported at Close of Last Year	Received this year on Conf. of Faith or Restored	Received from other Un. Methodist Churches	Received from other Denominations	Removed by Charge Conference Action	Removed by Withdrawal	Total 5a + 5b	Removed by Transfer to Other Un. Methodist Chs.	Removed by Transfer to Other Denominations	Removed by Death	Total Full Members at Close of This Year	Avg. Attendance Principal weekly worship service(s)	Number Persons Baptized This Year (all ages)	Preparatory Members Now on Roll	Number of Persons on Constituency Roll	Total Enrolled in Confir-mation Classes This Year	Number of Church School Leaders
CHURCH	PASTOR	01	02	03	04	5a	5b	5	6	7	8	9	10	11	12	13	14	15
1 TALISHEEK	ABANDONED	32	0	0	0	15	0	15	17	0	0	0	0	0	0	0	0	0
2 ST JAMES	LEROY BRUMFIELD	49	0	0	0	0	0	0	0	0	0	49	25	0	12	0	0	3
3 NINDE CHAPEL	LEROY BRUMFIELD	13	0	0	0	0	0	0	0	1	2	10	4	0	0	0	0	0
4 AMITE	KENNETH R BOWMAN	348	5	4	1	0	0	0	3	4	4	347	149	7	78	31	5	17
5 INDEPENDENCE	KENNETH R BOWMAN	34	0	0	0	0	1	1	3	11	0	19	25	0	0	0	0	0
6 WESLEY RAY	BRUCE L BROWN	239	0	2	1	0	0	0	0	0	2	240	160	2	47	0	7	13
7 LIVE OAK	BRUCE L BROWN	45	1	0	0	0	0	0	0	0	1	45	120	2	19	4	10	7
8 MARYS CHAPEL	BRUCE L BROWN	141	4	3	0	0	0	0	0	0	4	144	185	0	30	3	0	9
9 BOGALUSA ESM	HULEN WARREN JR	385	3	2	0	0	0	0	12	2	5	371	103	4	32	17	0	19
10 THIRKIELD	LOUIS A SMITH	58	1	2	1	0	0	0	0	3	3	56	51	0	4	12	11	6
11 HARRYS CHAPEL	LOUIS A SMITH	57	4	0	0	0	0	0	0	0	4	57	51	5	6	12	8	7
12 BUSH	KARL D WOOD	67	8	6	0	0	0	0	0	0	0	81	49	2	12	12	8	4
13 CENTER	LARRY ROBERTSON	30	0	0	0	0	0	0	0	0	0	30	10	0	0	0	0	0
14 DARLINGTON	LARRY ROBERTSON	21	0	3	0	0	0	0	0	0	2	22	15	0	3	0	0	0
15 DAYS	LARRY ROBERTSON	102	2	0	0	0	0	0	0	0	6	98	38	0	4	0	0	3
16 COVINGTON FIRST	M EUGENE FINNELL	439	1	6	3	0	2	2	2	2	6	437	141	2	110	95	0	35
17 FITZGERALD	PERCY MAC FRAZIER	185	1	1	3	0	0	0	0	1	1	188	68	1	38	6	0	9
18 WALDHEIM	PERCY MAC FRAZIER	101	4	2	0	0	0	0	2	1	0	104	59	2	21	5	0	8
19 DEN SPRINGS FIRST	LESLIE N AKIN	1016	28	36	9	0	0	0	1	0	3	1085	384	26	251	52	26	40
20 ROBERTS	ALONZO CAMPBELL	301	3	0	2	0	8	8	0	4	3	291	150	6	145	3	2	7
21 ST LUKE	ALONZO CAMPBELL	97	1	0	1	0	0	0	0	0	3	96	55	1	73	1	0	3
22 CENTENARY	CHARLES FLOYD JR	394	1	2	1	0	0	0	2	1	8	387	135	5	52	13	0	26
23 FISHER	CHARLES FLOYD JR	68	8	1	1	0	0	0	0	0	1	77	30	11	8	4	5	3
24 WINAN	TERRENCE AUGUST	132	0	0	0	0	0	0	0	1	0	131	92	4	41	0	0	8
25 HAYES CHAPEL	TERRENCE AUGUST	49	0	0	1	0	0	0	0	0	0	50	39	0	16	0	0	6
26 GREENSBURG	WILLIAM G SEWELL	132	2	0	2	0	0	0	0	0	5	131	54	0	10	0	0	3
27 WESLEY CHAPEL	WILLIAM G SEWELL	56	0	0	1	0	0	0	0	0	0	57	20	1	0	0	0	0
28 HAMMOND FIRST	WILLIAM EUBANKS	552	4	5	4	4	2	6	9	4	4	542	179	8	113	11	0	31
29 KENTWOOD	FRED B MOORE JR	121	0	1	0	0	0	0	0	2	2	118	42	1	27	11	0	4
30 MT HERMON	FRED B MOORE JR	29	0	0	0	0	0	0	0	0	2	27	16	0	6	5	0	1
31 LACOMBE	LAWRENCE BENSON	139	1	0	2	0	4	4	0	0	1	137	45	3	12	8	0	6
32 LIVINGSTON	T B S	95	0	2	0	0	0	0	4	0	3	90	50	1	24	88	0	10
33 LORANGER	EMILE TOSSO III	218	1	3	4	0	0	0	1	0	1	224	110	4	51	10	0	11
34 COOPERS CHAPEL	EMILE TOSSO III	34	0	0	3	0	0	0	0	0	1	36	26	0	0	0	0	2
35 CHURCH OF SERVANT	BARRY E HUGHES	197	23	18	23	0	0	0	5	3	0	253	203	12	103	110	13	25
36 ST TIMOTHY N/SHOR	JAMES W MITCHELL	2012	114	77	118	0	27	27	42	6	3	2243	1109	84	880	708	49	67
37 JAMES CHAPEL	CAROL RICHARDSON	116	1	0	3	0	0	0	0	5	2	113	50	2	3	0	0	6
38 MAUREPAS	DEBRA M PEPLOW	18	1	0	1	0	0	0	0	0	0	20	12	2	2	0	0	0
39 PEARL RIVER	RICHARD C HOOTON	149	5	4	8	15	1	16	1	0	1	148	80	5	37	55	0	5
40 PONCHATOULA FIRST	ROBERT L DEICH	371	9	5	6	4	1	5	3	2	6	375	141	6	60	0	0	20
41 LEES LANDING	CAROL RICHARDSON	69	4	0	2	0	0	0	0	0	0	75	50	1	16	0	4	5
42 WESLEY CHAPEL	DEBRA M PEPLOW	98	0	1	1	0	0	0	0	0	1	99	41	0	12	0	4	8
43 ALDERSGATE	DONALD COTTRILL	1758	49	34	26	60	3	63	40	9	6	1749	724	33	376	251	29	197
44 SLIDELL FIRST	JOE W MCCLAIN	1474	34	48	17	0	1	1	11	2	17	1542	385	20	223	0	14	23
45 HARTZELL MT ZION	DARLENE M JAMES	439	11	0	2	0	0	0	0	0	7	445	225	8	46	0	4	25
46 SPRINGFIELD FIRST	E RAND GUY	181	0	3	0	10	0	10	1	0	6	167	66	0	34	10	0	8
47 HUFF CHAPEL	E RAND GUY	101	0	0	1	1	0	1	0	0	0	101	32	1	11	14	0	4
48 NEWELL	NOLAN ROBINSON	63	0	0	3	0	0	0	0	2	2	62	40	1	6	0	6	7
49 SUN	T B S	27	0	7	2	0	0	0	1	0	2	33	12	0	9	0	0	2
50 TANGIPAHOA	CLINT LOVELL	97	1	3	0	0	0	0	0	0	2	99	34	0	20	6	0	5
51 PINE RIDGE	CLINT LOVELL	122	22	2	0	0	0	0	0	0	3	143	76	4	36	12	1	8
52 PINE GROVE	EDDIE MORGAN JR	78	1	1	0	0	0	0	3	2	2	73	41	1	5	0	0	3
53 NESOM MEMORIAL	EDDIE MORGAN JR	40	0	0	1	0	0	0	2	3	0	36	19	1	5	0	0	0
54 MONTPELIER	EDDIE MORGAN JR	71	0	0	0	0	0	0	2	2	3	64	26	1	4	0	0	2
55 VARNADO	ESTER HAMMOND	88	9	0	0	2	0	2	0	3	0	92	40	5	10	0	5	6
56 WALKER	WANDA COSENTINO	161	2	0	3	0	7	7	3	15	1	140	41	5	32	32	11	6
57 MANGUM CHAPEL	WANDA COSENTINO	79	0	1	0	0	0	0	0	0	3	77	25	0	6	3	0	4
58 CORBIN	LEWIS MORRIS JR	41	0	0	0	0	0	0	0	0	1	40	26	1	6	0	0	0
59 FRIENDSHIP	LEWIS MORRIS JR	75	4	2	0	0	0	0	0	0	3	78	43	3	18	0	0	3
60 LIVE OAK WATSON	MARK E CROSBY	758	42	10	3	0	0	0	2	0	7	804	400	16	95	250	13	25
61 DIST S'INTENDENT	GRAYSON B WATSON	0	0	0	0	0	0	0	0	0	0	0	0	0	0	0	0	0
		14462	415	297	260	111	57	168	172	91	155	14848	6621	310	3300	1854	235	765

CHURCH SCHOOL								U.M.M.		U.M.W.		U.M.Y.F.		PROPERTY & OTHER ASSETS					
Children (birth-sixth grade) in all Classes and Groups	Youth in all Classes and Groups	Adults in all Classes and Groups	Total Church School Membership	Avg. attendance in Sunday Church School (all ages)	Avg. att. in other ongoing classes/groups for learning	Avg. atten. in short-term classes/groups for learning	Members Joining Church on Profession of Faith	Membership in United Methodist Men	Amount paid for projects	Membership in United Methodist Women	Amount paid for local church & community work	Membership in United Methodist Youth	Amount paid for projects	Value of church land, buildings and equipment	Value of church-owned parsonages and furniture	Value of other assets (cash, securities, other properties, etc.)	Indebtedness on items 30, 31, 32 at end of year	Other Indebtedness (current expenses, etc.)	
16	17	18	19	20	21	22	23	24	25	26	27	28	29	30	31	32	33	34	
0	0	0	0	0	0	0	0	0	0	0	0	0	0	67000	0	10599	0	0	1
3	2	9	17	9	6	50	0	0	0	0	0	0	0	42000	0	0	0	0	2
0	0	0	0	0	6	0	0	0	0	0	0	0	0	75000	0	21501	0	0	3
51	24	73	165	93	23	69	2	24	0	29	500	24	0	923200	127000	281278	0	0	4
0	0	0	0	0	2	0	0	0	0	0	0	0	0	59300	0	27770	0	0	5
27	30	33	103	65	20	35	0	15	500	23	0	30	150	396400	49500	0	42300	0	6
8	10	9	34	20	4	45	0	0	0	15	0	0	0	360600	53000	0	0	0	7
30	15	25	79	65	25	20	3	27	0	48	0	0	0	350000	0	0	0	0	8
20	9	54	102	57	110	48	2	18	300	60	3552	9	0	2047580	163820	62765	0	0	9
13	3	11	33	19	9	6	0	12	0	18	275	16	120	200000	163820	0	0	0	10
5	3	6	21	12	9	5	1	17	30	11	40	11	0	251000	0	0	0	0	11
9	7	23	43	13	20	5	5	0	0	0	0	5	10	134000	0	40849	0	0	12
0	0	0	0	0	0	0	0	0	0	0	0	0	0	71868	0	10162	0	0	13
0	0	0	0	0	0	0	0	0	0	0	0	0	0	157052	0	495255	0	0	14
6	6	9	24	12	0	10	0	0	0	0	0	0	0	160039	0	45000	0	0	15
53	15	80	183	54	57	20	0	0	0	0	0	13	0	1917168	0	326890	627152	58396	16
21	8	20	58	20	14	40	0	0	0	61	3097	0	0	130000	70000	70000	0	0	17
14	6	10	38	15	13	42	0	0	0	17	182	0	0	207000	0	185000	0	0	18
70	80	177	367	207	265	196	28	25	0	98	0	80	0	1806924	94000	97747	117385	2868	19
20	25	25	77	55	30	0	0	20	0	18	700	15	180	680000	0	22000	30089	0	20
10	1	10	24	10	10	0	0	35	4000	20	0	0	0	125100	0	14300	0	0	21
25	24	85	160	71	250	123	0	30	150	41	82	20	530	1275200	128700	124750	126000	0	22
6	8	12	29	22	0	0	5	0	0	10	43	8	0	146100	0	7000	0	0	23
10	10	17	45	34	9	7	0	30	2500	30	1000	17	0	256000	57000	40000	0	0	24
10	8	6	30	23	8	10	0	15	1200	25	600	10	0	185000	0	10000	0	0	25
5	2	21	31	7	12	0	1	0	0	0	0	0	0	198000	60500	150208	0	0	26
0	0	0	0	0	0	0	0	0	0	0	0	0	0	50000	0	6400	0	0	27
50	18	65	164	105	25	12	1	25	2200	58	1445	24	265	2329176	153270	25815	39670	0	28
0	4	11	19	13	4	8	0	0	0	11	150	0	0	455200	92800	6410	2375	0	29
2	0	12	15	9	5	0	0	0	0	0	0	0	0	70000	0	41621	0	0	30
1	2	16	25	15	7	0	0	0	0	12	1364	0	0	550800	170500	3500	0	0	31
7	5	10	32	14	6	0	0	0	0	0	0	0	0	220000	63000	57698	0	0	32
50	25	30	116	65	250	50	0	0	0	20	0	25	0	458000	90000	32984	10000	0	33
5	12	21	40	0	8	0	0	0	0	0	0	2	0	40000	0	12354	0	0	34
62	20	50	157	70	40	30	12	0	0	0	0	30	250	1145211	0	28384	776551	0	35
522	342	301	1232	438	212	75	49	58	2500	74	11000	342	29825	2788279	185000	828296	695959	0	36
7	7	10	30	25	14	20	1	0	0	8	0	5	991	95000	0	13095	0	0	37
0	0	0	0	0	0	0	0	0	0	0	0	0	0	103550	0	3503	0	0	38
26	10	20	61	27	10	60	0	12	204	16	593	10	220	356800	96000	49354	0	0	39
28	10	40	98	54	0	60	6	10	0	35	858	15	3524	654600	105000	136024	0	0	40
6	7	22	40	30	10	20	0	0	0	0	0	0	0	250000	0	0	0	0	41
13	4	15	40	25	9	6	0	0	0	0	0	8	2000	355000	50000	6951	0	0	42
279	272	262	1010	381	944	980	39	145	5995	75	0	152	20631	3839508	0	138778	537365	0	43
65	63	218	369	182	80	150	14	17	2200	101	2674	51	2315	3358555	264190	65000	64000	0	44
45	30	50	150	110	30	30	0	25	400	60	2200	30	6000	650000	126000	12000	0	0	45
7	10	12	37	32	10	0	0	0	0	12	119	15	2470	204000	82000	27880	0	0	46
0	0	8	12	8	6	0	0	0	0	0	0	0	0	222500	0	3455	0	0	47
10	10	15	42	15	10	5	0	15	0	15	0	15	0	175000	75000	4493	0	0	48
4	0	5	11	11	0	0	0	0	0	0	0	0	0	218000	0	18000	0	0	49
6	12	9	32	10	9	16	0	0	0	0	0	12	1243	253000	148320	586774	0	0	50
12	14	2	36	18	14	31	1	0	0	20	1817	21	4506	220000	0	26959	0	0	51
2	4	19	28	21	15	0	0	0	0	0	0	0	0	222500	0	80428	0	0	52
0	0	0	0	0	7	0	0	0	0	0	0	0	0	100000	0	5000	0	0	53
3	1	5	11	9	0	0	0	0	0	0	0	0	0	245400	0	7123	0	0	54
15	10	9	40	12	0	5	5	0	0	0	0	0	0	145000	0	5451	0	0	55
8	2	18	34	13	0	12	0	0	0	16	0	0	0	352550	135000	83815	6748	0	56
3	1	13	21	23	0	0	0	0	0	0	0	0	0	345800	104500	0	0	0	57
0	0	0	0	0	0	0	0	0	0	0	0	0	0	49000	0	0	0	0	58
4	21	6	34	30	0	0	0	0	0	0	0	0	0	480000	155000	0	0	0	59
111	25	163	324	177	175	370	24	0	0	0	0	111	0	1481520	130000	9197	249320	0	60
0	0	0	0	0	0	0	0	0	0	0	0	0	0	479200	165000	134037	0	0	61
1769	1237	2152	5923	2825	2802	2671	199	575	22179	1057	32291	1126	75230	35184680	3357920	4503853	3324914	61264	

	BENEVOLENCES																	
Church	World Service and Conference Benevolences Apportioned	World Service and Conference Benevolences Paid	Ministerial Education Fund Apportioned	Ministerial Education Fund Paid	Black College Fund Apportioned	Black College Fund Paid	Africa University Fund Apportioned	Africa University Fund Paid	Mission Initiatives Fund Apportioned	Mission Initiatives Fund Paid	General Advance Specials	Youth Service Fund	Human Relations Sunday	One Great Hour of Sharing	Peace with Justice	Native American Awareness Sunday	World Communion	United Methodist Student Day
	35a	35	36a	36	37a	37	38a	38	39a	39	40	41	42a	42b	42c	42d	42e	42f
1 TALISHEEK	228	228	55	55	22	22	6	6	3	3	0	0	0	0	0	0	0	0
2 ST JAMES	285	285	69	69	27	27	7	7	4	4	0	0	0	0	0	0	0	0
3 NINDE CHAPEL	160	160	39	39	15	15	4	4	2	2	0	0	0	0	0	0	0	0
4 AMITE	5231	5231	1264	1264	504	504	129	129	65	65	1000	0	50	50	50	54	90	17
5 INDEPENDENCE	296	296	71	71	29	29	7	7	4	4	0	0	20	10	0	0	0	40
6 WESLEY RAY	1888	1888	456	456	182	182	47	47	23	23	0	0	0	0	0	0	0	0
7 LIVE OAK	805	805	195	195	78	78	20	20	10	10	111	0	0	0	0	0	0	0
8 MARYS CHAPEL	1102	1102	266	266	106	106	27	27	14	14	0	0	0	0	0	0	0	0
9 BOGALUSA ESM	6266	6266	1514	1514	604	604	155	155	77	77	1596	25	25	25	25	25	25	25
10 THIRKIELD	816	816	197	197	79	79	20	20	10	10	0	0	0	0	0	0	0	0
11 HARRYS CHAPEL	548	548	132	132	53	53	14	14	7	7	0	0	0	0	0	0	0	0
12 BUSH	866	866	209	209	84	84	21	21	11	11	5	10	5	5	5	5	81	5
13 CENTER	432	432	104	104	42	42	11	11	5	5	0	0	0	0	0	0	0	0
14 DARLINGTON	485	485	117	117	47	47	12	12	6	6	100	0	0	0	100	100	100	0
15 DAYS	1102	1102	266	266	106	106	27	27	14	14	0	0	0	0	0	0	0	0
16 COVINGTON FIRST	5997	5997	1450	1450	578	578	148	148	74	74	330	10	10	20	10	10	20	20
17 FITZGERALD	1382	1382	334	334	133	133	34	34	17	17	23	0	0	0	0	0	0	0
18 WALDHEIM	606	606	147	147	58	58	15	15	7	7	583	0	0	0	0	0	181	0
19 DEN SPRINGS FIRST	10418	10418	2518	2518	1005	1005	258	258	128	128	5060	50	50	0	50	50	50	50
20 ROBERTS	3710	3710	897	897	358	358	92	92	46	46	0	0	0	0	0	0	0	0
21 ST LUKE	1241	1241	300	300	120	120	31	31	15	15	0	0	0	0	0	0	0	0
22 CENTENARY	4932	4932	1192	1192	476	476	122	122	61	61	50	130	153	293	140	50	0	0
23 FISHER	475	475	115	115	46	46	12	12	6	6	56	31	22	65	44	0	13	60
24 WINAN	1907	1907	461	461	184	184	47	47	24	24	0	0	0	0	0	0	0	0
25 HAYES CHAPEL	577	577	139	139	56	56	14	14	7	7	0	0	0	0	0	0	0	0
26 GREENSBURG	2252	2252	544	544	217	217	56	56	28	28	0	0	0	0	0	0	0	0
27 WESLEY CHAPEL	325	325	79	79	31	31	8	8	4	4	0	0	0	0	0	0	0	0
28 HAMMOND FIRST	8222	8222	1987	1987	793	793	203	203	101	101	45	10	85	340	154	32	267	158
29 KENTWOOD	1715	1715	415	415	165	165	42	42	21	21	0	0	0	0	0	0	0	0
30 MT HERMON	293	293	71	71	28	28	7	7	4	4	0	0	0	0	0	0	0	0
31 LACOMBE	1479	1479	357	357	143	143	37	37	18	18	689	0	0	0	0	0	0	0
32 LIVINGSTON	765	765	185	185	74	74	19	19	9	9	0	25	20	25	20	20	22	20
33 LORANGER	1220	1220	295	295	118	118	30	30	15	15	0	0	0	0	0	0	0	0
34 COOPERS CHAPEL	191	191	46	46	18	18	5	5	2	2	0	0	0	0	0	0	0	0
35 CHURCH OF SERVANT	1469	1469	355	355	142	142	36	36	18	18	0	0	0	0	0	0	0	0
36 ST TIMOTHY N/SHOR	14831	14831	3585	3585	1430	1430	367	367	183	183	3132	0	0	0	0	0	0	0
37 JAMES CHAPEL	511	511	123	123	49	49	13	13	6	6	0	0	0	0	0	0	0	0
38 MAUREPAS	257	257	62	62	25	25	6	6	3	3	0	0	0	0	0	0	30	0
39 PEARL RIVER	1825	1825	441	441	176	176	45	45	23	23	284	0	0	7	0	0	57	0
40 PONCHATOULA FIRST	5221	5221	1262	1262	503	503	129	129	64	64	444	0	30	98	20	0	72	6
41 LEES LANDING	894	894	216	216	86	86	22	22	11	11	20	50	20	30	20	20	35	15
42 WESLEY CHAPEL	784	784	189	189	76	76	19	19	10	10	0	0	0	15	0	0	30	0
43 ALDERSGATE	20281	20281	4902	4902	1956	1956	502	502	250	250	300	136	627	2588	323	480	805	265
44 SLIDELL FIRST	14907	14907	3603	3603	1438	1438	369	369	184	184	3549	0	0	0	0	0	30	0
45 HARTZELL MT ZION	4567	4567	1104	1104	440	440	113	113	56	56	250	0	72	61	84	93	61	91
46 SPRINGFIELD FIRST	1185	1185	286	286	114	114	29	29	15	15	0	0	0	0	0	0	0	0
47 HUFF CHAPEL	545	545	132	132	53	53	13	13	7	7	111	0	0	0	0	0	0	0
48 NEWELL	553	553	134	134	53	53	14	14	7	7	0	0	0	0	0	0	0	0
49 SUN	383	383	93	93	37	37	9	9	5	5	25	0	0	0	0	0	0	0
50 TANGIPAHOA	1065	1065	257	257	103	103	26	26	13	13	0	0	10	0	0	0	0	100
51 PINE RIDGE	1064	1064	257	257	103	103	26	71	13	13	0	0	10	0	0	20	26	8
52 PINE GROVE	833	833	201	201	80	80	21	21	10	10	0	0	0	0	0	0	0	0
53 NESOM MEMORIAL	635	635	154	154	61	61	16	16	8	8	0	0	0	0	0	0	0	0
54 MONTPELIER	521	521	126	126	50	50	13	13	6	6	0	0	0	0	0	0	0	0
55 VARNADO	685	685	166	166	66	66	17	17	8	8	0	0	0	0	0	0	45	0
56 WALKER	2072	303	501	0	200	0	51	0	26	0	83	0	0	12	5	0	0	1
57 MANGUM CHAPEL	845	845	204	204	82	82	21	21	10	10	0	0	0	0	0	0	0	0
58 CORBIN	276	276	67	67	27	27	7	7	3	3	0	0	0	0	0	0	0	0
59 FRIENDSHIP	1191	0	288	288	115	115	29	29	15	15	0	0	0	0	0	0	0	0
60 LIVE OAK WATSON	6156	6156	1488	1488	594	594	152	152	76	76	0	0	0	0	0	0	0	0
61 DIST S'INTENDENT	0	0	0	0	0	0	0	0	0	0	0	0	0	0	0	0	0	0
	151773	148813	36682	36181	14638	14438	3752	3746	1872	1846	17846	477	1209	3644	1050	959	2040	881

BENEVOLENCES										CONNECTIONAL ADMINISTRATION FUNDS										
Total – General Church Offerings	Christian Education Sunday	Conference Advance Specials	Wesley Foundations	Special Offerings for Conference	Centenary College	Dillard University	Ministers' Emergency Fund	Louisiana Interchurch Conference	Benevolences paid directly by local church	Interdenominational Cooperation Fund Apportioned	Interdenominational Cooperation Fund Paid	General Administration Fund Apportioned	General Administration Fund Paid	Jurisdictional Administration Fund Apportioned	Jurisdictional Administration Fund Paid	Area & Conference Administration Funds Apport'd.	Area & Conference Administration Funds Paid	District Administration Funds Apportioned	District Administration Funds Paid	
42	43	44	45	46	47	47b	47c	47d	48	49a	49	50a	50	51a	51	52a	52	53a	53	
0	0	0	86	0	106	12	0	5	0	3	3	9	9	14	14	106	106	100	100	1
0	0	0	107	0	132	15	0	6	353	4	4	12	12	18	18	132	132	125	125	2
0	0	0	60	0	74	9	0	3	210	2	2	7	7	10	10	74	74	70	70	3
311	0	2385	1964	247	2427	285	0	113	338	75	75	214	214	332	332	2427	2427	2310	2310	4
70	0	1000	111	66	137	16	0	6	245	4	4	12	12	19	19	137	137	130	130	5
0	0	500	709	0	876	103	0	41	3875	27	27	77	77	121	121	876	876	833	833	6
0	0	0	302	600	374	44	0	17	200	12	12	33	33	51	51	374	374	297	297	7
0	0	0	414	0	512	60	0	24	2194	16	16	45	45	70	70	512	512	486	892	8
150	25	3131	2353	784	2907	341	255	136	24448	90	90	257	257	399	399	2907	2907	2767	2767	9
0	0	62	307	0	379	44	0	18	1781	12	12	33	33	52	52	379	379	0	0	10
0	0	0	206	0	254	30	0	12	700	8	8	22	22	35	35	254	254	0	0	11
106	28	0	325	559	402	47	5	19	0	12	12	36	36	55	55	402	402	382	382	12
0	0	0	162	60	200	23	0	9	155	6	6	18	18	28	28	200	200	190	190	13
300	0	100	182	400	225	26	0	11	1478	7	7	20	20	31	31	225	225	214	214	14
0	0	0	414	0	512	60	0	24	295	16	16	45	45	70	70	512	512	445	445	15
90	20	1984	2252	532	2783	326	20	130	5065	86	86	246	246	382	382	2783	2783	2648	2648	16
0	0	360	519	239	641	75	0	30	800	20	20	57	57	88	88	641	641	610	610	17
181	0	40	228	425	281	33	0	13	565	9	9	25	25	39	39	281	281	267	267	18
250	50	5625	3912	952	4834	567	0	226	7236	149	149	427	427	663	663	4834	4834	4601	4601	19
0	0	818	1393	0	1721	202	0	80	0	53	53	152	152	236	236	1721	1721	1638	1638	20
0	0	143	466	0	576	68	0	27	0	18	18	51	51	79	79	576	576	458	458	21
636	0	275	1852	425	2288	268	0	107	0	71	71	202	202	315	315	2288	2288	2174	2174	22
204	0	206	178	160	221	26	0	10	48	7	7	19	19	30	30	221	221	209	209	23
0	0	0	716	0	885	104	0	41	550	27	27	78	78	121	121	885	885	842	842	24
0	0	0	217	0	268	31	0	12	600	8	8	24	24	37	37	268	268	266	266	25
0	0	0	846	0	1045	123	0	49	1798	32	32	92	92	144	144	1045	1045	994	994	26
0	0	0	122	0	151	18	0	7	0	5	5	13	13	21	21	151	151	143	143	27
1036	10	757	3087	2266	3815	448	100	178	6955	118	118	337	337	523	523	3815	3815	3630	3630	28
0	0	1500	644	552	796	93	120	37	2198	25	25	70	70	109	109	796	796	757	757	29
0	0	0	110	0	136	16	0	6	285	4	4	12	12	19	19	136	136	125	125	30
0	0	742	555	447	686	81	0	32	185	21	21	61	61	94	94	686	686	653	653	31
127	8	0	287	200	355	42	0	17	1983	11	11	31	31	49	49	355	355	337	337	32
0	0	500	458	555	566	66	0	26	6171	17	17	50	50	78	78	566	566	539	539	33
0	0	0	72	0	89	10	0	4	228	3	3	8	8	12	12	89	89	84	84	34
0	0	423	552	0	682	80	0	32	29988	21	21	60	60	93	93	682	682	648	648	35
0	0	12359	5569	5230	6881	807	0	321	247439	212	212	608	608	945	945	6881	6881	6550	6550	36
0	0	115	192	250	237	28	0	11	1960	7	7	21	21	33	33	237	237	0	0	37
30	0	0	97	237	119	14	0	6	75	4	4	11	11	16	22	119	119	113	113	38
64	0	0	685	0	847	99	0	40	2300	26	26	75	75	116	116	847	847	806	806	39
226	0	1000	1961	452	2423	284	0	113	5201	75	75	214	214	332	332	2423	2423	2305	2305	40
140	15	0	336	0	415	49	50	19	0	13	13	37	37	58	58	415	415	0	0	41
45	0	185	294	0	364	43	0	17	4419	11	11	32	32	51	51	364	364	346	346	42
5088	147	11330	7615	2214	9410	1104	335	439	51349	290	290	832	832	1291	1291	9410	9410	8956	8956	43
30	0	3349	5598	1587	6917	812	375	323	50153	213	213	611	611	950	950	6917	6917	6583	6583	44
462	50	700	1715	300	2119	249	0	99	15100	65	65	187	187	290	290	2119	2119	2076	2076	45
0	0	2065	445	283	550	65	0	26	805	17	17	49	49	75	75	550	550	523	523	46
0	0	50	205	51	253	30	0	12	111	8	8	22	22	34	34	253	253	240	240	47
0	0	20	208	0	257	30	0	12	238	8	8	23	23	35	35	257	257	244	244	48
0	0	25	144	150	178	21	0	8	478	5	5	16	16	24	24	178	178	169	169	49
110	0	0	400	0	494	58	0	23	3023	15	15	44	44	68	68	494	494	470	470	50
64	0	4915	399	600	494	58	0	23	7506	15	15	44	44	68	68	494	494	475	475	51
0	0	170	313	1000	386	45	0	18	2580	12	12	34	34	53	53	386	386	367	367	52
0	0	0	239	33	295	35	0	14	93	9	9	26	26	40	40	295	295	280	280	53
0	0	0	195	28	242	28	0	11	211	7	7	21	21	33	33	242	242	218	218	54
45	0	275	257	217	318	37	0	15	535	10	10	28	28	43	43	318	318	302	330	55
18	0	227	0	75	0	0	0	0	539	30	0	85	0	132	0	962	0	0	0	56
0	0	150	317	195	392	46	0	18	892	12	12	35	35	54	53	392	393	0	0	57
0	0	100	104	50	128	15	0	6	220	4	4	11	11	18	18	128	128	0	0	58
0	0	0	447	0	553	65	0	26	450	17	17	49	49	75	75	553	553	0	0	59
0	0	4500	2311	966	2856	335	0	133	25364	88	88	252	252	392	392	2856	2856	2718	2718	60
0	0	0	0	0	0	0	302	0	0	0	0	0	0	0	0	0	0	0	0	61
9783	353	62086	56214	23387	69464	3241	1562	3241	521968	2172	2142	6222	6137	9663	9536	70426	69465	63713	64147	

	ADMIN.		CONNECTIONAL CLERGY SUPPORT										CLERGY SUPPORT			
Church	Conf. Center for Loan Reduction Apportioned	Conference Center for Loan Reduction Paid	Pension & Benefit Funds (MPP & CPP) Paid GBOP	Pension & Benefit Funds to Conf. Apportioned	Pension & Benefit Funds to Conference Paid	District Superintendents' Funds Apportioned	District Superintendents' Funds Paid	Episcopal Funds Paid	Equitable Compensation Fund Apportioned	Equitable Compensation Fund Paid	Pastoral Care Fund Apportioned	Pastoral Care Fund Paid	Pastors' Base Compensation Set	Pastors' Base Compensation Paid	Associates' Base Compensation Set	Associates' Base Compensation Paid
	54a	54	55	56a	56	57a	57	58	59a	59	60a	60	61a	61	62a	62
1 TALISHEEK	35	35	0	71	71	114	114	27	7	7	19	19	0	0	0	0
2 ST JAMES	44	44	168	88	88	143	143	34	9	9	24	24	3000	3000	0	0
3 NINDE CHAPEL	25	25	0	50	50	80	80	19	5	5	13	13	2400	2400	0	0
4 AMITE	809	809	6153	1618	1618	2621	2621	625	162	162	440	440	27011	27011	0	0
5 INDEPENDENCE	46	46	0	92	92	148	148	35	9	9	25	25	3000	3000	0	0
6 WESLEY RAY	292	292	2273	584	584	946	946	226	58	58	159	159	9154	9154	0	0
7 LIVE OAK	125	125	1309	249	249	403	403	96	25	25	68	68	5703	5991	0	0
8 MARYS CHAPEL	171	171	1977	341	341	552	552	132	34	34	93	93	6097	6192	0	0
9 BOGALUSA ESM	969	969	6451	1938	1938	3140	3140	749	194	194	528	528	36444	36444	0	0
10 THIRKIELD	126	126	0	253	253	409	409	98	25	25	69	69	8000	8000	0	0
11 HARRYS CHAPEL	85	85	0	170	170	275	275	66	17	17	46	46	4260	4260	0	0
12 BUSH	134	134	0	268	268	434	434	104	27	27	73	73	0	0	0	0
13 CENTER	67	67	0	134	134	216	216	52	13	13	36	36	0	0	0	0
14 DARLINGTON	75	75	0	150	150	243	243	58	15	15	41	41	0	0	0	0
15 DAYS	171	171	0	341	341	552	552	132	34	34	93	93	5553	5553	0	0
16 COVINGTON FIRST	928	928	6450	1855	1855	3005	3005	717	186	186	505	505	39960	39960	0	0
17 FITZGERALD	214	214	2767	428	428	693	693	165	43	43	116	116	12350	12350	0	0
18 WALDHEIM	94	94	1180	188	188	304	304	72	19	19	51	51	6650	6650	0	0
19 DEN SPRINGS FIRST	1611	1611	6997	3223	3223	5220	5220	1246	322	322	877	877	48169	48169	7800	7800
20 ROBERTS	574	574	3963	1148	1148	1859	1859	444	115	115	312	312	18690	18690	0	0
21 ST LUKE	192	192	0	384	384	622	622	148	38	38	105	105	8010	8010	0	0
22 CENTENARY	763	763	6451	1526	1526	2471	2471	590	153	153	415	415	32001	32001	0	0
23 FISHER	74	74	0	147	147	238	238	57	15	15	40	40	4800	4800	0	0
24 WINAN	295	295	2952	590	590	956	956	228	59	59	161	161	16252	16252	0	0
25 HAYES CHAPEL	89	89	1464	179	179	289	289	69	18	18	49	49	4391	4391	0	0
26 GREENSBURG	348	348	3722	697	697	1128	1128	269	70	70	190	190	0	16510	0	0
27 WESLEY CHAPEL	50	50	340	101	101	163	163	39	10	10	27	27	2880	2880	0	0
28 HAMMOND FIRST	1272	1272	6451	2543	2543	4120	4120	983	254	254	692	692	33445	33445	0	0
29 KENTWOOD	265	265	0	531	531	859	859	205	53	53	144	144	13602	14256	0	0
30 MT HERMON	45	45	0	91	91	147	147	35	9	9	25	25	3379	3674	0	0
31 LACOMBE	229	229	662	458	458	741	741	177	46	46	125	125	7560	7560	0	0
32 LIVINGSTON	118	118	559	237	237	383	383	91	24	24	64	64	0	0	0	0
33 LORANGER	189	189	4009	378	378	612	612	146	38	38	103	103	18288	18288	0	0
34 COOPERS CHAPEL	30	30	0	59	59	96	96	23	6	6	16	16	2232	2232	0	0
35 CHURCH OF SERVANT	227	227	13921	455	455	736	736	176	45	45	124	124	35424	35424	0	0
36 ST TIMOTHY N/SHOR	2294	2294	13488	4588	4588	7432	7432	1773	459	459	1249	1249	66935	66935	28377	28377
37 JAMES CHAPEL	79	79	0	158	158	256	256	61	16	16	43	43	6000	6000	0	0
38 MAUREPAS	40	40	0	80	80	129	129	31	8	8	22	22	0	0	0	0
39 PEARL RIVER	282	282	4222	565	565	914	914	218	56	56	154	154	20594	20594	0	0
40 PONCHATOULA FIRST	808	808	5988	1615	1615	2616	2616	624	162	162	440	440	29210	29210	0	0
41 LEES LANDING	138	138	0	277	277	448	448	107	28	28	75	75	0	0	0	0
42 WESLEY CHAPEL	121	121	0	243	243	393	393	94	24	24	66	66	2875	2875	0	0
43 ALDERSGATE	3137	3137	12239	6273	6273	10162	10162	2425	627	627	1707	1707	66773	66773	24459	24459
44 SLIDELL FIRST	2306	2306	6451	4611	3861	7470	8220	1782	461	461	1255	1255	73882	73882	5484	5484
45 HARTZELL MT ZION	706	706	4000	1413	1413	2288	2288	546	141	141	384	384	24000	24000	0	0
46 SPRINGFIELD FIRST	183	183	0	367	367	594	594	142	37	37	100	100	12827	12827	0	0
47 HUFF CHAPEL	84	84	0	169	169	273	273	65	17	17	46	46	5586	5586	0	0
48 NEWELL	86	86	0	171	171	277	277	66	17	17	47	47	6375	6375	0	0
49 SUN	59	59	0	119	119	192	192	46	12	12	32	32	0	0	0	0
50 TANGIPAHOA	165	165	494	330	330	534	534	127	33	33	90	90	4059	4059	0	0
51 PINE RIDGE	165	165	1765	329	329	533	533	127	33	33	90	90	12901	12901	0	0
52 PINE GROVE	129	129	1309	258	258	417	417	100	26	26	70	70	10070	10070	0	0
53 NESOM MEMORIAL	98	98	0	197	197	318	318	76	20	20	53	53	8671	8671	0	0
54 MONTPELIER	81	81	0	161	161	261	261	62	16	16	44	44	5205	5205	0	0
55 VARNADO	106	106	0	212	212	343	343	82	21	21	58	58	3000	3000	0	0
56 WALKER	321	0	5311	641	0	1038	0	0	64	0	174	0	13033	13033	0	0
57 MANGUM CHAPEL	131	131	0	262	263	424	425	101	26	26	71	71	7959	7959	0	0
58 CORBIN	43	43	0	86	86	139	139	33	9	9	23	23	1000	1000	0	0
59 FRIENDSHIP	184	184	720	369	369	597	597	142	37	37	100	100	5000	5000	0	0
60 LIVE OAK WATSON	952	952	6451	1904	1904	3084	3084	736	190	190	518	518	39951	39951	0	0
61 DIST S'INTENDENT	0	0	6451	0	0	0	0	0	0	0	0	0	60437	60437	0	0
	23479	23158	149108	46963	45573	76050	75763	17899	4697	4633	12779	12605	905048	922890	66120	66120

LOCAL CHURCH									LOCAL CHURCH EXPENDITURES						UMW		
Utilities & Housing Related Allow. Paid to/for Pastor	Utilities & Housing Related Allow. Paid to/for Assocs.	Total Paid (63a + 63b)	Reimbursements Paid to/for Pastors	Reimbursements Paid to/for Associates	Reimbursements Total Paid (64a + 64b)	Other Cash Allowances Paid to/for Pastors	Other Cash Allowances Paid to/for Associates	Other Cash Allowances Total Paid (65a + 65b)	Diaconal Ministers Total Compensation	Other Staff Compensation	Current Expenses for Program (including Church School)	Other Current Operating Expenses (Not Including Program Expenses)	Principal & Interest Paid on Indebtedness	Paid on Buildings & Improvements (excluding funds borrowed)	U.M.W. Cash sent to District or Conference U.M.W. Treasurer	GRAND TOTAL PAID (Lines 35-72)	
63a	63b	63	64a	64b	64	65a	65b	65	66	67	68	69	70	71	72	73	
1050	0	1050	0	0	0	0	0	0	0	0	29	442	0	0	0	2549	1
0	0	0	200	0	200	200	0	200	0	1060	763	1861	0	3399	0	12289	2
0	0	0	200	0	200	200	0	200	0	1200	0	1597	0	5703	0	12231	3
5800	0	5800	12279	0	12279	0	0	0	0	40871	4935	19122	0	4730	1200	149997	4
0	0	0	0	0	0	0	0	0	0	875	42	1432	0	0	0	8064	5
1948	0	1948	1500	0	1500	2368	0	2368	0	11440	6050	12679	14688	6100	0	81099	6
550	0	550	838	0	838	1722	0	1722	0	5259	1120	4905	0	0	0	26183	7
617	0	617	0	0	0	956	0	956	0	14337	1637	10298	0	793	300	44684	8
5800	0	5800	13440	0	13440	0	0	0	0	44152	2040	29811	0	6582	2500	205925	9
2400	0	2400	0	0	0	1050	0	1050	0	4840	2005	6810	0	2099	88	32461	10
1210	0	1210	0	0	0	285	0	285	0	0	675	3340	0	2701	0	15405	11
10200	0	10200	0	0	0	4338	0	4338	0	460	1045	7878	0	0	0	28545	12
0	0	0	6990	0	6990	0	0	0	0	0	0	930	0	800	0	10883	13
6612	0	6612	600	0	600	0	0	0	0	0	2348	5814	0	6537	0	26479	14
0	0	0	11446	0	11446	0	0	0	0	950	543	2107	805	730	0	27365	15
9000	0	9000	10572	0	10572	0	0	0	0	38477	4273	21266	20694	82011	0	267833	16
2606	0	2606	4411	0	4411	0	0	0	0	200	1710	4338	0	398	1306	37748	17
1403	0	1403	2375	0	2375	0	0	0	0	200	922	4405	0	6465	627	28758	18
6400	0	6400	6000	0	6000	5415	0	5415	0	96088	25602	75585	28459	0	0	372777	19
6473	0	6473	7613	0	7613	2580	0	2580	0	42734	1000	22396	13530	3812	700	141060	20
3346	0	3346	2043	0	2043	0	0	0	0	4094	461	4048	18708	0	0	46368	21
5800	0	5800	11467	0	11467	0	0	0	0	33309	6687	23374	9000	1376	1450	154697	22
0	0	0	480	0	480	0	0	0	0	1584	204	1485	0	60	287	11751	23
2300	0	2300	7000	0	7000	0	0	0	0	525	1275	4132	6000	587	200	50384	24
375	0	375	3154	0	3154	0	0	0	0	200	500	2278	750	136	200	16665	25
1408	0	1408	3471	0	3471	0	0	0	0	13398	1572	7335	0	10407	0	69790	26
0	0	0	330	0	330	0	0	0	0	1990	195	992	0	0	0	8195	27
5800	0	5800	15540	0	15540	0	0	0	0	83151	16159	39592	3852	14760	2234	269284	28
4800	0	4800	200	0	200	2556	0	2556	0	1655	1756	6837	0	0	581	44753	29
0	0	0	100	0	100	244	0	244	0	0	47	1720	0	3077	0	10466	30
2900	0	2900	150	0	150	3200	0	3200	0	3050	1365	8685	0	2084	291	38689	31
8550	0	8550	300	0	300	375	0	375	0	1320	1435	7157	0	8600	0	34092	32
0	0	0	732	0	732	0	0	0	0	740	14835	10148	0	7371	0	68859	33
0	0	0	0	0	0	0	0	0	0	0	358	2446	0	410	0	6537	34
13500	0	13500	11811	0	11811	0	0	0	0	16063	6796	29676	77955	141840	0	384030	35
5800	11800	17600	1120	1355	2475	11940	10609	22549	0	197244	41102	84462	189648	144461	0	1143466	36
0	0	0	0	0	0	0	0	0	0	1528	2635	3550	0	474	0	18593	37
1000	0	1000	0	0	0	2120	0	2120	0	270	100	1762	0	0	0	6762	38
2400	0	2400	5648	0	5648	0	0	0	0	3643	2913	6512	2304	12957	421	72502	39
5800	0	5800	7425	0	7425	5500	0	5500	0	32960	9188	21015	0	8897	2653	159533	40
0	0	0	0	0	0	0	0	0	0	0	0	0	0	0	0	3919	41
2256	0	2256	0	0	0	1900	0	1900	0	990	5512	4153	0	1074	0	26950	42
17700	15903	33603	4182	3850	8032	4355	0	4355	9150	196880	68803	242312	75284	63920	0	968278	43
5800	6000	11800	5100	1702	6802	7340	3103	10443	11469	136256	16853	73642	41627	35148	2732	558942	44
5700	0	5700	10000	0	10000	3800	0	3800	0	60000	9000	30500	0	3600	2200	190339	45
0	0	0	4466	0	4466	465	0	465	0	1971	1654	5814	3332	4521	7	43562	46
0	0	0	0	0	0	275	0	275	0	1275	612	3362	0	4244	0	18138	47
557	0	557	973	0	973	0	0	0	0	4169	610	1933	0	6350	0	23724	48
3514	0	3514	0	0	0	0	0	0	0	424	369	3866	0	780	0	11361	49
638	0	638	0	0	0	500	0	500	0	1985	225	3787	0	17985	0	37615	50
1244	0	1244	1150	0	1150	0	0	0	0	5469	2092	3791	0	587	1014	47953	51
0	0	0	0	0	0	3602	0	3602	0	1240	2360	3934	0	6907	0	36931	52
0	0	0	0	0	0	1556	0	1556	1970	154	2736	0	0	0	0	18082	53
0	0	0	0	0	0	1079	0	1079	0	763	217	2744	0	689	127	13401	54
2000	0	2000	2500	0	2500	200	0	200	0	0	2828	2994	0	315	0	18029	55
1958	0	1958	6552	0	6552	0	0	0	0	1780	1516	7375	2258	323	1845	43196	56
1333	0	1333	4097	0	4097	0	0	0	0	3170	1707	4969	0	0	0	27917	57
1000	0	1000	1000	0	1000	0	0	0	0	0	50	2842	0	500	0	7889	58
4000	0	4000	0	0	0	3000	0	3000	0	0	410	10210	0	0	0	27451	59
6029	0	6029	13629	0	13629	0	0	0	0	65618	21942	32081	66621	20069	0	331012	60
5800	0	5800	12853	0	12853	0	0	0	0	21777	0	0	0	0	0	107620	61
185377	33703	219080	215937	6907	222844	73121	13712	86833	22589	1203788	305818	944531	575515	657369	22963	6710060	

		CHURCH MEMBERSHIP																
		Total Members Reported at Close of Last Year	Received this year on Conf. of Faith or Restored	Received from other Un. Methodist Churches	Received from other Denominations	Removed by Charge Conference Action	Removed by Withdrawal	Total 5a + 5b	Removed by Transfer to Other Un. Methodist Chs.	Removed by Transfer to Other Denominations	Removed by Death	Total Full Members at Close of This Year	Avg. Attendance Principal weekly worship service(s)	Number Persons Baptized This Year (all ages)	Preparatory Members Now on Roll	Number of Persons on Constituency Roll	Total Enrolled in Confirmation Classes This Year	Number of Church School Leaders
CHURCH	PASTOR	01	02	03	04	5a	5b	5	6	7	8	9	10	11	12	13	14	15
1 ANSLEY	T B S	14	0	0	0	0	0	0	0	0	1	13	40	0	0	2	0	4
2 ARCADIA	A WAYNE EVANS	210	5	2	4	0	0	0	2	2	2	215	95	1	19	6	4	13
3 MT MARIAH	A WAYNE EVANS	50	0	3	0	0	0	0	0	1	1	51	27	0	4	0	0	2
4 ARIZONA	WILLIAM J MAXEY	42	0	0	0	0	0	0	0	0	0	42	17	0	0	0	0	0
5 ATHENS	T B S	65	4	1	10	0	0	0	0	0	0	80	63	4	5	12	0	9
6 BERNICE	BILLY MINYARD	111	2	1	1	0	0	0	0	0	3	112	58	2	10	112	0	7
7 BEECH GROVE	BILLY MINYARD	11	0	0	0	0	0	0	0	0	1	10	7	0	0	10	0	1
8 SUMMERFIELD	BILLY MINYARD	10	0	1	4	0	1	1	0	0	0	14	10	0	0	14	0	1
9 BEULAH	T B S	46	3	5	6	0	0	0	0	0	0	60	50	3	4	0	0	5
10 BIENVILLE	WILLIAM HIGGS	29	0	0	0	0	0	0	0	0	0	29	10	0	0	0	0	1
11 BRUSHWOOD	LEO BECK	113	1	0	1	0	0	0	3	1	1	110	38	1	10	0	0	10
12 CENTERPOINT	T B S	32	0	0	0	0	0	0	0	0	1	31	19	0	2	0	0	2
13 CHATHAM	SAM EMANUEL	71	2	1	1	0	0	0	3	0	0	72	34	1	14	0	2	9
14 CONCORD	SAM EMANUEL	18	3	5	1	0	0	0	0	0	2	25	24	4	1	3	3	0
15 CHOUDRANT	RAYMOND CROFOOT	77	4	0	1	0	0	0	0	0	3	79	30	4	0	10	4	6
16 DOUGLAS	RAYMOND CROFOOT	160	2	5	0	0	0	0	0	0	4	163	85	7	16	20	4	22
17 SAREPTA	ABANDONED	26	0	0	0	0	6	6	20	0	0	0	0	0	0	0	0	0
18 DOWNSVILLE	DOUGLAS MILLIRON	167	6	2	8	0	0	0	3	1	3	176	68	5	12	10	0	14
19 BETHEL	DOUGLAS MILLIRON	15	0	4	0	0	0	0	0	0	1	18	10	0	0	1	0	1
20 MT NEBO	T B S	7	0	0	0	0	0	0	6	0	1	0	8	0	0	0	0	0
21 DOYLINE (T B S)	T B S	113	0	0	0	0	0	0	0	0	0	113	65	0	22	8	0	13
22 DUBACH	JON LORD	167	1	0	3	0	0	0	4	4	4	159	65	3	18	0	8	12
23 HARMONY CHAPEL	JON LORD	72	0	0	0	0	0	0	1	0	1	70	15	0	0	0	0	0
24 EROS	BO HORNE	126	3	0	0	0	0	0	0	0	1	128	54	0	26	4	0	8
25 ANTIOCH EROS	BO HORNE	15	0	0	0	0	0	0	0	0	0	15	14	0	0	0	0	3
26 FARMERVILLE	JOHN G HANKINS	306	0	4	2	0	0	0	8	0	8	296	136	2	23	0	0	18
27 GIBSLAND	JOHNIE W ADKINS	53	0	0	0	0	0	0	0	0	0	53	25	1	2	0	0	5
28 OAK GROVE	JOHNNIE ADKINS JR	48	0	0	1	0	0	0	0	0	0	49	37	0	0	0	0	2
29 HAYNESVILLE	BYRON PUTNAM	326	6	4	0	0	0	0	4	6	6	320	125	1	25	10	6	21
30 SHONGALOO	BYRON PUTNAM	69	1	2	0	0	0	0	0	0	2	70	28	0	1	1	0	0
31 HEFLIN	T B S	79	0	0	0	0	0	0	0	0	2	77	35	0	0	0	0	5
32 HODGE	JOSEPH HAMILTON	134	1	0	0	0	0	0	0	0	4	131	50	1	13	0	0	5
33 DODSON	JOSEPH HAMILTON	22	0	0	0	0	0	0	0	0	0	22	14	0	0	0	0	1
34 NEW HOPE	JOSEPH HAMILTON	16	0	0	0	0	0	0	0	0	0	16	12	0	0	0	0	1
35 HOMER	DAVID B DIETZEL	437	4	0	6	0	1	1	5	0	8	433	142	4	27	23	0	18
36 WESLEY CHAP HOMER	DAVID B DIETZEL	134	1	1	6	0	0	0	1	0	1	140	63	1	8	7	0	3
37 INDIAN VILLAGE	T B S	19	0	0	0	0	0	0	0	0	0	19	14	0	0	0	0	0
38 LISBON	HOMER V BAILES	57	0	2	0	0	0	0	4	0	0	55	22	1	3	0	0	2
39 COTTON VALLEY	HOMER V BAILES	75	0	0	0	0	0	0	0	0	0	75	20	0	1	0	0	2
40 JONESBORO	ROY BRYAN MOORE	277	8	2	5	0	0	0	1	4	6	281	108	6	5	10	11	21
41 MARION	W ED PARKS	36	0	0	0	0	0	0	0	0	0	36	21	0	0	0	0	3
42 BIRDS CHAPEL	W ED PARKS	48	0	0	0	0	0	0	0	0	0	48	22	0	2	0	0	0
43 MEMORIAL	STUART SHERMAN	77	0	3	4	0	0	0	0	0	0	84	45	0	7	15	0	5
44 SALEM	STUART SHERMAN	93	0	1	0	0	0	0	0	0	0	94	65	0	18	14	0	10
45 MINDEN FIRST	J RYAN HORTON JR	714	9	3	1	0	0	0	9	1	18	699	225	13	88	66	6	27
46 MINDEN LAKEVIEW	WAYNE HOWINGTON	305	4	11	1	0	0	0	2	6	3	310	138	8	34	28	0	10
47 MOUNT ZION	JOHN N WILLIAMS	144	2	2	1	0	0	0	2	0	2	145	57	1	11	20	4	5
48 PILGRIM REST	SAMUEL BRADLEY	49	1	0	0	0	0	0	0	0	3	47	32	1	2	0	0	6
49 PINE GROVE T B S	DALTON RUSHING JR	50	0	0	2	0	0	0	0	0	0	52	35	0	0	0	0	4
50 BETHLEHEM	ABANDONED	4	0	0	0	0	0	0	4	0	0	0	0	0	0	0	0	0
51 PLEASANT VALLEY	T B S	79	0	0	0	0	0	0	0	0	1	78	48	0	5	15	4	5
52 QUITMAN	KENNETH A KLEMME	68	0	1	3	1	0	1	0	0	0	71	45	1	4	0	0	4
53 CLAY	KENNETH A KLEMME	39	0	0	0	0	0	0	0	0	2	37	20	1	7	0	0	7
54 RINGGOLD	JOE A HOOVER	197	6	1	0	0	0	0	2	3	1	198	65	5	34	0	8	23
55 CASTOR	JOE A HOOVER	46	0	0	0	0	0	0	0	0	1	45	40	1	7	0	0	3
56 RUSTON FAITH	T B S	44	0	0	0	0	0	0	0	0	0	44	13	0	0	0	0	1
57 ANTIOCH SIMSBORO	T B S	51	1	0	0	0	0	0	0	0	3	49	22	2	3	0	0	3
58 RUSTON GRACE	ALAN EINSEL	429	4	0	1	0	5	5	2	2	4	421	187	7	5	25	3	39
59 RUSTON TRINITY	FRED B WIDEMAN	2284	21	23	36	126	90	216	196	154	77	1721	577	23	103	28	20	116
60 RUSTON WESLEY	TERRY L BYRD	117	1	3	3	0	0	0	0	0	4	120	54	4	3	0	1	10
61 SIBLEY	T B S	61	0	2	1	0	0	0	2	0	1	61	30	0	0	0	0	4
62 SPRINGHILL	WELDON BARES	662	9	10	7	0	0	0	5	0	10	673	275	8	59	12	7	20
63 WHITEHALL	DAVID G BAZER	47	0	0	0	0	0	0	0	0	2	45	25	0	2	2	0	6
64 COLQUITT	DAVID G BAZER	18	0	0	0	0	0	0	0	0	0	18	14	0	2	0	0	0
65 EVERGREEN	DAVID G BAZER	43	0	0	0	0	0	0	0	0	0	43	31	0	0	0	0	7
66 DIST S'INTENDENT	JIMMIE D PYLES	0	0	0	0	0	0	0	0	0	0	0	0	0	0	0	0	0
		9524	115	105	120	127	103	230	289	185	199	8961	3823	127	667	488	95	565

CHURCH SCHOOL								U.M.M.		U.M.W.		U.M.Y.F.		PROPERTY & OTHER ASSETS					
Children (birth-sixth grade) in all Classes and Groups	Youth in all Classes and Groups	Adults in all Classes and Groups	Total Church School Membership	Avg. attendance in Sunday Church School (all ages)	Avg. att. in other ongoing classes/groups for learning	Avg. atten. in short-term classes/groups for learning	Members Joining Church on Profession of Faith	Membership in United Methodist Men	Amount paid for projects	Membership in United Methodist Women	Amount paid for local church & community work	Membership in United Methodist Youth	Amount paid for projects	Value of church land, buildings and equipment	Value of church-owned parsonages and furniture	Value of other assets (cash, securities, other properties, etc.)	Indebtedness on items 30, 31, 32 at end of year	Other Indebtedness (current expenses, etc.)	
16	17	18	19	20	21	22	23	24	25	26	27	28	29	30	31	32	33	34	
11	12	19	46	30	0	12	0	0	0	0	0	0	0	69000	0	11026	0	0	1
19	11	89	132	69	52	65	4	0	0	25	253	14	645	1505000	233100	561000	0	0	2
0	2	25	29	18	0	15	0	0	0	1	0	0	0	227000	0	26500	0	0	3
0	0	0	0	0	0	0	0	0	0	0	0	0	0	100000	0	20500	0	0	4
16	11	31	67	45	21	20	3	0	0	0	0	0	0	314500	35000	34292	0	0	5
11	5	28	51	30	15	12	2	15	1600	26	300	0	0	5000	61000	500000	0	0	6
0	0	0	1	0	0	0	0	0	0	0	0	0	0	43000	0	0	0	0	7
0	0	0	1	0	0	0	0	0	0	0	0	0	0	25000	0	6000	0	0	8
8	0	20	33	12	0	0	1	0	0	0	0	0	18370	45000	0	0	0	0	9
0	0	4	5	5	0	0	0	0	0	0	0	0	0	80000	0	0	0	0	10
12	8	14	44	16	6	0	1	0	0	5	162	0	0	277000	0	95132	0	0	11
1	4	13	20	5	0	0	0	0	0	0	0	3	0	124000	0	6099	0	0	12
14	4	26	53	44	9	0	2	12	1403	12	638	0	0	295800	59800	2500	0	0	13
0	0	0	0	0	0	0	0	0	0	0	0	0	0	62000	0	16000	0	0	14
0	12	14	32	10	10	10	4	0	0	0	0	8	0	103500	47500	85900	0	0	15
26	22	60	130	60	30	35	2	0	0	5	739	12	25	335000	47500	72266	0	0	16
0	0	0	0	0	0	0	0	0	0	0	0	0	0	91000	0	0	0	0	17
15	18	38	85	50	7	14	1	0	0	0	0	18	500	288000	85000	0	0	0	18
0	0	10	11	8	0	0	0	0	0	0	0	0	0	30000	0	26125	0	0	19
0	0	0	0	0	0	0	0	0	0	0	0	0	0	0	0	0	0	0	20
19	7	26	65	20	14	6	0	9	0	0	0	7	0	225000	50000	17000	0	0	21
23	19	55	109	50	12	7	1	0	0	12	800	14	475	331400	53000	47000	0	0	22
0	0	0	0	0	0	0	0	0	0	0	0	0	0	80300	40000	29000	0	0	23
4	6	14	32	30	8	10	0	0	0	32	433	10	0	475000	48000	35335	0	0	24
0	0	0	3	0	0	0	0	0	0	0	0	0	0	32000	0	0	0	0	25
19	5	60	102	60	35	80	0	35	730	43	1824	5	0	1000000	92000	17643	85764	0	26
2	2	14	23	20	10	10	0	0	0	8	0	0	0	475000	50000	258000	0	0	27
0	4	15	21	16	16	0	0	0	0	12	0	0	0	100000	0	105000	0	0	28
20	31	116	188	100	25	0	6	0	0	53	150	22	250	1341000	89500	52860	0	0	29
0	0	0	0	0	5	0	0	0	0	11	158	14	0	75000	0	64484	0	0	30
10	0	19	34	20	0	0	0	0	0	8	100	0	0	80800	42000	72024	0	0	31
10	6	21	42	30	13	0	0	11	543	13	1714	6	1660	317000	107400	13116	0	0	32
0	0	12	13	10	0	0	0	0	0	0	0	0	0	79540	0	0	0	0	33
0	0	12	13	8	0	0	0	0	0	0	0	0	0	0	0	3038	0	0	34
27	13	114	172	86	11	94	3	10	0	73	99	17	1214	2586987	191500	286359	0	0	35
9	2	18	32	20	0	4	0	0	0	0	0	0	0	392000	0	73586	0	0	36
0	0	0	0	0	0	0	0	0	0	0	0	0	0	75240	0	12208	0	0	37
4	0	16	22	16	0	0	0	0	0	0	0	0	0	120000	0	51000	0	0	38
0	0	10	12	10	0	0	0	0	0	4	86	0	0	353000	90000	13592	0	0	39
22	13	50	106	64	25	84	5	12	600	27	4383	14	0	1500000	160000	171574	0	0	40
0	0	14	17	0	0	0	0	0	0	0	0	0	0	205000	105000	1900	0	0	41
2	0	0	2	0	0	0	0	0	0	0	0	0	0	89000	0	0	0	0	42
4	4	9	22	14	14	0	0	0	0	10	314	4	0	300000	88000	13931	0	0	43
6	12	10	38	24	15	0	0	15	0	15	0	0	0	299238	0	25185	0	0	44
56	38	201	322	193	65	106	6	0	0	91	267	42	3648	3564000	283000	182027	0	3823	45
19	10	92	131	72	0	107	3	16	1100	45	1450	20	2500	825000	101000	15940	10200	0	46
19	15	12	51	20	8	7	2	0	0	14	0	13	0	325000	0	17622	20000	0	47
1	1	0	8	12	12	0	1	0	0	0	0	0	0	45000	0	11250	0	0	48
6	6	10	26	14	8	0	0	8	125	9	39	0	0	75000	0	6344	0	0	49
0	0	0	0	0	0	0	0	0	0	0	0	0	0	15000	0	0	0	0	50
14	10	14	43	21	10	48	0	0	0	12	875	9	60	225000	0	7514	0	0	51
4	35	12	55	12	35	0	0	0	0	0	0	35	1200	250000	45000	10000	0	0	52
9	5	16	37	15	0	0	0	0	0	0	0	0	0	80000	40000	10000	0	0	53
27	20	45	115	60	59	25	1	0	0	0	0	10	0	488000	125400	170000	0	0	54
9	10	8	30	0	19	5	0	0	0	0	0	10	0	150000	0	9000	0	0	55
0	0	6	7	0	7	0	0	0	0	0	0	0	0	106000	81000	1200	10500	0	56
3	3	8	17	14	8	0	0	0	0	0	0	0	0	99000	0	1722	0	0	57
41	38	155	273	125	412	215	4	35	2080	53	2435	25	1400	1560500	189400	231808	0	0	58
202	171	442	931	364	345	1053	21	0	0	150	1876	171	376	8645500	0	1429702	0	0	59
8	4	26	48	24	11	10	0	0	0	12	50	0	0	284000	0	8974	0	0	60
2	0	25	31	26	0	0	0	0	0	0	0	0	0	130000	0	34307	0	0	61
68	38	185	311	136	30	35	4	35	500	48	730	32	2500	1179385	100500	180140	0	0	62
0	0	18	24	14	0	0	0	0	0	0	0	0	0	140000	0	17321	0	0	63
0	0	0	0	0	0	0	0	0	0	0	0	0	0	50000	0	12000	0	0	64
10	1	21	39	25	0	0	0	0	0	0	0	0	0	0	0	42000	0	0	65
0	0	0	0	0	0	0	0	0	0	0	0	0	0	355000	190000	20995	0	0	66
812	638	2292	4307	2147	1382	2089	77	213	8681	829	19875	535	34823	33143690	2930600	5247041	126464	3823	

	BENEVOLENCES																	
Church	World Service and Conference Benevolences Apportioned	World Service and Conference Benevolences Paid	Ministerial Education Fund Apportioned	Ministerial Education Fund Paid	Black College Fund Apportioned	Black College Fund Paid	Africa University Fund Apportioned	Africa University Fund Paid	Mission Initiatives Fund Apportioned	Mission Initiatives Fund Paid	General Advance Specials	Youth Service Fund	Human Relations Sunday	One Great Hour of Sharing	Peace with Justice	Native American Awareness Sunday	World Communion	United Methodist Student Day
	35a	35	36a	36	37a	37	38a	38	39a	39	40	41	42a	42b	42c	42d	42e	42f
1 ANSLEY	354	354	86	86	34	34	9	9	4	4	0	0	0	0	0	0	0	0
2 ARCADIA	5878	5878	1421	1421	567	567	145	145	72	72	165	10	51	112	35	64	31	12
3 MT MARIAH	579	579	140	140	56	56	14	14	7	7	450	10	20	60	19	16	32	33
4 ARIZONA	236	236	57	57	23	23	6	6	3	3	0	0	0	0	0	0	0	0
5 ATHENS	782	782	189	189	75	75	19	19	10	10	0	0	0	0	0	0	0	0
6 BERNICE	1924	1924	465	465	185	185	48	48	24	24	0	0	0	0	0	0	0	0
7 BEECH GROVE	78	78	19	19	7	7	2	2	1	1	0	0	0	0	0	0	0	0
8 SUMMERFIELD	149	149	36	36	14	14	4	4	2	2	0	0	0	0	0	0	0	0
9 BEULAH	320	320	77	77	31	31	8	8	4	4	0	0	0	0	0	0	0	0
10 BIENVILLE	424	0	102	0	41	0	10	0	5	0	0	0	0	0	0	0	0	0
11 BRUSHWOOD	962	962	232	232	93	93	24	24	12	12	0	0	0	0	0	0	0	0
12 CENTERPOINT	373	373	90	90	36	36	9	9	5	5	0	0	0	0	0	0	0	0
13 CHATHAM	1437	0	347	0	139	0	36	0	18	0	0	0	0	0	0	0	0	0
14 CONCORD	327	327	79	79	31	31	8	8	4	4	0	0	0	0	0	0	0	0
15 CHOUDRANT	690	690	167	167	67	67	17	17	9	9	125	0	0	50	0	40	0	0
16 DOUGLAS	1033	1033	250	250	100	100	26	26	13	13	15	0	0	0	0	10	7	0
17 SAREPTA	330	0	80	0	32	0	8	0	4	0	0	0	0	0	0	0	0	0
18 DOWNSVILLE	2755	2755	666	666	266	266	68	68	34	34	1350	0	0	20	0	35	0	0
19 BETHEL	406	406	98	98	39	39	10	10	5	5	0	0	0	0	0	0	0	0
20 MT NEBO	188	188	45	45	18	18	5	5	2	2	0	0	0	0	0	0	0	0
21 DOYLINE (T B S)	1174	1174	284	284	113	113	29	29	14	14	0	0	0	0	0	0	0	0
22 DUBACH	2203	2203	533	533	212	212	55	55	27	27	0	0	0	0	0	0	0	0
23 HARMONY CHAPEL	744	744	180	180	72	72	18	18	9	9	0	0	12	20	34	28	31	33
24 EROS	1749	1749	423	423	169	0	43	0	22	0	0	0	0	0	0	0	0	0
25 ANTIOCH EROS	417	417	101	101	40	40	10	10	5	5	0	0	0	0	0	0	0	0
26 FARMERVILLE	5098	5098	1232	1232	492	492	126	126	63	63	1000	100	25	25	25	25	25	25
27 GIBSLAND	1025	1025	248	248	99	99	25	25	13	13	348	0	11	0	0	0	119	0
28 OAK GROVE	393	393	95	95	38	38	10	10	5	5	147	0	0	117	0	0	0	0
29 HAYNESVILLE	5208	5208	1259	1259	502	502	129	129	64	64	200	0	16	12	7	13	78	75
30 SHONGALOO	692	692	167	167	67	67	17	17	9	9	0	0	0	0	0	0	80	100
31 HEFLIN	1010	1010	244	244	97	97	25	25	12	12	0	0	0	0	0	0	0	0
32 HODGE	1482	1482	358	358	143	143	37	37	18	18	0	0	0	0	0	0	0	0
33 DODSON	212	212	51	51	20	20	5	5	3	3	0	0	0	0	0	0	0	0
34 NEW HOPE	171	171	41	41	17	17	4	4	2	2	225	25	0	25	0	0	0	0
35 HOMER	5373	5373	1299	1299	518	518	133	133	66	66	0	0	46	340	115	210	0	0
36 WESLEY CHAP HOMER	1146	1146	277	277	111	111	28	28	14	14	30	20	112	160	35	74	65	35
37 INDIAN VILLAGE	281	281	68	68	27	27	7	7	3	3	0	0	0	0	0	0	0	0
38 LISBON	658	658	159	159	63	63	16	16	8	8	0	0	0	0	0	0	0	0
39 COTTON VALLEY	1010	700	244	0	97	0	25	0	12	0	0	0	0	0	0	0	0	0
40 JONESBORO	5456	5456	1319	1319	526	526	135	135	67	67	1550	0	0	0	0	0	0	0
41 MARION	929	929	225	225	90	90	23	23	11	11	466	0	0	964	0	0	164	0
42 BIRDS CHAPEL	559	559	135	135	54	54	14	14	7	7	300	0	0	964	0	0	100	0
43 MEMORIAL	1156	1156	279	279	111	111	29	29	14	14	57	0	0	0	0	0	0	37
44 SALEM	1190	1190	288	288	115	115	29	29	15	15	15	0	0	0	0	0	0	0
45 MINDEN FIRST	12513	12513	3024	3024	1207	1207	310	310	154	154	2068	0	0	0	0	0	0	0
46 MINDEN LAKEVIEW	4321	4321	1044	1044	417	417	107	107	53	53	0	0	0	0	0	0	0	0
47 MOUNT ZION	1796	1796	434	434	173	173	44	44	22	22	8	5	5	47	5	20	88	47
48 PILGRIM REST	310	310	75	75	30	30	8	8	4	4	0	0	0	0	0	0	0	0
49 PINE GROVE T B S	1064	1064	257	257	103	103	26	26	13	13	0	0	0	0	0	0	0	0
50 BETHLEHEM	170	0	41	0	16	0	4	0	2	0	0	0	0	0	0	0	0	0
51 PLEASANT VALLEY	679	679	164	164	65	65	17	17	8	8	0	0	0	0	0	0	0	0
52 QUITMAN	884	884	214	214	85	85	22	22	11	11	0	0	0	0	0	0	0	0
53 CLAY	684	684	165	165	66	66	17	17	8	8	0	0	0	0	0	0	0	0
54 RINGGOLD	2679	2679	647	647	258	258	66	66	33	33	50	0	0	0	0	0	0	0
55 CASTOR	412	412	100	100	40	40	10	10	5	5	0	0	0	0	0	0	0	0
56 RUSTON FAITH	574	574	139	139	55	55	14	14	7	7	0	0	0	0	0	0	0	0
57 ANTIOCH SIMSBORO	700	700	169	169	67	67	17	17	9	9	0	0	0	0	0	0	0	0
58 RUSTON GRACE	8076	8076	1952	1952	779	779	200	200	100	100	336	17	63	22	12	12	20	53
59 RUSTON TRINITY	31881	31881	7706	7706	3074	3074	789	789	393	393	4181	67	242	484	172	200	36	86
60 RUSTON WESLEY	1114	1114	269	269	107	107	28	28	14	14	0	25	30	91	10	8	74	60
61 SIBLEY	984	984	238	238	95	95	24	24	12	12	0	0	0	0	0	0	0	0
62 SPRINGHILL	7020	7020	1697	1697	677	677	174	174	87	87	150	103	53	74	0	0	0	0
63 WHITEHALL	294	294	71	71	28	28	7	7	4	4	0	0	0	120	0	0	0	0
64 COLQUITT	226	226	55	55	22	22	6	6	3	3	0	0	0	0	0	0	0	0
65 EVERGREEN	404	404	98	98	39	39	10	10	5	5	0	0	0	0	0	0	0	0
66 DIST S'INTENDENT	0	0	0	0	0	0	0	0	0	0	0	0	0	0	0	0	0	0
	135346	132675	32714	31900	13050	12556	3348	3222	1668	1605	13236	382	686	3707	469	755	950	596

	BENEVOLENCES										CONNECTIONAL ADMINISTRATION FUNDS										
Total – General Church Offerings	Christian Education Sunday	Conference Advance Specials	Wesley Foundations	Special Offerings for Conference	Centenary College	Dillard University	Ministers' Emergency Fund	Louisiana Interchurch Conference	Benevolences paid directly by local church	Interdenominational Cooperation Fund Apportioned	Interdenominational Cooperation Fund Paid	General Administration Fund Apportioned	General Administration Fund Paid	Jurisdictional Administration Fund Apportioned	Jurisdictional Administration Fund Paid	Area & Conference Administration Funds Apport'd.	Area & Conference Administration Funds Paid	District Administration Funds Apportioned	District Administration Funds Paid	
42	43	44	45	46	47	47b	47c	47d	48	49a	49	50a	50	51a	51	52a	52	53a	53	
0	0	0	133	266	164	19	0	8	2345	5	5	15	15	22	22	164	164	167	167	1
305	5	1288	2207	488	2727	320	205	127	5268	84	84	241	241	374	374	2727	2727	2774	2774	2
180	10	400	217	230	269	32	20	13	1907	8	8	24	24	37	37	269	269	273	273	3
0	0	0	89	275	110	13	0	5	629	3	3	10	10	15	15	110	110	111	111	4
0	0	100	294	0	363	43	0	17	8077	11	11	32	32	50	50	363	363	369	369	5
0	0	1200	722	100	893	105	0	42	424	28	28	79	79	123	123	893	893	907	907	6
0	0	0	29	0	36	4	0	2	0	1	1	3	3	5	5	36	36	36	36	7
0	0	100	56	100	69	8	0	3	1325	2	2	6	6	9	9	69	69	70	73	8
0	0	60	120	0	149	17	0	7	1148	5	5	13	13	21	21	149	149	151	151	9
0	0	0	0	0	0	0	0	0	916	6	0	17	0	27	0	197	0	199	199	10
0	0	233	361	76	446	52	0	21	539	14	14	39	39	61	61	446	446	453	453	11
0	0	300	140	500	173	20	0	8	739	5	5	15	15	24	24	173	173	176	201	12
0	0	350	100	0	0	0	0	0	822	21	0	59	0	91	0	667	0	678	678	13
0	0	0	123	65	152	18	0	7	421	5	5	13	13	21	21	152	152	154	154	14
90	0	638	259	1675	320	38	0	15	394	10	10	28	28	44	44	320	320	170	170	15
17	0	22	388	160	479	56	0	22	1168	15	15	42	42	66	66	479	479	487	487	16
0	0	0	0	0	0	0	0	0	0	5	0	14	0	21	0	153	0	155	0	17
55	0	0	1034	0	1278	150	100	60	3493	39	39	113	113	175	175	1278	1278	1300	1300	18
0	0	0	152	0	188	22	0	9	942	6	6	17	17	27	27	188	188	191	191	19
0	0	0	70	0	87	10	0	4	63	3	3	8	8	12	12	87	87	88	88	20
0	0	0	441	0	545	64	0	25	1573	17	17	48	48	75	75	545	545	553	553	21
0	0	0	827	25	1022	120	0	48	1363	32	32	90	90	140	140	1022	1022	1039	1039	22
158	0	135	279	172	345	40	0	16	701	11	11	30	30	48	48	345	345	385	385	23
0	0	0	0	0	0	0	0	0	1228	25	0	72	0	112	0	812	812	825	825	24
0	0	0	157	0	194	23	0	9	100	6	6	17	17	27	27	194	194	196	196	25
150	25	2000	1914	507	2366	278	0	110	1912	73	73	209	209	326	326	2366	2366	2406	2406	26
130	0	478	385	110	476	56	0	22	4336	15	15	42	42	65	65	476	476	483	483	27
117	0	407	148	250	182	21	0	9	3701	6	6	16	16	24	24	182	182	185	185	28
201	20	0	1956	342	2417	284	25	113	925	75	75	214	214	332	332	2417	2417	2458	2458	29
180	0	0	260	217	321	38	0	15	1317	10	10	28	28	44	44	321	321	326	326	30
0	0	0	379	0	469	55	0	22	2137	14	14	41	41	64	64	469	469	476	476	31
0	0	0	557	0	688	81	0	32	0	21	21	61	61	94	94	688	688	699	699	32
0	0	200	80	880	98	12	0	5	680	3	3	9	9	13	13	98	98	99	99	33
25	0	1350	64	0	80	9	0	4	1402	2	2	7	7	11	11	80	80	80	80	34
711	0	6750	2018	1540	2493	293	0	116	17822	77	77	220	220	342	342	2493	2493	2536	2536	35
481	25	3667	430	585	532	62	20	25	7140	16	16	47	47	73	73	532	532	540	540	36
0	0	100	106	100	131	15	0	6	50	4	4	12	12	18	18	131	131	132	140	37
0	0	90	247	190	305	36	0	14	1489	9	9	27	27	42	42	305	305	310	310	38
0	0	100	50	50	50	0	0	0	1041	14	0	41	41	64	21	469	469	476	476	39
0	0	6117	2049	270	2531	297	0	118	6194	78	78	224	224	348	348	2531	2531	2573	2574	40
1128	0	100	349	341	431	51	0	20	865	13	13	38	38	60	60	431	431	438	438	41
1064	0	1773	210	1357	260	30	0	12	350	8	8	23	23	35	35	260	260	263	263	42
37	0	50	434	76	536	63	0	25	975	17	17	47	47	73	73	536	536	545	545	43
0	0	590	447	19	552	65	0	26	1741	17	17	49	49	75	75	552	552	561	561	44
0	0	3818	4699	1730	5806	681	0	271	33960	179	179	513	513	797	797	5806	5806	5906	5906	45
0	0	970	1623	0	2005	235	0	94	1759	62	62	177	177	275	275	2005	2005	2039	2039	46
212	5	10	674	60	833	98	25	39	2445	26	26	74	74	114	114	833	833	847	890	47
0	0	0	117	0	144	17	0	7	2314	4	4	13	13	20	20	144	144	146	146	48
0	0	0	399	0	494	58	0	23	1940	15	15	44	44	68	68	494	494	502	502	49
0	0	0	0	0	0	0	0	0	0	2	0	7	0	11	0	79	0	80	0	50
0	0	1050	255	40	315	37	100	15	506	10	10	28	28	43	43	315	315	320	320	51
0	0	0	332	0	410	48	0	19	1345	13	13	36	36	56	56	410	410	417	417	52
0	0	0	257	0	317	37	0	15	852	10	10	28	28	43	43	317	317	322	322	53
0	0	0	1006	0	1243	146	0	58	3001	38	38	110	110	172	172	1243	1243	1264	1307	54
0	0	0	155	0	191	22	0	9	1976	6	6	17	17	27	27	191	191	194	194	55
0	0	0	215	0	266	31	0	12	0	8	8	24	24	37	37	266	266	270	270	56
0	0	0	263	0	325	38	0	15	1816	10	10	29	29	44	44	325	325	330	330	57
182	10	10	3033	23	3747	440	210	175	19880	116	116	331	331	514	514	3747	3747	3811	3811	58
1220	25	21283	11971	4277	14792	1736	635	690	181257	456	456	1307	1307	2031	2031	14792	14792	15046	15046	59
273	60	0	418	263	517	61	0	24	495	16	16	46	46	72	72	517	517	525	525	60
0	0	3005	370	247	457	54	0	21	4492	14	14	40	40	63	63	457	457	464	464	61
127	0	7855	2636	427	3257	382	0	152	3937	100	100	288	288	447	447	3257	3257	3518	3518	62
120	0	524	110	0	137	16	0	6	667	4	4	12	12	19	19	137	137	138	138	63
0	0	0	85	0	105	12	0	5	0	3	3	9	9	14	14	105	105	106	106	64
0	0	0	152	250	188	22	0	9	1600	6	6	17	17	27	27	188	188	190	190	65
0	0	0	0	0	0	0	302	0	0	0	0	0	0	0	0	0	0	0	0	66
7163	185	67123	49051	18283	60476	2821	1642	2821	353904	1937	1864	5550	5381	8624	8319	62803	61707	63928	63816	

	ADMIN.		CONNECTIONAL CLERGY SUPPORT										CLERGY SUPPORT			
Church	Conf. Center for Loan Reduction Apportioned 54a	Conference Center for Loan Reduction Paid 54	Pension & Benefit Funds (MPP & CPP) Paid GBOP 55	Pension & Benefit Funds to Conf. Apportioned 56a	Pension & Benefit Funds to Conference Paid 56	District Superintendents' Funds Apportioned 57a	District Superintendents' Funds Paid 57	Episcopal Funds Paid 58	Equitable Compensation Fund Apportioned 59a	Equitable Compensation Fund Paid 59	Pastoral Care Fund Apportioned 60a	Pastoral Care Fund Paid 60	Pastors' Base Compensation Set 61a	Pastors' Base Compensation Paid 61	Associates' Base Compensation Set 62a	Associates' Base Compensation Paid 62
1 ANSLEY	55	55	0	110	110	177	177	42	11	11	30	30	1570	1570	0	0
2 ARCADIA	909	909	5400	1818	1818	2945	2945	703	182	182	495	495	33000	33000	0	0
3 MT MARIAH	90	90	1287	179	179	290	290	69	18	18	49	49	4235	4235	0	0
4 ARIZONA	37	37	432	73	73	118	118	28	7	7	20	20	3600	3600	0	0
5 ATHENS	121	121	0	242	242	392	392	94	24	24	66	66	0	0	0	0
6 BERNICE	298	298	4910	595	595	964	964	230	60	60	162	162	16504	16504	0	0
7 BEECH GROVE	12	12	246	24	24	39	39	9	2	2	7	7	1200	1200	0	0
8 SUMMERFIELD	23	23	442	46	46	75	75	18	5	5	13	13	2400	2400	0	0
9 BEULAH	50	50	0	99	99	160	160	38	10	10	27	27	5700	5700	0	0
10 BIENVILLE	66	0	0	131	131	212	212	51	13	13	36	36	4200	4200	0	0
11 BRUSHWOOD	149	149	0	298	298	482	482	115	30	30	81	81	3200	3200	0	0
12 CENTERPOINT	58	58	0	116	116	187	187	45	12	12	31	31	5268	5268	0	0
13 CHATHAM	222	222	1809	445	445	720	720	172	44	44	121	121	12700	12700	0	0
14 CONCORD	51	51	300	101	101	164	164	39	10	10	27	27	3960	4460	0	0
15 CHOUDRANT	107	107	214	214	214	346	346	83	21	21	58	58	5555	5555	0	0
16 DOUGLAS	160	160	320	320	320	518	518	124	32	32	87	87	6790	6790	0	0
17 SAREPTA	51	0	0	102	0	165	0	0	10	0	28	0	2400	1000	0	0
18 DOWNSVILLE	426	426	3202	852	852	1380	1380	329	85	85	232	232	15621	15621	0	0
19 BETHEL	63	63	555	126	126	203	203	49	13	13	34	34	2729	2729	0	0
20 MT NEBO	29	29	264	58	58	94	94	22	6	6	16	16	1703	1511	0	0
21 DOYLINE (T B S)	182	182	0	363	363	588	588	140	36	36	99	99	13200	13200	0	0
22 DUBACH	341	341	3964	682	682	1104	1104	263	68	68	186	186	14100	14104	0	0
23 HARMONY CHAPEL	115	115	0	230	230	373	373	89	23	23	63	63	8530	8530	0	0
24 EROS	271	271	0	541	541	876	876	209	54	54	147	147	9580	9580	0	0
25 ANTIOCH EROS	65	65	0	129	129	209	209	50	13	13	35	35	4288	4288	0	0
26 FARMERVILLE	789	789	5568	1577	1577	2555	2555	610	158	158	429	429	32667	32667	0	0
27 GIBSLAND	159	159	2297	317	317	514	514	123	32	32	86	86	10510	10510	0	0
28 OAK GROVE	61	61	2297	122	122	197	197	47	12	12	33	33	8600	8600	0	0
29 HAYNESVILLE	806	806	4085	1611	1611	2610	2610	623	161	161	439	439	23730	23730	0	0
30 SHONGALOO	107	107	0	214	214	347	347	83	21	21	58	58	4196	4196	0	0
31 HEFLIN	156	156	0	313	313	506	506	121	31	31	85	85	5260	5260	0	0
32 HODGE	229	229	3384	459	459	743	743	177	46	46	125	125	16219	16219	0	0
33 DODSON	33	33	0	66	66	106	106	25	7	7	18	18	1953	1953	0	0
34 NEW HOPE	27	27	0	53	53	86	86	20	5	5	14	14	1616	1616	0	0
35 HOMER	831	831	6451	1662	1662	2692	2692	642	166	166	452	452	23520	23520	0	0
36 WESLEY CHAP HOMER	177	177	0	355	355	574	574	137	35	35	96	96	14484	14184	0	0
37 INDIAN VILLAGE	44	44	0	87	87	141	141	34	9	9	24	24	3900	3900	0	0
38 LISBON	102	102	0	204	204	330	330	79	20	20	55	55	4200	4200	0	0
39 COTTON VALLEY	156	0	0	313	313	506	506	121	31	31	85	6	8316	8316	0	0
40 JONESBORO	844	844	6444	1688	1688	2734	2734	652	169	169	459	459	30364	33364	0	0
41 MARION	144	144	0	288	288	466	466	111	29	29	78	78	5500	5500	0	0
42 BIRDS CHAPEL	87	87	0	173	173	280	280	67	17	17	47	47	5400	5400	0	0
43 MEMORIAL	179	179	1336	358	358	579	579	138	36	36	97	97	9271	9271	0	0
44 SALEM	184	184	1643	368	368	596	596	142	37	37	100	100	9829	9829	0	0
45 MINDEN FIRST	1935	1935	5914	3871	3871	6270	6270	1496	387	387	1054	1054	45200	45200	0	0
46 MINDEN LAKEVIEW	668	668	5423	1337	1337	2165	2165	517	134	134	364	364	25845	25845	0	0
47 MOUNT ZION	278	278	4578	556	556	900	900	215	56	56	151	151	23603	23603	0	0
48 PILGRIM REST	48	48	310	96	96	156	156	37	10	10	26	26	3410	3410	0	0
49 PINE GROVE T B S	165	165	0	329	329	533	533	127	33	33	90	90	13200	13200	0	0
50 BETHLEHEM	26	0	0	53	0	85	0	0	5	0	14	0	3276	1365	0	0
51 PLEASANT VALLEY	105	105	0	210	210	340	340	81	21	21	57	57	2400	2400	0	0
52 QUITMAN	137	137	1150	274	274	443	443	106	27	27	74	74	12232	12232	0	0
53 CLAY	106	106	1150	212	212	343	343	82	21	21	58	58	9246	9246	0	0
54 RINGGOLD	414	414	0	829	829	1342	1342	320	83	83	226	226	17367	17367	0	0
55 CASTOR	64	64	713	128	128	207	207	49	13	13	35	35	7140	7140	0	0
56 RUSTON FAITH	89	89	0	178	178	288	288	69	18	18	48	48	4803	4803	0	0
57 ANTIOCH SIMSBORO	108	108	0	217	217	351	351	84	22	22	59	59	2034	2034	0	0
58 RUSTON GRACE	1249	1249	5674	2498	2498	4047	4047	966	250	250	680	680	41811	41811	0	0
59 RUSTON TRINITY	4931	4931	12903	9861	9861	15975	15975	3812	986	986	2684	2684	52668	52668	48582	48582
60 RUSTON WESLEY	172	172	0	345	345	558	558	133	34	34	94	94	11746	11746	0	0
61 SIBLEY	152	152	0	305	305	493	493	118	30	30	83	83	10055	10055	0	0
62 SPRINGHILL	1086	1086	6451	2172	2172	3518	3518	839	217	217	591	591	37080	37080	0	0
63 WHITEHALL	46	46	574	91	91	147	147	35	9	9	25	25	2947	2947	0	0
64 COLQUITT	35	35	171	70	70	113	113	27	7	7	19	19	1423	1423	0	0
65 EVERGREEN	63	63	356	125	125	203	203	48	13	13	34	34	2966	2966	0	0
66 DIST S'INTENDENT	0	0	6451	0	0	0	0	0	0	0	0	0	60437	60437	0	0
	20943	20644	108668	41879	41724	67820	67570	16124	4187	4172	11396	11275	792457	792158	48582	48582

LOCAL CHURCH									LOCAL CHURCH EXPENDITURES						UMW		
Utilities & Housing Related Allow. Paid to/for Pastor	Utilities & Housing Related Allow. Paid to/for Assocs.	Total Paid (63a + 63b)	Reimbursements Paid to/for Pastors	Reimbursements Paid to/for Associates	Reimbursements Total Paid (64a + 64b)	Other Cash Allowances Paid to/for Pastors	Other Cash Allowances Paid to/for Associates	Other Cash Allowances Total Paid (65a + 65b)	Diaconal Ministers Total Compensation	Other Staff Compensation	Current Expenses for Program (including Church School)	Other Current Operating Expenses (Not Including Program Expenses)	Principal & Interest Paid on Indebtedness	Paid on Buildings & Improvements (excluding funds borrowed)	U.M.W. Cash sent to District or Conference U.M.W. Treasurer	GRAND TOTAL PAID (Lines 35-72)	
63a	63b	63	64a	64b	64	65a	65b	65	66	67	68	69	70	71	72	73	
1130	0	1130	1000	0	1000	2100	0	2100	0	320	226	1441	0	386	0	12393	1
2970	0	2970	10244	0	10244	0	0	0	0	49787	5791	37337	10583	17250	1701	208513	2
630	0	630	0	0	0	2214	0	2214	0	756	868	3771	0	9500	0	29101	3
0	0	0	0	0	0	0	0	0	0	0	100	1201	0	1049	0	8360	4
1369	0	1369	3841	0	3841	3190	0	3190	0	4610	2661	5700	0	7264	0	40368	5
5800	0	5800	200	0	200	10040	0	10040	0	2449	665	13404	0	1626	824	66893	6
0	0	0	0	0	0	0	0	0	0	120	0	1984	0	18	0	3920	7
0	0	0	0	0	0	100	0	100	0	50	42	436	0	0	0	5675	8
0	0	0	0	0	0	0	0	0	0	7351	236	1609	0	18373	0	35933	9
0	0	0	0	0	0	0	0	0	0	1870	0	1123	0	58	0	8809	10
6000	0	6000	100	0	100	3300	0	3300	0	2225	1120	6109	0	69361	0	96634	11
0	0	0	0	0	0	0	0	0	0	0	286	2197	0	0	0	11011	12
2016	0	2016	5822	0	5822	0	0	0	0	5623	1053	9034	0	0	527	42258	13
960	0	960	2140	0	2140	0	0	0	0	150	91	1949	0	0	0	12022	14
1139	0	1139	823	0	823	420	0	420	0	390	1254	2731	0	824	0	19255	15
1139	0	1139	2114	0	2114	420	0	420	0	150	585	5244	0	270	0	23111	16
0	0	0	0	0	0	0	0	0	0	0	0	512	0	0	0	1512	17
6262	0	6262	0	0	0	11337	0	11337	0	9336	4544	9207	0	300	0	77327	18
663	0	663	0	0	0	1758	0	1758	0	720	748	2305	0	0	0	12266	19
126	0	126	0	0	0	93	0	93	0	100	25	984	0	165	0	4183	20
1500	0	1500	0	0	0	200	0	200	0	795	2167	10903	0	9406	0	45079	21
3300	0	3300	4273	0	4273	4100	0	4100	0	4448	2193	7362	0	4011	0	59157	22
0	0	0	0	0	0	0	0	0	0	760	72	2952	0	3440	0	20335	23
4000	0	4000	4350	0	4350	3950	0	3950	0	3980	3608	11044	11839	180	0	59666	24
1500	0	1500	2501	0	2501	595	0	595	0	305	108	839	0	0	0	12133	25
4752	0	4752	0	0	0	12040	0	12040	0	36783	3790	19234	18273	1580	2077	165635	26
1320	0	1320	1290	0	1290	1525	0	1525	0	5805	546	4685	0	10391	0	48432	27
1080	0	1080	1290	0	1290	1525	0	1525	0	625	576	1924	0	3814	1162	29301	28
3300	0	3300	9230	0	9230	0	0	0	0	43184	5589	27888	0	22185	2378	166960	29
2220	0	2220	0	0	0	0	0	0	0	1940	243	3350	0	13798	200	30806	30
1500	0	1500	0	0	0	3200	0	3200	0	2530	1120	7456	0	14663	450	42905	31
1105	0	1105	3420	0	3420	7464	0	7464	0	1925	303	5749	0	0	525	46832	32
776	0	776	736	0	736	736	0	736	0	0	225	1434	0	297	0	8880	33
602	0	602	0	0	0	62	0	62	0	150	66	805	0	0	0	7105	34
5558	0	5558	5631	0	5631	5515	0	5515	0	39586	6813	37771	0	49226	2440	233756	35
0	0	0	1600	0	1600	0	0	0	0	3900	1608	5209	0	0	0	43676	36
0	0	0	0	0	0	0	0	0	0	1219	0	1068	0	3316	0	11041	37
2700	0	2700	0	0	0	4500	0	4500	0	1040	752	2713	0	4241	0	24904	38
1602	0	1602	0	0	0	2538	0	2538	0	1260	671	5665	0	1096	221	25344	39
6334	0	6334	9346	0	9346	294	0	294	0	30046	10129	34632	0	0	4383	173902	40
2800	0	2800	1128	0	1128	3100	0	3100	0	0	507	6158	0	9839	0	36157	41
1800	0	1800	1128	0	1128	1900	0	1900	0	0	569	2617	0	1502	0	22301	42
2900	0	2900	6762	0	6762	0	0	0	0	2665	1221	5853	0	3228	268	39951	43
2900	0	2900	4000	0	4000	0	0	0	0	2102	1052	7758	0	2660	230	39947	44
5967	0	5967	9283	0	9283	6000	0	6000	0	111366	17947	100410	72491	47277	4782	525092	45
7000	0	7000	13440	0	13440	0	0	0	0	38783	8338	24049	0	0	0	145249	46
0	0	0	4928	0	4928	0	0	0	0	1242	1072	8915	8610	667	0	64591	47
0	0	0	0	0	0	1121	0	1121	0	1515	562	1486	0	2284	0	14414	48
0	0	0	0	0	0	0	0	0	0	1750	620	2805	0	0	0	25152	49
0	0	0	0	0	0	0	0	0	0	0	0	644	0	0	0	2009	50
5400	0	5400	0	0	0	2400	0	2400	0	525	709	2826	0	2019	0	21060	51
1178	0	1178	0	0	0	1471	0	1471	0	1408	325	6818	0	0	0	29945	52
1373	0	1373	0	0	0	1321	0	1321	0	1300	642	3995	0	0	0	22987	53
3999	0	3999	11730	0	11730	0	0	0	0	3533	3643	15391	0	6732	0	77666	54
0	0	0	100	0	100	1200	0	1200	0	1185	287	3068	0	7985	0	25529	55
1100	0	1100	0	0	0	75	0	75	0	2334	50	1475	3000	876	0	16321	56
2000	0	2000	0	0	0	5347	0	5347	0	1695	641	2641	0	153	0	19509	57
5800	0	5800	11770	0	11770	5500	0	5500	0	91720	14529	42843	0	0	0	277026	58
31000	14000	45000	9000	6000	15000	6840	6840	13680	63120	362037	63941	114500	35995	206739	3140	1395163	59
1448	0	1448	1994	0	1994	0	0	0	0	0	1433	3591	0	1825	684	28901	60
1580	0	1580	0	0	0	2440	0	2440	0	1150	2151	5666	0	500	0	35760	61
7800	0	7800	11130	0	11130	0	0	0	0	57794	16041	61332	0	14546	2593	259481	62
892	0	892	0	0	0	1345	0	1345	0	250	1130	1773	0	4767	0	16325	63
594	0	594	983	0	983	0	0	0	0	851	45	2720	0	0	0	7814	64
822	0	822	1612	0	1612	0	0	0	0	0	438	1098	0	250	0	11233	65
5800	0	5800	16079	0	16079	0	0	0	0	19990	0	0	0	0	0	109059	66
167506	14000	181506	175018	6000	181018	123276	6840	130116	63120	971483	198767	731393	160791	581937	28585	5244035	

		CHURCH MEMBERSHIP																
		Total Members Reported at Close of Last Year	Received this year on Conf. of Faith or Restored	Received from other Un. Methodist Churches	Received from other Denominations	Removed by Charge Conference Action	Removed by Withdrawal	Total 5a + 5b	Removed by Transfer to Other Un. Methodist Chs.	Removed by Transfer to Other Denominations	Removed by Death	Total Full Members at Close of This Year	Avg. Attendance Principal weekly worship service(s)	Number Persons Baptized This Year (all ages)	Preparatory Members Now on Roll	Number of Persons on Constituency Roll	Total Enrolled in Confirmation Classes This Year	Number of Church School Leaders
CHURCH	PASTOR	01	02	03	04	5a	5b	5	6	7	8	9	10	11	12	13	14	15
1 BENTON	WILLIAM MOON III	383	22	12	24	0	0	0	0	8	9	424	170	13	62	52	13	22
2 BETHEL	C & F FREEMAN	93	14	2	8	0	0	0	0	0	0	117	80	13	0	18	8	16
3 COUSHATTA	MICHAEL BOYETT	225	4	4	4	0	0	0	1	1	4	231	101	3	27	0	1	10
4 WESLEY CHAPEL	MICHAEL BOYETT	28	0	1	0	1	0	1	0	1	1	26	20	0	0	0	0	2
5 CROSSROADS	JAMES R HUBER	32	0	0	0	0	0	0	2	1	0	29	11	0	0	5	0	1
6 HALL SUMMIT	JAMES R HUBER	49	0	0	0	0	0	0	0	0	1	48	20	0	0	12	0	10
7 GREENWOOD	WALTER L PARR JR	200	3	8	0	0	1	1	0	0	1	209	52	0	12	0	0	8
8 BETHANY	WALTER L PARR JR	41	0	0	0	0	0	0	0	0	0	41	22	1	3	0	0	3
9 HOSSTON	EDMUN LEE FRANKIE	41	0	1	0	4	0	4	0	0	0	38	22	0	0	0	0	3
10 GILLIAM	EDMUN LEE FRANKIE	83	0	0	0	41	0	41	0	0	0	42	32	0	6	8	0	6
11 IDA	ROBERT E CARTER	67	2	0	0	0	1	1	0	0	2	66	30	1	10	0	0	3
12 LOGANSPORT	MARK STRICKLAND	187	2	2	1	0	1	1	3	1	3	184	69	2	24	23	2	12
13 LONGSTREET	THOMAS A WILSON	39	0	0	0	0	0	0	0	0	0	39	14	1	1	0	0	0
14 SHILOH	THOMAS A WILSON	54	0	0	0	0	0	0	0	3	1	50	12	0	0	0	0	2
15 KEATCHIE	THOMAS A WILSON	12	0	0	0	0	0	0	3	0	0	9	12	0	0	0	0	0
16 MANSFIELD FIRST	LELAND WADE	341	1	3	0	0	0	0	8	0	9	328	84	3	2	10	0	11
17 GRAND CANE	LELAND WADE	100	1	1	0	0	2	2	0	5	6	89	30	1	5	10	0	1
18 WESLEY MANSFIELD	CHARLES BYRD	100	0	0	0	0	0	0	0	0	0	100	25	0	21	0	0	8
19 ROSA	CHARLES BYRD	5	0	0	0	0	0	0	0	0	0	5	5	5	0	0	0	3
20 ST MATTHEW	CHARLES BYRD	29	0	0	0	0	0	0	0	0	3	26	20	0	12	0	0	3
21 MANY	CHARLES CREWS	276	1	3	4	0	0	0	2	3	4	275	87	0	15	6	0	9
22 MOORINGSPORT	RICHARD COCKBURN	180	5	0	3	0	0	0	0	0	2	186	46	5	44	0	3	6
23 OIL CITY	RICHARD COCKBURN	38	0	0	0	0	0	0	0	0	0	38	16	0	0	0	0	2
24 BELCHER	RICHARD COCKBURN	29	0	0	1	0	0	0	0	0	1	29	16	1	9	0	0	3
25 PLAIN DEALING	HENRY M HAMILTON	149	1	0	2	0	0	0	0	0	3	149	50	0	6	0	0	9
26 WALKERS CHAPEL	HENRY M HAMILTON	41	0	0	0	0	0	0	0	0	1	40	15	0	0	0	0	1
27 PLEASANT HILL	CARL D MUNYON	51	4	0	3	0	0	0	0	0	0	58	48	1	4	12	0	5
28 PLEASANT VALLEY	OSCAR E PLAYER	26	0	0	0	0	0	0	0	0	0	26	20	2	0	0	0	2
29 MTZION LOGANSPORT	OSCAR E PLAYER	57	5	0	0	0	0	0	0	1	0	61	25	5	13	0	0	5
30 FAIRVIEW	OSCAR E PLAYER	29	0	0	1	0	0	0	0	5	0	25	12	0	0	0	0	3
31 NEW LIGHT	OSCAR PLAYER	36	0	0	1	0	0	0	0	0	2	35	41	0	4	0	0	4
32 SHADY GROVE	GEORGE THOMAS	117	1	0	7	0	0	0	0	0	5	120	92	3	87	0	0	10
33 BONCHEST	GEORGE THOMAS	46	6	0	2	0	0	0	0	0	2	52	34	15	23	0	10	5
34 VIVIAN	ROBERT TOWNSEND	290	0	1	3	0	0	0	4	0	5	285	85	1	23	25	0	8
35 ZWOLLE	TED D FREELAND	88	1	0	0	0	0	0	0	2	4	83	35	1	4	3	0	3
36 NOBLE	TED D FREELAND	10	0	1	0	0	0	0	0	0	0	11	3	0	0	0	0	0
37 BAYOU SCIE	TED D FREELAND	95	1	0	0	0	0	0	0	3	1	92	46	1	1	15	0	7
38 ASBURY	JERRY G HILBUN	1071	34	47	13	0	18	18	32	8	2	1105	485	39	224	250	45	47
39 BARKSDALE	PAUL CARROLL	134	3	4	4	0	0	0	2	1	3	139	54	4	10	7	2	7
40 BLANCHARD	LOUIS ROOS	239	9	6	1	0	0	0	3	0	1	251	70	4	54	27	4	11
41 BOSSIER FIRST	LARRY G MILLER	1517	17	46	18	0	0	0	26	4	24	1544	457	17	428	160	8	144
42 BROADMOOR	STEVEN SPURLOCK	2679	37	38	25	18	1	19	53	8	35	2664	668	39	492	156	28	104
43 CADDO HEIGHTS	DORIS SHEPPARD	72	0	0	0	0	0	0	0	0	4	68	25	0	3	0	0	4
44 CHRIST	LARRY D O'DELL	905	10	13	16	8	1	9	18	11	8	898	305	9	56	36	8	29
45 ELLERBE ROAD	BRIAN BARRON	210	0	4	1	0	6	6	4	4	2	199	67	1	8	2	0	10
46 KEITHVILLE	BRIAN BARRON	95	1	2	0	0	0	0	2	0	2	94	46	1	12	8	0	8
47 FAIRFIELD	WILLIE JACKSON JR	136	1	0	0	0	0	0	0	0	0	137	75	4	3	6	0	10
48 FAITH	WILLIE JACKSON JR	207	2	2	5	0	0	0	0	0	0	216	100	0	0	12	12	22
49 GRACE COMMUNITY	ROBERT A WEBER	1101	57	87	101	0	25	25	36	32	0	1253	946	62	268	123	31	174
50 LAKEVIEW	CHARLES HUMPHREYS	247	8	23	9	15	1	16	0	7	12	252	119	8	48	40	0	16
51 LOVE CHAPEL	DALE HENSARLING	343	0	3	6	0	0	0	3	0	2	347	138	0	20	0	0	18
52 MANGUM	GREGORY R DAVIS	643	1	18	6	100	15	115	13	7	11	522	220	3	38	0	0	23
53 MCDONALD	DONNY NEDD	62	7	3	0	0	0	0	0	0	0	72	40	8	31	0	0	10
54 MORNINGSIDE	ROBERT G ROWLAND	233	1	1	1	0	2	2	39	6	9	180	68	0	2	0	0	7
55 MTZION SHREVEPORT	CLYDE T SMITH	86	0	0	2	0	0	0	0	0	0	88	40	2	2	0	0	6
56 JOHNSON CHAPEL	CLYDE SMITH	44	4	0	1	0	8	8	0	0	2	39	30	6	24	0	0	6
57 NOEL	STEVEN W CARAWAY	1354	6	14	6	32	5	37	25	6	24	1288	401	6	152	180	5	170
58 NORTH HIGHLANDS	MARK B BENGE SR	399	5	4	5	0	0	0	8	0	7	398	146	2	69	60	5	14
59 ST JAMES	WILLIE HENRY	186	0	6	4	0	0	0	0	2	5	189	65	0	15	0	13	17
60 JEWELLA	WILLIE HENRY	56	1	0	1	0	0	0	0	0	2	56	18	1	9	0	5	4
61 ST LUKES	SANDRA HUBER	441	1	5	6	0	0	0	7	4	2	440	119	4	91	30	0	17
62 ST PAUL	T B S	227	0	0	0	0	0	0	0	0	0	227	95	0	140	0	0	15
63 ROUND GROVE	T B S	40	0	0	3	0	0	0	0	0	1	42	20	0	4	0	0	4
64 SHREVEPORT FIRST	R PAT DAY	3539	32	52	28	0	7	7	32	14	43	3555	790	38	319	1100	19	67
65 SUMMER GROVE	BRYAN S DAUPHIN	696	14	4	8	0	2	2	6	10	11	693	218	15	97	0	10	41
66 TRINITY	JUDITH D BAZER	58	0	0	0	0	0	0	0	3	2	53	24	0	0	6	0	1
67 HAUGHTON	JUDITH D BAZER	93	3	0	8	0	0	0	0	0	2	102	32	2	3	15	6	2
68 PELICAN	CARL D MUNYON	54	0	0	0	0	1	1	0	2	0	51	30	2	8	5	0	3
69 FELLOWSHIP	SCOTT T BULLOCK	592	16	6	2	0	0	0	10	1	3	602	215	14	165	71	12	27
70 DIST S'INTENDENT	WILLIAM PEEPLES	0	0	0	0	0	0	0	0	0	0	0	0	0	0	0	0	0
		21426	344	427	344	219	97	316	342	164	289	21430	7628	369	3213	2493	250	1244

CHURCH SCHOOL								U.M.M.		U.M.W.		U.M.Y.F.		PROPERTY & OTHER ASSETS					
Children (birth-sixth grade) in all Classes and Groups	Youth in all Classes and Groups	Adults in all Classes and Groups	Total Church School Membership	Avg. attendance in Sunday Church School (all ages)	Avg. att. in other ongoing classes/groups for learning	Avg. atten. in short-term classes/groups for learning	Members Joining Church on Profession of Faith	Membership in United Methodist Men	Amount paid for projects	Membership in United Methodist Women	Amount paid for local church & community work	Membership in United Methodist Youth	Amount paid for projects	Value of church land, buildings and equipment	Value of church-owned parsonages and furniture	Value of other assets (cash, securities, other properties, etc.)	Indebtedness on items 30, 31, 32 at end of year	Other Indebtedness (current expenses, etc.)	
16	17	18	19	20	21	22	23	24	25	26	27	28	29	30	31	32	33	34	
58	42	97	219	93	43	61	17	55	12050	78	4045	42	7455	1983000	95000	136869	772914	0	1
23	18	28	85	44	45	48	9	14	0	31	2600	18	0	244500	0	36213	0	0	2
24	12	35	81	40	39	8	4	0	0	0	0	12	2000	1000000	125000	42045	11579	1821	3
0	0	0	2	0	0	0	0	0	0	0	0	0	0	158800	0	33313	0	0	4
0	0	3	4	4	0	0	0	0	0	0	0	0	0	220000	0	0	0	0	5
12	6	8	36	20	6	0	0	0	0	0	0	2	0	125500	36000	0	0	0	6
6	3	15	32	10	6	8	0	0	0	0	0	3	0	461000	78000	52560	57376	0	7
3	0	17	23	17	0	0	0	0	0	0	0	0	0	146000	0	20202	0	0	8
0	2	14	19	15	6	0	0	0	0	0	0	0	0	365700	136500	0	0	0	9
4	0	17	27	17	11	8	0	0	0	0	0	0	0	375500	0	29432	0	0	10
0	0	12	15	10	0	0	0	6	75	12	681	0	0	110000	0	0	0	0	11
27	20	37	96	32	25	37	2	8	0	32	927	12	0	1082065	89000	329792	0	0	12
0	0	0	0	0	0	0	0	0	0	0	0	0	0	72000	19400	7000	0	0	13
0	0	0	2	0	0	0	0	0	0	0	0	0	0	90000	0	0	0	0	14
0	0	0	0	0	0	0	0	0	0	0	0	0	0	50000	0	0	0	0	15
19	20	70	120	54	0	0	0	0	0	43	275	23	0	1625860	204454	61500	0	0	16
0	0	10	11	8	0	0	0	0	0	0	0	0	0	307000	0	109000	0	0	17
3	8	19	38	20	45	0	0	7	0	25	113	0	0	530000	75000	0	0	0	18
0	2	4	9	5	6	0	0	0	0	0	0	0	0	33800	0	0	0	0	19
3	5	4	15	13	0	0	0	0	0	0	0	0	0	18500	0	0	0	0	20
14	16	43	82	38	18	20	1	0	0	23	0	12	0	961000	170900	140869	7729	0	21
18	10	28	62	26	8	12	3	0	0	0	0	10	0	467000	104200	0	0	0	22
0	0	6	8	4	2	4	0	0	0	0	0	0	0	123000	0	6223	0	0	23
0	0	8	11	9	0	0	0	0	0	0	0	0	0	141200	0	0	0	0	24
12	0	30	51	30	14	11	0	0	0	16	135	0	0	542000	117000	17430	0	0	25
3	0	0	4	4	0	0	0	0	0	0	0	0	0	141000	0	0	0	0	26
12	2	9	28	21	6	0	0	0	0	15	200	0	0	208400	59600	43567	0	0	27
3	3	3	11	8	0	0	0	0	0	0	0	0	0	26000	0	47352	0	0	28
4	5	7	21	9	0	0	0	6	0	15	0	15	1000	158000	0	934	0	0	29
0	0	10	13	11	0	0	0	0	0	7	0	0	0	137000	0	0	0	0	30
14	2	18	38	38	15	0	0	0	0	0	0	0	0	126000	0	3000	0	0	31
20	11	17	58	26	11	11	0	18	240	16	0	32	0	335670	0	65529	0	0	32
10	12	6	33	15	15	20	5	6	10	10	400	20	220	105000	0	0	0	0	33
10	5	36	59	36	16	12	0	8	0	17	0	10	0	1405800	163000	86934	0	0	34
5	2	15	25	10	0	8	0	0	0	18	370	0	0	297000	126000	40000	0	0	35
0	0	0	0	0	0	0	0	0	0	0	0	0	0	30000	0	5380	0	0	36
10	6	14	37	18	0	5	1	0	0	0	0	0	0	136000	0	39605	0	0	37
250	155	290	742	230	255	258	24	52	745	45	1480	125	0	1869930	0	19000	756430	0	38
7	2	25	41	27	20	0	2	0	0	15	215	0	0	446000	71000	21000	0	0	39
41	5	39	96	22	20	0	2	14	0	0	0	5	990	813400	117400	17565	41000	0	40
155	75	485	859	357	400	550	9	24	4059	61	4308	90	2000	2853700	151000	68500	96003	0	41
468	166	779	1517	521	317	583	35	80	791	237	1200	166	17903	4529000	227500	748050	124478	0	42
0	0	21	25	20	0	10	0	4	120	0	0	0	0	683940	42000	2500	0	0	43
62	41	258	390	195	108	171	7	25	0	102	1796	28	285	2050000	215050	235744	0	0	44
0	0	35	45	32	0	0	0	0	0	0	0	0	0	230256	0	123426	0	0	45
11	1	10	30	0	0	0	0	0	0	0	0	0	0	443800	0	0	0	0	46
25	20	30	85	30	25	80	3	12	0	25	275	20	0	225000	35000	18500	0	4328	47
32	27	39	120	30	39	100	0	10	0	22	0	25	0	1000600	0	0	5000	2700	48
478	177	165	994	294	145	454	22	0	0	0	0	60	0	2200000	0	449819	1483956	0	49
37	29	73	155	65	0	0	1	15	2123	41	4951	17	0	1300000	162000	51259	44400	0	50
47	22	72	159	76	24	30	0	26	852	34	1385	22	1367	898000	0	93750	0	17000	51
10	12	204	249	140	98	110	1	32	425	76	1676	12	650	2684600	0	113831	210925	0	52
13	17	32	72	20	40	0	0	0	0	0	0	0	0	41000	0	0	0	0	53
4	1	40	52	43	0	0	0	10	200	28	2000	0	0	560900	0	65930	0	0	54
20	4	13	43	45	13	5	0	0	0	0	0	25	0	146000	0	205	0	0	55
15	9	7	37	20	15	10	1	0	0	0	0	0	0	97797	0	2000	0	0	56
106	77	493	846	308	456	469	5	20	0	67	911	45	0	6400000	252000	2232670	121000	0	57
26	22	113	175	97	24	40	5	0	0	81	450	22	500	1180045	93178	58060	0	0	58
5	17	15	54	33	12	12	0	10	175	41	255	17	325	470000	0	4000	0	0	59
3	6	6	19	12	5	5	0	5	100	10	115	10	85	161000	0	70000	0	0	60
38	10	65	130	63	17	0	1	20	0	50	1510	10	25	2132000	120000	175750	154667	0	61
65	10	35	125	85	55	0	0	0	0	0	0	0	0	759000	0	128387	122525	0	62
0	11	23	38	12	12	15	0	0	0	8	340	5	63	138000	0	5000	0	0	63
283	88	972	1410	594	85	348	19	0	0	275	4160	136	200	16401900	663000	1556552	1257577	0	64
56	45	120	262	157	76	301	13	20	100	99	3876	94	919	2410000	85000	100513	61618	0	65
0	0	15	16	13	10	0	0	0	0	0	0	0	0	206000	0	32696	0	0	66
14	8	15	39	9	8	0	0	0	0	10	920	19	0	217000	59400	9381	0	0	67
0	0	0	0	0	0	0	0	0	0	0	0	0	0	165000	158000	173472	0	0	68
5	0	13	21	18	0	0	0	0	0	0	0	0	0	145500	0	5768	0	0	69
113	42	103	285	114	400	241	0	10	552	19	3700	10	884	1685100	0	55604	797779	71946	70
2706	1311	5245	10506	4387	3016	4065	192	517	22617	1704	45269	1174	36871	69883763	4050582	7993681	6126956	97795	

	BENEVOLENCES																	
Church	World Service and Conference Benevolences Apportioned	World Service and Conference Benevolences Paid	Ministerial Education Fund Apportioned	Ministerial Education Fund Paid	Black College Fund Apportioned	Black College Fund Paid	Africa University Fund Apportioned	Africa University Fund Paid	Mission Initiatives Fund Apportioned	Mission Initiatives Fund Paid	General Advance Specials	Youth Service Fund	Human Relations Sunday	One Great Hour of Sharing	Peace with Justice	Native American Awareness Sunday	World Communion	United Methodist Student Day
	35a	35	36a	36	37a	37	38a	38	39a	39	40	41	42a	42b	42c	42d	42e	42f
1 BENTON	3888	3888	940	940	375	375	96	96	48	48	25	0	66	109	141	89	168	96
2 BETHEL	821	821	198	198	79	79	20	20	10	10	25	5	32	34	34	31	13	5
3 COUSHATTA	3416	3416	826	826	329	329	85	85	42	42	25	25	25	39	25	25	25	25
4 WESLEY CHAPEL	356	356	86	86	34	34	9	9	4	4	15	10	10	20	55	35	24	15
5 CROSSROADS	474	474	114	114	46	46	12	12	6	6	1	1	1	1	1	1	1	1
6 HALL SUMMIT	462	462	112	112	45	45	11	11	6	6	2	2	2	2	2	2	2	2
7 GREENWOOD	2679	2679	647	647	258	258	66	66	33	33	2	2	13	84	17	63	2	2
8 BETHANY	532	532	129	129	51	51	13	13	7	7	1	1	12	18	10	13	2	15
9 HOSSTON	1043	1043	252	252	101	101	26	26	13	13	0	10	10	10	10	10	10	10
10 GILLIAM	1688	1688	408	408	163	163	42	42	21	21	0	10	15	15	10	10	10	10
11 IDA	732	732	177	177	71	71	18	18	9	9	1200	75	69	75	49	236	157	133
12 LOGANSPORT	2679	2679	647	647	258	258	66	66	33	33	10	72	11	89	80	48	27	17
13 LONGSTREET	448	448	108	108	43	43	11	11	6	6	2	2	2	2	2	2	2	2
14 SHILOH	398	10	96	96	38	5	10	2	5	1	0	0	0	0	0	0	0	0
15 KEATCHIE	139	139	34	34	13	13	3	3	2	2	2	2	2	2	2	2	2	2
16 MANSFIELD FIRST	5495	5495	1328	1328	530	530	136	136	68	68	0	0	90	92	43	59	64	0
17 GRAND CANE	794	794	192	192	77	77	20	20	10	10	0	0	10	22	5	13	29	6
18 WESLEY MANSFIELD	1574	1574	381	381	152	152	39	39	19	19	100	35	65	30	50	37	50	40
19 ROSA	86	86	21	21	8	8	2	2	1	1	1	1	1	1	1	1	1	1
20 ST MATTHEW	149	149	36	36	14	14	4	4	2	2	0	0	0	0	0	0	0	0
21 MANY	4292	4292	1037	1037	414	414	106	106	53	53	0	0	27	92	19	13	113	45
22 MOORINGSPORT	1595	1595	386	386	154	154	39	39	20	20	10	10	37	44	13	38	50	0
23 OIL CITY	596	596	144	144	58	58	15	15	7	7	0	10	17	10	12	5	26	0
24 BELCHER	598	150	145	100	58	20	15	7	7	3	10	5	25	5	20	10	16	5
25 PLAIN DEALING	2498	2498	604	604	241	241	62	62	31	31	638	5	36	51	46	16	46	21
26 WALKERS CHAPEL	293	293	71	71	28	28	7	7	4	4	0	0	9	12	2	4	6	5
27 PLEASANT HILL	674	674	163	163	65	65	17	17	8	8	60	10	2	10	4	10	15	11
28 PLEASANT VALLEY	496	496	120	120	48	48	12	12	6	6	0	0	0	0	0	0	0	0
29 MTZION LOGANSPORT	836	836	202	202	81	81	21	21	10	10	0	0	0	0	0	0	0	0
30 FAIRVIEW	574	574	139	139	55	55	14	14	7	7	15	15	15	15	15	15	15	15
31 NEW LIGHT	407	407	98	98	39	39	10	10	5	5	10	10	10	10	10	10	10	10
32 SHADY GROVE	2158	2158	522	522	208	208	53	53	27	27	3	5	62	25	20	17	15	20
33 BONCHEST	519	519	125	125	50	50	13	13	6	6	2	2	2	2	2	2	2	2
34 VIVIAN	5331	5331	1289	1289	514	514	132	132	66	66	445	100	85	47	38	48	114	125
35 ZWOLLE	1735	1735	419	419	167	167	43	43	21	21	2	2	76	50	2	41	42	47
36 NOBLE	286	286	69	69	28	28	7	7	4	4	2	4	12	9	4	4	9	4
37 BAYOU SCIE	782	782	189	189	75	75	19	19	10	10	0	0	15	25	10	15	0	25
38 ASBURY	8116	8116	1962	1962	783	783	201	201	100	100	100	100	36	50	45	25	272	60
39 BARKSDALE	1752	1752	424	424	169	169	43	43	22	22	0	50	24	71	23	27	24	37
40 BLANCHARD	4353	4353	1052	1052	420	420	108	108	54	54	0	0	0	17	0	12	0	0
41 BOSSIER FIRST	20311	20311	4909	4909	1959	1959	503	503	251	251	358	25	200	236	109	117	249	29
42 BROADMOOR	34929	34929	8442	8442	3368	3368	864	864	431	431	508	50	160	343	96	255	498	258
43 CADDO HEIGHTS	1469	1469	355	355	142	142	36	36	18	18	0	0	36	36	33	46	30	28
44 CHRIST	12942	12942	3128	3128	1248	1248	320	320	160	160	4655	100	179	513	55	155	122	85
45 ELLERBE ROAD	2135	2135	516	516	206	206	53	53	26	26	20	14	56	47	22	22	25	22
46 KEITHVILLE	1358	1358	328	328	131	131	34	34	17	17	0	12	12	12	12	12	12	12
47 FAIRFIELD	1668	1668	403	403	161	161	41	41	21	21	0	10	10	10	10	10	10	10
48 FAITH	1825	0	441	0	176	0	45	0	23	0	0	0	0	0	0	0	0	0
49 GRACE COMMUNITY	8564	8564	2070	2070	826	826	212	212	106	106	0	0	373	0	0	0	662	0
50 LAKEVIEW	5802	5802	1402	1402	559	559	144	144	72	72	1075	0	44	61	50	56	55	0
51 LOVE CHAPEL	3291	3291	795	795	317	317	81	81	41	41	1126	134	111	155	49	91	101	68
52 MANGUM	9794	9794	2367	2367	944	944	242	242	121	121	201	10	35	110	200	43	171	115
53 MCDONALD	516	516	125	125	50	50	13	13	6	6	10	6	6	6	6	6	6	6
54 MORNINGSIDE	3110	3110	752	752	300	300	77	77	38	38	0	10	63	101	24	29	52	52
55 MTZION SHREVEPORT	776	0	188	0	75	0	19	0	10	0	0	0	15	15	15	15	28	16
56 JOHNSON CHAPEL	590	20	143	8	57	12	15	20	7	5	0	0	0	0	0	0	5	5
57 NOEL	29243	29243	7068	7068	2820	2820	724	724	361	361	5142	0	741	272	45	268	852	0
58 NORTH HIGHLANDS	5262	5262	1272	1272	507	0	130	0	65	40	0	0	76	64	56	51	0	10
59 ST JAMES	2150	2150	520	520	207	207	53	53	27	27	0	15	20	25	15	20	59	54
60 JEWELLA	687	687	166	166	66	66	17	17	8	8	2	2	2	2	2	2	2	2
61 ST LUKES	5475	5475	1323	1323	528	528	135	135	68	68	0	25	126	140	76	151	180	55
62 ST PAUL	2417	2417	584	584	233	233	60	60	30	30	12	10	10	15	10	15	10	12
63 ROUND GROVE	498	0	120	0	48	0	12	0	6	0	2	2	2	2	2	2	2	2
64 SHREVEPORT FIRST	57194	57194	13824	13824	5515	5515	1415	1415	705	705	83	10	219	466	51	82	374	449
65 SUMMER GROVE	7864	7864	1901	1901	758	758	195	195	97	97	35	20	111	188	99	103	156	47
66 TRINITY	1628	1628	393	393	157	157	40	40	20	20	20	10	40	43	37	46	21	41
67 HAUGHTON	1138	1138	275	275	110	110	28	28	14	14	50	0	16	35	16	18	24	32
68 PELICAN	622	622	150	150	60	60	15	15	8	8	260	2	53	17	45	28	110	84
69 FELLOWSHIP	4947	4947	1196	1196	477	477	122	122	61	61	0	0	54	101	62	82	67	0
70 DIST S'INTENDENT	0	0	0	0	0	0	0	0	0	0	0	0	0	0	0	0	0	0
	293949	289444	71048	70119	28345	27423	7271	7054	3631	3557	16267	1048	3696	4205	2019	2714	5247	2308

BENEVOLENCES										CONNECTIONAL ADMINISTRATION FUNDS										
Total – General Church Offerings	Christian Education Sunday	Conference Advance Specials	Wesley Foundations	Special Offerings for Conference	Centenary College	Dillard University	Ministers' Emergency Fund	Louisiana Interchurch Conference	Benevolences paid directly by local church	Interdenominational Cooperation Fund Apportioned	Interdenominational Cooperation Fund Paid	General Administration Fund Apportioned	General Administration Fund Paid	Jurisdictional Administration Fund Apportioned	Jurisdictional Administration Fund Paid	Area & Conference Administration Funds Apport'd.	Area & Conference Administration Funds Paid	District Administration Funds Apportioned	District Administration Funds Paid	
42	43	44	45	46	47	47b	47c	47d	48	49a	49	50a	50	51a	51	52a	52	53a	53	
669	6	1630	1460	904	1804	212	180	84	152476	56	56	159	159	248	248	1804	1804	925	925	1
149	5	125	308	454	381	45	5	18	19864	12	12	34	34	52	52	381	381	195	195	2
164	25	2316	1020	75	1848	186	100	74	8133	49	49	140	140	217	217	1585	1585	813	813	3
159	10	65	134	100	165	19	10	8	1200	5	5	15	15	23	23	165	165	84	84	4
6	1	100	178	130	220	26	0	10	137	7	7	19	19	30	30	220	220	112	112	5
12	3	2005	174	0	215	25	0	10	2215	7	7	19	19	30	30	215	215	110	110	6
181	2	2	1006	170	1243	146	107	58	5302	38	38	110	110	172	172	1243	1243	637	637	7
70	1	2	200	55	247	29	21	12	1167	8	8	22	22	33	33	247	247	126	126	8
60	10	100	392	712	484	57	10	23	90	15	15	43	43	66	66	484	484	522	522	9
70	10	250	634	285	783	92	0	37	3380	24	24	69	69	107	107	783	783	401	401	10
719	75	200	275	1200	340	40	0	16	285	10	10	30	30	47	47	340	340	174	161	11
272	51	225	1006	283	1243	146	165	58	3128	38	38	110	110	172	172	1243	1243	637	637	12
12	2	0	168	0	208	24	0	10	0	6	6	18	18	28	28	208	208	106	106	13
0	0	0	149	0	10	2	0	9	0	6	6	16	16	24	4	185	185	94	94	14
12	2	0	52	0	65	8	0	3	0	2	2	6	6	9	9	65	65	33	33	15
348	0	600	2063	260	2549	299	0	119	0	79	79	225	225	350	350	2549	2549	1308	1308	16
85	0	145	298	86	368	43	0	17	967	11	11	33	33	51	51	368	368	189	189	17
272	30	200	591	50	731	86	35	34	0	23	23	65	65	100	100	731	731	374	374	18
6	1	100	32	0	40	5	0	2	100	1	1	4	4	6	6	40	40	20	21	19
0	0	0	56	0	69	8	0	3	0	2	2	6	6	9	9	69	69	35	35	20
309	0	230	1612	3	1991	234	0	93	5443	61	61	176	176	274	274	1991	1991	1027	1027	21
182	10	65	599	0	740	87	10	35	930	23	23	65	65	102	102	740	740	379	400	22
70	0	0	224	0	277	32	0	13	199	9	9	24	24	39	39	277	277	142	142	23
81	5	0	100	0	100	16	25	6	0	9	4	25	12	39	18	278	100	142	0	24
216	5	1220	938	167	1159	136	5	54	1161	36	36	102	102	159	159	1159	1159	631	631	25
38	0	0	110	24	136	16	18	6	0	4	4	12	12	19	19	136	136	77	77	26
52	10	10	253	237	313	37	10	15	1350	10	10	28	28	43	43	313	313	160	160	27
0	0	0	186	0	230	27	0	11	1150	7	7	20	20	31	31	230	230	118	118	28
0	0	0	314	0	388	45	0	18	2722	12	12	34	34	53	53	388	388	199	199	29
90	15	200	215	15	266	31	15	12	306	8	8	24	24	37	37	266	266	136	136	30
60	10	110	153	10	189	22	10	9	530	6	6	17	17	27	27	189	189	97	97	31
159	20	203	810	20	1001	117	50	47	12265	31	31	88	88	138	138	1001	1001	513	513	32
12	2	0	195	0	241	28	9	11	900	7	7	21	21	33	33	241	241	123	123	33
457	77	499	2002	202	2474	290	180	115	14330	76	76	219	219	339	339	2474	2474	1269	1269	34
258	2	30468	651	342	805	94	2	38	132	25	25	71	71	111	111	805	805	413	413	35
42	4	30	107	10	133	16	4	6	55	4	4	12	12	18	18	133	133	74	74	36
90	0	100	294	130	363	43	0	17	650	11	11	32	32	50	50	363	363	186	186	37
488	100	0	3048	565	3766	442	556	176	8328	116	116	333	333	516	516	3766	3766	1933	1933	38
206	0	400	658	54	813	95	25	38	1580	25	25	72	72	112	112	813	813	417	417	39
29	0	1387	1635	160	2020	237	0	94	11155	62	62	179	179	277	277	2020	2020	1036	1036	40
940	25	14615	7627	1866	9424	1106	346	440	31493	291	291	833	833	1294	1294	9424	9424	4837	4837	41
1610	100	43275	13116	3951	16206	1902	184	756	201859	500	500	1432	1432	2224	2224	16206	16206	8319	8319	42
209	31	634	552	911	682	80	0	32	347	21	21	60	60	93	93	682	682	349	349	43
1109	98	14001	4860	1137	6005	705	235	280	71329	185	185	531	531	824	824	6005	6005	3082	3082	44
194	14	52	802	14	991	116	14	46	1715	31	31	88	88	136	136	991	991	508	508	45
72	12	201	510	141	630	74	0	29	2017	19	19	56	56	86	86	630	630	323	323	46
60	10	30	636	10	774	91	10	36	730	24	24	68	68	106	106	774	784	397	397	47
0	0	0	0	0	0	0	0	0	7708	26	0	75	0	116	0	847	400	434	434	48
1035	0	850	3216	2061	3974	466	199	185	143100	123	123	351	351	546	546	3974	3974	2039	2039	49
266	87	57	2179	79	2692	316	0	126	2267	83	83	238	238	369	369	2692	2692	1381	1381	50
575	35	1265	1236	564	1527	179	140	71	4724	47	47	135	135	209	209	1527	1527	783	783	51
674	0	2151	3678	398	4544	533	69	212	8070	140	140	402	402	625	625	4544	4544	2332	2332	52
36	6	30	194	48	239	28	0	11	340	7	7	21	21	33	33	239	239	122	122	53
321	10	400	1168	310	1443	169	80	67	709	45	45	128	128	198	198	1443	1443	740	740	54
104	0	0	0	0	0	0	0	0	0	11	0	32	0	49	49	360	180	184	0	55
10	0	0	15	30	15	5	0	13	360	8	8	24	24	37	37	274	75	115	115	56
2178	0	12088	10981	1674	13568	1592	216	633	292375	418	418	1199	1199	1862	1862	13568	13568	6964	6964	57
257	0	475	1866	309	2441	286	0	114	5845	75	75	216	0	336	33	2441	0	1253	1253	58
193	15	0	807	425	998	117	0	47	2188	31	31	88	88	136	136	998	998	512	512	59
12	2	100	258	0	319	37	0	15	737	10	10	28	28	43	43	319	319	163	163	60
728	122	628	2056	1499	2540	298	33	119	13886	78	78	225	225	349	349	2540	2540	1303	1303	61
72	74	200	907	0	1121	132	10	52	0	35	35	99	99	154	154	1121	1121	575	575	62
12	2	2	0	2	0	0	2	0	20	7	0	20	0	32	0	231	0	118	90	63
1641	10	48181	21476	173	26536	3114	10	1238	171130	818	818	2345	2345	3643	3643	26536	26536	13621	13621	64
704	130	849	2953	730	3649	428	145	170	21815	113	113	322	322	501	501	3649	3649	1873	1873	65
228	24	225	611	306	755	89	100	35	496	23	23	67	67	103	103	755	755	387	387	66
141	11	353	427	221	528	62	0	25	1326	16	16	47	47	72	72	528	528	271	271	67
337	2	3008	234	559	289	34	10	13	258	9	9	26	26	40	40	289	289	148	148	68
366	0	1000	1857	0	2295	269	0	107	282339	71	71	203	203	315	315	2295	2295	1178	1178	69
0	0	0	0	0	0	0	302	0	0	0	0	0	0	0	0	0	0	0	0	70
20189	1314	187657	108522	24121	134603	6291	3657	6291	1530813	4206	4157	12056	11700	18722	18230	136390	132724	70278	69933	

	ADMIN.		CONNECTIONAL CLERGY SUPPORT										CLERGY SUPPORT			
Church	Conf. Center for Loan Reduction Apportioned	Conference Center for Loan Reduction Paid	Pension & Benefit Funds (MPP & CPP) Paid GBOP	Pension & Benefit Funds to Conf. Apportioned	Pension & Benefit Funds to Conference Paid	District Superintendents' Funds Apportioned	District Superintendents' Funds Paid	Episcopal Funds Paid	Equitable Compensation Fund Apportioned	Equitable Compensation Fund Paid	Pastoral Care Fund Apportioned	Pastoral Care Fund Paid	Pastors' Base Compensation Set	Pastors' Base Compensation Paid	Associates' Base Compensation Set	Associates' Base Compensation Paid
	54a	54	55	56a	56	57a	57	58	59a	59	60a	60	61a	61	62a	62
1 BENTON	601	601	5125	1203	1203	1948	1948	465	120	120	327	327	25000	25000	0	0
2 BETHEL	127	127	1241	254	254	411	411	98	25	25	69	69	3075	3075	0	0
3 COUSHATTA	528	528	3765	1057	1057	1712	1712	408	106	106	288	288	20000	20000	0	0
4 WESLEY CHAPEL	55	55	1380	110	110	178	178	43	11	11	30	30	5000	5000	0	0
5 CROSSROADS	73	73	382	147	147	237	237	57	15	15	40	40	3080	3462	0	0
6 HALL SUMMIT	72	72	255	143	143	232	232	55	14	14	39	39	4800	5256	0	0
7 GREENWOOD	414	414	5490	829	829	1342	1342	320	83	83	226	226	21406	21406	0	0
8 BETHANY	82	82	0	165	165	266	266	64	16	16	45	45	4200	4200	0	0
9 HOSSTON	161	161	820	323	323	522	522	125	32	32	88	88	8899	8899	0	0
10 GILLIAM	261	0	947	522	522	846	846	202	52	52	142	142	12033	12033	0	0
11 IDA	113	113	0	227	227	367	367	88	23	23	62	62	9000	9200	0	0
12 LOGANSPORT	414	414	5822	829	829	1342	1342	320	83	83	226	226	29509	29509	0	0
13 LONGSTREET	69	69	0	139	139	224	224	54	14	14	38	38	6000	6000	0	0
14 SHILOH	62	2	0	123	5	199	199	48	12	2	33	3	4410	4410	0	0
15 KEATCHIE	22	22	0	43	43	70	70	17	4	4	12	12	2400	2400	0	0
16 MANSFIELD FIRST	850	850	4738	1700	1700	2753	2753	657	170	170	463	463	27016	27016	0	0
17 GRAND CANE	123	123	1514	246	246	398	398	95	25	25	67	67	6100	6100	0	0
18 WESLEY MANSFIELD	244	244	0	487	487	789	789	188	49	49	133	133	8230	8230	0	0
19 ROSA	13	13	0	27	27	43	43	10	3	3	7	7	1220	1220	0	0
20 ST MATTHEW	23	23	0	46	46	75	75	18	5	5	13	13	1884	1884	0	0
21 MANY	664	664	4671	1328	1328	2151	2151	513	133	133	361	361	22064	22064	0	0
22 MOORINGSPORT	247	247	2255	494	494	799	799	191	49	49	134	134	11000	11000	0	0
23 OIL CITY	92	92	1130	185	185	299	299	71	18	18	50	50	5568	5568	0	0
24 BELCHER	93	40	1128	185	80	300	50	30	19	18	50	50	5182	5182	0	0
25 PLAIN DEALING	386	386	4108	773	773	1251	1251	299	77	77	210	210	21040	21040	0	0
26 WALKERS CHAPEL	45	45	0	91	91	147	147	35	9	9	25	25	3150	3150	0	0
27 PLEASANT HILL	104	104	0	209	209	338	338	81	21	21	57	57	3429	3429	0	0
28 PLEASANT VALLEY	77	77	0	154	154	249	249	59	15	15	42	42	6120	6120	0	0
29 MTZION LOGANSPORT	129	129	865	259	259	419	419	100	26	26	70	70	8900	8900	0	0
30 FAIRVIEW	89	89	0	178	178	288	288	69	18	18	48	48	7200	7200	0	0
31 NEW LIGHT	63	63	0	126	126	204	204	49	13	13	34	34	5000	6000	0	0
32 SHADY GROVE	334	334	1382	668	668	1081	1081	258	67	67	182	182	9215	9215	0	0
33 BONCHEST	80	80	0	161	161	260	260	62	16	16	44	44	4200	4200	0	0
34 VIVIAN	825	825	6451	1649	1649	2671	2671	637	165	165	449	449	35000	35000	0	0
35 ZWOLLE	268	268	3400	537	537	869	869	207	54	54	146	146	16750	16750	0	0
36 NOBLE	44	44	553	89	89	143	143	34	9	9	24	24	2700	2700	0	0
37 BAYOU SCIE	121	121	1046	242	242	392	392	94	24	24	66	66	5100	5100	0	0
38 ASBURY	1255	1255	6451	2511	2511	4067	4067	970	251	251	683	683	48320	48320	0	0
39 BARKSDALE	271	271	0	542	542	878	878	210	54	54	148	148	5200	5200	0	0
40 BLANCHARD	673	673	6840	1347	1347	2181	2181	521	135	135	367	367	27584	27584	0	0
41 BOSSIER FIRST	3141	3141	10358	6283	6283	10178	10178	2429	628	628	1710	1710	51864	51864	25728	25728
42 BROADMOOR	5402	5402	11912	10804	10804	17502	17502	4176	1080	1080	2941	2941	63160	63160	36100	33902
43 CADDO HEIGHTS	227	227	0	455	455	736	736	176	45	45	124	124	7333	7333	0	0
44 CHRIST	2002	2002	11016	4003	4003	6485	6485	1547	400	400	1090	1090	33653	33653	19576	19576
45 ELLERBE ROAD	330	330	3526	661	661	1070	1070	255	66	66	180	180	14500	15000	0	0
46 KEITHVILLE	210	210	2377	420	420	680	680	162	42	42	114	114	7250	7250	0	0
47 FAIRFIELD	258	258	1437	516	516	836	846	199	52	52	140	140	14756	14756	0	0
48 FAITH	282	0	2480	565	258	914	914	218	56	56	154	154	12960	12960	0	0
49 GRACE COMMUNITY	1325	1325	6451	2649	2649	4291	4291	1024	265	265	721	721	46000	42632	3830	3830
50 LAKEVIEW	897	897	6281	1795	1795	2907	2907	694	179	179	488	488	34203	34203	0	0
51 LOVE CHAPEL	509	509	5123	1018	1018	1649	1649	394	102	102	277	277	19239	19239	0	0
52 MANGUM	1515	1515	6358	3030	3030	4908	4908	1171	303	303	825	825	27970	27970	0	0
53 MCDONALD	80	80	576	160	160	258	258	62	16	16	43	43	4800	4800	0	0
54 MORNINGSIDE	481	481	3975	962	962	1558	1558	372	96	96	262	262	17640	17640	0	0
55 MTZION SHREVEPORT	120	120	0	240	120	389	389	93	24	24	65	65	5204	5204	0	0
56 JOHNSON CHAPEL	91	10	0	183	15	296	10	0	18	18	50	10	2844	2844	0	0
57 NOEL	4523	4523	7725	9045	9045	14653	14653	3496	905	905	2462	2462	48785	48785	9741	9741
58 NORTH HIGHLANDS	814	0	6451	1628	1628	2637	2637	629	163	163	443	443	28104	28104	0	0
59 ST JAMES	333	333	0	665	665	1077	1077	257	67	67	181	181	20345	20345	0	0
60 JEWELLA	106	106	0	213	213	344	344	82	21	21	58	58	1425	1425	0	0
61 ST LUKES	847	847	6451	1694	1694	2743	2743	655	169	169	461	461	32690	32690	0	0
62 ST PAUL	374	374	0	748	748	1211	1211	289	75	75	203	203	20211	20211	0	0
63 ROUND GROVE	77	0	546	154	0	249	0	0	15	0	42	0	2160	2160	0	0
64 SHREVEPORT FIRST	8845	8845	25541	17691	17691	28659	28659	6838	1769	1769	4815	4815	72165	72165	104245	104245
65 SUMMER GROVE	1216	1216	6020	2433	2433	3941	3941	940	243	243	662	662	28910	28910	0	0
66 TRINITY	252	252	2050	504	504	816	816	195	50	50	137	137	10000	10000	0	0
67 HAUGHTON	176	176	1960	352	352	570	570	136	35	35	96	96	9562	9562	0	0
68 PELICAN	96	96	0	193	193	312	312	74	19	19	52	52	3429	3429	0	0
69 FELLOWSHIP	765	765	0	1530	1530	2479	2479	591	153	153	416	416	27302	27302	0	0
70 DIST S'INTENDENT	0	0	6451	0	0	0	0	0	0	0	0	0	60437	60437	0	0
	45461	43833	206824	90942	89970	147289	146514	34976	9091	9065	24750	24638	1184885	1184055	199220	197022

LOCAL CHURCH									LOCAL CHURCH EXPENDITURES						UMW		
Utilities & Housing Related Allow. Paid to/for Pastor	Utilities & Housing Related Allow. Paid to/for Assocs.	Total Paid (63a + 63b)	Reimbursements Paid to/for Pastors	Reimbursements Paid to/for Associates	Reimbursements Total Paid (64a + 64b)	Other Cash Allowances Paid to/for Pastors	Other Cash Allowances Paid to/for Associates	Other Cash Allowances Total Paid (65a + 65b)	Diaconal Ministers Total Compensation	Other Staff Compensation	Current Expenses for Program (including Church School)	Other Current Operating Expenses (Not Including Program Expenses)	Principal & Interest Paid on Indebtedness	Paid on Buildings & Improvements (excluding funds borrowed)	U.M.W. Cash sent to District or Conference	U.M.W. Treasurer	GRAND TOTAL PAID (Lines 35-72)	
63a	63b	63	64a	64b	64	65a	65b	65	66	67	68	69	70	71	72		73	
4000	0	4000	11914	0	11914	0	0	0	0	23447	8848	29181	66505	43804	1922		392399	1
3662	0	3662	496	0	496	1000	0	1000	0	4125	3126	4114	0	3453	0		48462	2
3480	0	3480	0	0	0	9520	0	9520	0	26406	5624	23049	3900	35135	0		156471	3
0	0	0	1100	0	1100	100	0	100	0	0	73	1846	0	0	0		12602	4
400	0	400	0	0	0	0	0	0	0	660	163	2019	0	1968	0		11473	5
0	0	0	0	0	0	0	0	0	0	86	1872	3722	0	5246	0		22672	6
3300	0	3300	3420	0	3420	5950	0	5950	0	7171	1210	14271	14567	2714	0		96817	7
721	0	721	1710	0	1710	1860	0	1860	0	1625	574	3933	0	0	0		18235	8
1500	0	1500	771	0	771	1846	0	1846	0	2720	874	8580	0	1708	0		33482	9
2545	0	2545	0	0	0	6670	0	6670	0	2091	985	9404	0	2741	0		48437	10
0	0	0	0	0	0	0	0	0	0	1420	923	4940	0	28106	1171		52660	11
2080	0	2080	3747	0	3747	0	0	0	0	8870	5804	9059	12510	41094	547		134798	12
0	0	0	0	0	0	0	0	0	0	275	353	3473	554	1033	0		13636	13
0	0	0	0	0	0	0	0	0	0	0	274	1590	0	0	0		7122	14
0	0	0	0	0	0	0	0	0	0	525	102	4399	0	0	0		8046	15
4000	0	4000	4012	0	4012	5640	0	5640	0	25228	3154	22080	0	11022	2504		134293	16
800	0	800	1200	0	1200	1088	0	1088	0	3130	69	5583	0	1555	0		25747	17
2130	0	2130	2800	0	2800	1130	0	1130	0	8055	2378	9060	0	0	633		41928	18
0	0	0	0	0	0	220	0	220	0	0	200	647	0	0	0		2868	19
0	0	0	0	0	0	79	0	79	0	670	385	1040	0	0	0		4700	20
4998	0	4998	5396	0	5396	1248	0	1248	0	21432	3199	16206	2595	21767	1088		129160	21
1650	0	1650	1650	0	1650	2552	0	2552	0	2600	818	10958	0	0	0		41599	22
0	0	0	1450	0	1450	0	0	0	0	435	455	3079	0	502	0		15470	23
0	0	0	1314	0	1314	0	0	0	0	200	223	2371	0	0	0		11448	24
4850	0	4850	0	0	0	8940	0	8940	0	7073	3305	12174	0	18522	1433		95668	25
450	0	450	0	0	0	0	0	0	0	25	114	1106	0	628	0		6824	26
2850	0	2850	0	0	0	2980	0	2980	0	1425	1378	4427	0	13052	0		34189	27
1200	0	1200	725	0	725	150	0	150	0	2100	170	785	0	400	0		14938	28
1200	0	1200	0	0	0	600	0	600	0	5235	1203	1517	0	335	0		26181	29
1100	0	1100	1000	0	1000	650	0	650	0	1650	353	1236	0	0	90		16424	30
500	0	500	0	0	0	700	0	700	0	1680	1135	1964	0	22000	0		36486	31
1906	0	1906	1300	0	1300	533	0	533	0	18577	2104	15898	0	5475	0		78419	32
0	0	0	0	0	0	600	0	600	0	2325	927	1775	0	450	0		13440	33
5800	0	5800	11940	0	11940	567	0	567	0	40064	6191	26854	0	85163	0		257306	34
2600	0	2600	6190	0	6190	0	0	0	0	2920	648	6624	3240	5243	979		87281	35
1100	0	1100	930	0	930	280	0	280	0	528	143	769	0	0	0		8394	36
802	0	802	1690	0	1690	0	0	0	0	3320	2111	3551	0	9523	0		31486	37
12300	0	12300	6500	0	6500	5493	0	5493	0	139674	29838	70247	85588	13442	0		463085	38
5800	0	5800	5100	0	5100	250	0	250	0	4725	1144	13307	0	8203	797		54397	39
3000	0	3000	0	0	0	3770	0	3770	0	42610	9850	19584	18000	7042	0		169782	40
5800	10000	15800	8768	8630	17398	0	0	0	0	189559	29335	62031	42000	26304	1168		608791	41
4192	5750	9942	12647	12616	25263	0	0	0	0	437663	105117	157043	111978	72010	7870		1437997	42
1200	0	1200	0	0	0	800	0	800	0	8218	631	9200	0	2814	0		38662	43
7700	10000	17700	16340	2100	18440	0	1260	1260	0	98800	21889	60538	0	62682	1754		495774	44
9986	0	9986	3146	0	3146	0	0	0	0	6492	2236	8790	3967	2932	0		67319	45
5834	0	5834	4829	0	4829	0	0	0	0	100	1374	14013	0	3655	0		47740	46
1166	0	1166	2415	0	2415	0	0	0	0	10114	2051	8920	4328	780	433		54481	47
1380	0	1380	2515	0	2515	0	0	0	0	14962	3851	23724	3084	10024	0		85122	48
17433	2400	19833	17465	0	17465	0	0	0	0	262835	37807	86084	206557	52496	0		920162	49
5000	0	5000	9700	0	9700	0	0	0	0	55456	7943	31855	8864	7828	2043		198019	50
15300	0	15300	4800	0	4800	2090	0	2090	0	29401	9656	18250	0	12217	535		139362	51
14251	0	14251	11590	0	11590	0	0	0	0	93787	10935	48162	115480	14158	350		396844	52
0	0	0	0	0	0	325	0	325	0	980	0	2841	0	0	0		12221	53
7800	0	7800	0	0	0	7575	0	7575	0	13348	2924	14294	0	1944	200		84949	54
600	0	600	100	0	100	450	0	450	0	1282	909	5240	0	537	0		15466	55
82	0	82	163	0	163	100	0	100	0	1660	1827	2418	0	135	0		10064	56
5800	3383	9183	12740	2429	15169	0	0	0	0	334572	48415	193783	113726	158107	4000		1382964	57
5500	0	5500	7094	0	7094	3504	0	3504	0	38062	7672	29473	0	21667	750		173305	58
2000	0	2000	0	0	0	0	0	0	0	7980	6827	26257	0	4759	0		80275	59
3200	0	3200	57	0	57	850	0	850	0	3490	1060	3506	0	0	0		17403	60
3300	0	3300	10260	0	10260	1200	0	1200	0	36970	5216	24643	74425	30028	951		266661	61
7200	0	7200	7300	0	7300	0	0	0	0	6775	1860	5221	16800	567	475		77207	62
840	0	840	370	0	370	646	0	646	0	1080	3932	3400	0	500	60		13668	63
35500	47317	82817	15420	17096	32516	0	0	0	20964	588971	104489	250975	142143	574984	10933		2478578	64
11100	0	11100	0	0	0	0	0	0	0	71934	14400	33560	42844	998	2078		270180	65
1914	0	1914	9080	0	9080	0	0	0	0	4109	392	5738	0	0	0		41709	66
1140	0	1140	3674	0	3674	0	0	0	0	2905	2364	7289	0	1727	1038		38667	67
2850	0	2850	0	0	0	2980	0	2980	0	0	1509	3797	0	625	0		22309	68
12035	0	12035	13140	0	13140	0	0	0	0	55739	11471	77520	118325	2099	0		622663	69
5800	0	5800	16314	0	16314	0	0	0	0	33009	0	0	0	0	0		122313	70
276627	78850	355477	266282	42871	309153	84936	1260	86196	20964	2825355	550392	1594987	1211980	1457903	45802		13079700	

		CHURCH MEMBERSHIP															
		Total Members Reported at Close of Last Year	Received This Year on Conf. of Faith or Restored	Received from other Un. Methodist Churches	Received from other Denominations	Removed by Charge Conference Action	Removed by Withdrawal	Total 5a + 5b	Removed by Transfer to Other Un. Methodist Chs.	Removed by Transfer to Other Denominations	Removed by Death	Total Full Members at Close of This Year	Avg. Attendance Principal weekly worship service(s)	Number Persons Baptized This Year (all ages)	Preparatory Members Now on Roll	Number of Persons on Constituency Roll	Total Enrolled in Confir-mation Classes This Year
DISTRICT	SUPERINTENDENT	01	02	03	04	5a	5b	5	6	7	8	9	10	11	12	13	14
1 ACADIANA	TERRY WILLIS	11998	231	223	148	115	25	140	164	44	141	12111	4273	273	2973	1223	156
2 ALEXANDRIA	BILL YOUNGBLOOD	8420	102	94	91	16	40	56	90	107	153	8301	3253	135	1437	656	73
3 BATON ROUGE	LESLIE NORRIS	23046	379	308	261	115	93	208	307	111	249	23119	8430	379	4182	1287	354
4 LAKE CHARLES	LAWRENCE MADDIN	11124	157	121	105	11	20	31	96	36	172	11172	4367	168	1847	1046	93
5 MONROE	MARIE WILLIAMS	11906	146	160	131	96	18	114	137	79	201	11812	4366	157	1443	1318	109
6 NEW ORLEANS	FREDDIE HENDERSON	15379	280	221	203	266	48	314	157	64	201	15347	5716	256	2720	1288	170
7 NORTH SHORE	GRAYSON WATSON	14462	415	297	260	111	57	168	172	91	155	14848	6621	310	3300	1854	235
8 RUSTON	JIMMIE PYLES	9524	115	105	120	127	103	230	289	185	199	8961	3823	127	667	488	95
9 SHREVEPORT	WILLIAM PEEPLES	21426	344	427	344	219	97	316	342	164	289	21430	7628	369	3213	2493	250
		127285	2169	1956	1663	1076	501	1577	1754	881	1760	127101	48477	2174	21782	11653	1535

CHURCH SCHOOL									U.M.M.		U.M.W.		U.M.Y.F.		PROPERTY & OTHER ASSETS					
Number of Church School Leaders	Children (birth-6th grade) in all Classes and Groups	Youth in all Classes and Groups	Adults in all Classes and Groups	Total Church School Membership	Avg. Attend. in Sunday Church School (all ages)	Avg. Att. in Other Ongoing Classes/Grps. for Learning	Avg. Atten. in Short-term Classes/Grps. for Learning	Members Joining Church on Profession of Faith	Membership in United Methodist Men	Amount Paid for Projects	Membership in United Methodist Women	Amount Paid for Local Church & Community Work	Membership in United Methodist Youth	Amount Paid for Projects	Value of Church Land, Buildings and Equipment	Value of Church-Owned Parsonages and Furniture	Value of Other Assets (Cash, Securities, Other Properties, etc.)	Indebtedness on Items 30, 31, 32 at End of Year	Other Indebtedness (current expenses, etc.)	
15	16	17	18	19	20	21	22	23	24	25	26	27	28	29	30	31	32	33	34	
663	1030	641	1506	3840	1461	1254	3424	102	343	17988	975	16999	610	20098	37405179	3808535	3515586	2907549	80681	1
396	772	495	1470	3133	1502	681	1428	67	235	7217	672	22861	411	16280	30090319	2704002	2385058	1501550	9687	2
912	2669	1597	3713	8891	3491	1841	3156	226	656	16254	1768	36090	1038	39157	46349041	3654292	3904025	3815668	42928	3
528	1123	664	1803	4118	2014	1098	1917	87	334	8678	1213	38519	485	29077	40432107	4163550	4821843	3314554	42387	4
548	1125	751	2601	5025	2472	776	908	111	289	8327	976	31485	557	18436	43264440	3936630	3367114	1801869	395716	5
829	1807	831	2263	5730	2096	1722	1593	106	631	16342	1375	48733	578	29759	54331054	5019888	10254938	3234681	20650	6
765	1769	1237	2152	5923	2825	2802	2671	199	575	22179	1057	32291	1126	75230	35184680	3357920	4503853	3324914	61264	7
565	812	638	2292	4307	2147	1382	2089	77	213	8681	829	19875	535	16453	33143690	2930600	5247041	126464	3823	8
1244	2706	1311	5245	10506	4387	3016	4065	192	517	22617	1704	45269	1174	36871	69883763	4050582	7993681	6126956	97795	9
6450	13813	8165	23045	51473	22395	14572	21251	1167	3793	128283	10569	292122	6514	281361	390084273	33625999	45993139	26154205	754931	

	BENEVOLENCES																		
	World Service and Conference Benevolences Apportioned	World Service and Conference Benevolences Paid	Ministerial Education Fund Apportioned	Ministerial Education Fund Paid	Black College Fund Apportioned	Black College Fund Paid	Africa University Fund Apportioned	Africa University Fund Paid	Mission Initiatives Fund Apportioned	Mission Initiatives Fund Paid	General Advance Specials	Youth Service Fund	Human Relations Sunday	One Great Hour of Sharing	Peace with Justice	Native American Awareness Sunday	World Communion	United Methodist Student Day	Total – General Church Offerings
DISTRICT	35a	35	36a	36	37a	37	38a	38	39a	39	40	41	42a	42b	42c	42d	42e	42f	42
1 ACADIANA	128777	118653	31126	29078	12416	11728	3184	3080	1587	1525	7379	676	861	2364	508	1432	1495	991	7651
2 ALEXANDRIA	119558	114491	28899	27869	11526	10915	2960	2847	1474	1418	14540	1114	348	1162	393	308	1112	642	3965
3 BATON ROUGE	255535	246549	61764	58275	24643	22162	6326	5834	3153	2914	34078	1565	1177	7527	1685	2083	2360	1720	16552
4 LAKE CHARLES	162237	154677	39214	36604	15645	15013	4010	3848	2002	1925	20387	1188	950	3556	609	683	1484	789	8071
5 MONROE	158103	147457	38214	35533	15246	13566	3913	3554	1951	1779	13009	730	1631	3928	593	748	1851	1549	10300
6 NEW ORLEANS	211594	174606	51144	39303	20403	16791	5238	4585	2606	2161	29484	1097	1791	4795	1648	1406	2952	1448	14040
7 NORTH SHORE	151773	148813	36682	36181	14638	14438	3752	3746	1872	1846	17846	477	1209	3644	1050	959	2040	881	9783
8 RUSTON	135346	132675	32714	31900	13050	12556	3348	3222	1668	1605	13236	382	686	3707	469	755	950	596	7163
9 SHREVEPORT	294064	289444	71076	70119	28356	27423	7274	7054	3632	3557	16267	1048	3696	4205	2019	2714	5247	2308	20189
	1616987	1527365	390833	364862	155923	144592	40005	37770	19945	18730	166226	8277	12349	34888	8974	11088	19491	10924	97714

BENEVOLENCES									CONNECTIONAL ADMINISTRATION FUNDS											
Christian Education Sunday	Conference Advance Specials	Wesley Foundations	Special Offerings for Conference	Centenary College	Dillard University	Ministers' Emergency Fund	Louisiana Interchurch Conference	Benevolences Paid Directly by Local Church	Interdenominational Cooperation Fund Apportioned	Interdenominational Cooperation Fund Paid	General Administration Fund Apportioned	General Administration Fund Paid	Jurisdictional Administration Fund Apportioned	Jurisdictional Administration Fund Paid	Area & Conference Administration Funds Apportioned	Area & Conference Administration Funds Paid	District Administration Funds Apportioned	District Administration Funds Paid	Conference Center for Loan Reduction Apportioned	
43	44	45	46	47	47b	47c	47d	48	49a	49	50a	50	51a	51	52a	52	53a	53	54a	
173	27435	45148	15767	55929	6670	1289	2685	994209	1844	1780	5280	5102	8204	7739	59758	55948	74830	71649	19927	1
85	36686	44043	26981	52807	6216	1586	2511	292800	1712	1660	4905	4838	7611	7345	55479	53888	51000	51008	18497	2
874	124300	88624	38561	108331	12979	3210	5164	1776793	3657	3430	10479	9756	16274	15415	118570	111735	92441	91980	39526	3
260	54372	58750	21840	69900	8474	1373	3375	1192586	2322	2229	6653	6385	10335	9764	75283	70863	98548	94713	25098	4
546	54607	54385	31597	66116	7863	1197	3192	452199	2258	2114	6486	6082	10069	9293	73358	68976	59365	58157	24457	5
545	47221	59770	71579	70796	9935	1684	3818	728154	3026	2505	8675	7086	13470	11120	98182	75170	71603	69429	32735	6
353	62086	56214	23387	69464	8149	1562	3241	521968	2172	2142	6222	6137	9663	9536	70426	69465	63713	64147	23479	7
185	67123	49051	18283	60476	7091	1642	2821	353904	1937	1864	5550	5381	8624	8319	62803	61707	63928	63816	20943	8
1314	187657	108522	24121	134603	15771	3657	6291	1530813	4208	4157	12061	11700	18729	18230	136443	132724	70278	69933	45479	9
4335	661487	564507	272116	688422	83148	17200	33098	7843426	23136	21881	66311	62467	102979	96761	750302	700476	645706	634832	250141	

	ADMIN.	CONNECTIONAL CLERGY SUPPORT										CLERGY SUPPORT – LOCAL CHURCH				
	Conference Center for Loan Reduction Paid	Pension & Benefit Funds (MPP & CPP) Paid Directly to GBOP	Pension & Benefit Funds to Conf. Apportioned	Pension & Benefit Funds to Conference Paid	District Superintendents' Fund Apportioned	District Superintendents' Fund Paid	Episcopal Funds Paid	Equitable Compensation Fund Apportioned	Equitable Compensation Fund Paid	Pastoral Care Fund Apportioned	Pastoral Care Fund Paid	Pastors' Base Compensation Set	Pastors' Base Compensation Paid	Associates' Base Compensation Set	Associates' Base Compensation Paid	Utilities & Other Housing Related Allowances Paid to/for Pastor
DISTRICT	54	55	56a	56	57a	57	58	59a	59	60a	60	61a	61	62a	62	63a
1 ACADIANA	18739	125891	39846	39184	64529	63496	15102	3983	3961	10841	10581	782611	782212	43996	43996	119297
2 ALEXANDRIA	17890	102591	36999	37274	59914	59585	14171	3698	3631	10066	9901	714439	715489	16876	16876	113410
3 BATON ROUGE	38724	248232	79056	73908	128043	123917	29631	7906	7558	21516	20407	1302473	1288990	219349	219757	275767
4 LAKE CHARLES	23598	140553	50197	47746	81296	78054	18749	5021	4929	13661	13067	929087	934972	4969	4969	159972
5 MONROE	21905	177783	48919	47471	79219	77066	18315	4889	4744	13312	12668	968356	957367	54754	54754	158742
6 NEW ORLEANS	25518	207095	65460	61963	106024	102246	25054	6551	6499	17817	16387	1133722	1136905	48994	48994	242031
7 NORTH SHORE	23158	149108	46963	45573	76050	75763	17899	4697	4633	12779	12605	905048	922890	66120	66120	185377
8 RUSTON	20644	108668	41879	41724	67820	67570	16124	4187	4172	11396	11275	792457	792158	48582	48582	167506
9 SHREVEPORT	43833	206824	90978	89970	147347	146514	34976	9095	9065	24760	24638	1184885	1184055	199220	197022	276627
	234009	1466745	500297	484813	810242	794211	190021	50027	49192	136148	131529	8713078	8715038	702860	701070	1698729

CLERGY SUPPORT — LOCAL CHURCH								LOCAL CHURCH EXPENDITURES						UMW		
Utilities & Other Housing Related Allowances Paid to/for Associates	Total Paid (63a + 63b)	Reimbursements Paid to/for Pastors	Reimbursements Paid to/for Associates	Reimbursements Total Paid (64a + 64b)	Other Cash Allowances Paid to/for Pastors	Other Cash Allowances Paid to/for Associates	Other Cash Allowances Total Paid (65a + 65b)	Diaconal Ministers Total Compensation	Other Staff Compensation	Current Expenses for Program (Including Church School)	Other Current Operating Expenses (Not Including Program Expenses)	Principal & Interest Paid on Indebtedness	Paid on Buildings & Improvements (Excluding Funds Borrowed)	U.M.W. Cash sent to District or Conference UMW Treasurer	GRAND TOTAL PAID (Lines 35-72)	
63b	63	64a	64b	64	65a	65b	65	66	67	68	69	70	71	72	73	
11467	130764	148002	7514	155516	122595	9147	131742	21184	993414	181772	689045	787516	811796	66772	6543976	1
16178	129588	214788	7404	222192	14748	0	14748	6033	691994	170656	616847	927257	586980	25318	5128634	2
90777	366544	259165	61422	320587	104017	6166	110183	146393	2101178	326353	1169831	955179	918231	49240	11293924	3
3560	163532	159203	0	159203	135487	2160	137647	0	1228035	223737	885806	822601	400622	43300	7167717	4
9428	168170	172856	4000	176856	109920	17243	127163	35728	1023546	209470	904616	341760	642341	27869	6071844	5
10800	252831	163527	5433	168960	144856	13424	158280	42781	1470197	305054	1223022	943689	948196	39211	8623761	6
33703	219080	215937	6907	222844	73121	13712	86833	22589	1203788	305818	944531	575515	657369	22963	6710060	7
14000	181506	175018	6000	181018	123276	6840	130116	63120	971483	198767	731393	160791	581937	28585	5244035	8
78850	355477	266282	42871	309153	84936	1260	86196	20964	2825355	550392	1594987	1211980	1457903	45802	13079700	9
268763	1967492	1774778	141551	1916329	912956	69952	982908	358792	12508990	2472019	8760078	6726288	7005375	349060	69863651	

EDITOR'S NOTE

The Journal of the Louisiana Annual Conference is intended to be helpful to members of the Conference. We have tried to make it as accurate as possible within the time limits available.

Corrections in the Conference Registry (Section VII) should be given to your District Office.

Suggestions on how the Journal may be made more useful and helpful to you in the future may be sent to the Editor.

CORRECTIONS

To publish a volume of this size and detail without errors is virtually impossible. Would you please assist by notifying us and your District Office of any errors which should be corrected before the next edition. Your cooperation in calling this to our attention is both appreciated and helpful.

Thank you.

CORRECTION NOTATION

On page _____ , which reads _____

_____

should be corrected to read: _____

_____

_____

_____

_____

Signed: _____

Send to: Rev. Carl E. Rhoads III
Louisiana Annual Conference
527 North Boulevard
Baton Rouge, LA 70802-5720